2 CENTS PAY NO MORE!

Chicago Daily Tribune

THE WORLD'S GREATEST NEWSPAPER

FINAL EDITION

VOLUME LXXXX.—NO. 37 C (REG. U. S. PAT. OFFICE; COPYRIGHT 1931 BY THE CHICAGO TRIBUNE.) THURSDAY, FEBRUARY 12, 1931.—38 PAGES THIS PAPER CONSISTS OF TWO SECTIONS—SECTION ONE ** PRICE TWO CENTS IN CHICAGO AND SUBURBS ELSEWHERE THREE CENTS

CAPONE CITY HALL BOSS: LYLE

MICHIGAN FRATS FACE DISCIPLINE AFTER RUM RAID

Liquor Found in 5 Chapter Houses.

Ann Arbor, Mich., Feb. 11.—[Special.]—Alexander G. Ruthven, president of the University of Michigan, today turned over to the university committee on student affairs full authority to deal with conditions disclosed by police raids early this morning. Five Greek letter fraternity houses were raided and a large quantity of liquor was confiscated. Seventy-nine students residing in the houses were listed for possible arrest.

Dr. Ruthven said the matter would be left entirely in the hands of the committee as to what action would be taken regarding the fraternities and the students as individuals. The committee will meet at 2 o'clock tomorrow.

Commends the Police.

President Ruthven's statement regarding the raids said:

"I want to commend the police officials of Ann Arbor and Washtenaw county.

"Fraternity houses here have maintained that they are organizations to a large extent independent of the university. They have pointed out that they are taxpaying units and therefore are to be considered, at least in part, private houses.

"This attitude has been accepted by the university, but with certain reservations. The right to regulate the manner in which the house parties and other social events shall be conducted is retained by the university, as well as the authority to control the living conditions.

Must Face the Law.

"If the fraternities are in any sense private houses, and since they are taxpaying institutions, they are answerable to civil authorities as well as to the university. Therefore, as I see it, in cases where they have collided with the law, they, and not the university, are answerable.

"Because the fraternities are in a real sense under the regulations of the university, they are subject to discipline by the university as well as the civil authorities."

Because of the comment the raids have occasioned it is believed that the committee will wield a big stick in dealing with the fraternities. The individuals are expected to be dealt with more leniently unless the disorderly charges are carried through and convictions are obtained.

The raids this morning were on the chapter houses of Delta Kappa Epsilon, Sigma Alpha Epsilon, Kappa Sigma, Phi Delta Theta, and Theta Delta Chi.

Warrants charging the seventy-nine students found in these houses with disorderly conduct have been signed, but it is doubtful if they will be issued. The students were told to appear in justice court at 10 o'clock Friday morning.

Prominent Students Involved.

Among prominent students who were taken to the police station were James O. Harrison Simrall Jr. of Lexington, Ky., captain of the 1930 football team and a member of Phi Delta Theta; Merton Bell of Detroit, president of the student council, a member of Kappa Sigma; Joe Russell of Grand Rapids, sports editor of the Michigan Daily, a member of Theta Delta Chi. Chet Forsythe of Jackson, night editor of the Daily, and also a member of Theta Delta Chi; Robert Petrie of Huntington, Ind., a forward on the varsity basketball team, a member of Phi Delta Theta; and John Sauchuck of Lakewood, O., manager of the 1931 football team, and a member of Sigma Alpha Epsilon.

Others Found in Houses.

Others among the 79 students whose names were taken include: Louis J. Coumbe Jr., son of a prominent Detroit lawyer; R. A. Hodge of La Grange, Ill., and Richard Reynolds of Evanston, Ill., all members of Delta Kappa Epsilon; Bill Hogenson of Evanston, Ill., a member of Phi Delta Theta; A. Ramsen of Evansville, Ind., J. Van Felt of Chicago, C. Domke of Milwaukee, Wis., and H. Roderick of Hobart, Ind., all members of Sigma Alpha Epsilon; Herbert Freil, Hawley Eggleston, James C. Frier, Bob Wilson and Charles Cline, all of Chicago, members of Theta Delta Chi; George Hunsucker of Peru, Ill., Karl Richardson of Ottawa, Ill., and Hugh Baker of Decatur, Ill., all members of Kappa Sigma.

Delta Kappa Epsilon is one of three fraternities which shortly before the holiday vacation were requested by Dean of Students J. A. Bursley not to make application for permission to hold parties during the remainder of the year. The request, which in effect

(continued on page 10, column 2.)

NEWS SUMMARY of The Tribune

[And Historical Scrap Book.]
Thursday, February 12, 1931.

POLITICAL.

Judge Lyle rips off lid on Al Capone and city hall; charges gang deal with Thompson involving $50,000 fund and Serritella appointment. Page 1.

Schmidt ally says city hall keeps thousands out of work; Albert pledges business administration. Page 2.

Campaign aid of Mayor Thompson raps Judge Lyle's tactics. Page 2.

LOCAL.

All world to hear Pope Pius in radio address from Vatican City today. Page 1

Bomb No. 3 this week shatters windows in large west side storage warehouse and rouses apartment tenants. Page 1.

Bandit shoots himself after his first holdup job, when policeman closes in; Rogers Park demands better protection. Page 1.

Citizens' police committee report tells of evils of politics in conduct of police department. Page 4.

Bares 30 years with first Mrs. Longley in estate battle. Page 6.

Many ceremonies to be held today in celebration of Abraham Lincoln's birthday. Page 16.

Baldwin, former klan sleuth, here on trip for Nye investigating committee. Page 17.

Present plan for viaduct to open 103d street at tracks; commerce commission to settle details. Page 17.

Death notices, obituaries. Page 25.

WASHINGTON.

Senate asks Hyde point blank whether relief funds can be used for food. Page 3.

U. S. embassy in Havana imports 5,632 pound shipment of liquor; the disclosure arouses varied emotions in Washington. Page 5.

Either loan of 50 per cent or cash payment of one-fourth of face value likely to be bonus solution. Page 8.

Bread costs more because people demand better product, bakers tell senators. Page 8.

Nye committee traces $8,000 of 1928 campaign contribution to Cannon to Virginia banks. Page 12.

Postmaster General Brown refuses data on postal leases to senate committee. Page 20.

DOMESTIC.

President of Michigan university puts disciplinary measures up to student affairs committee after liquor raids on five fraternity houses. Page 1.

Two coast guard boats and two rum runners engage in sea battle; two boats are sunk; no lives lost. Page 3.

Illinois house acts to halt spending of $600,000 fund on Rockford artillery range and to use money to build armories. Page 7.

In first state senate debate on reapportionment downstaters are warned that 1932 may see governor elected from Cook county. Page 7.

Demonstrate foolproof airplane which lands itself and which any one who can drive a car can operate. Page 12.

Woman migistrate questioned in New York vice inquiry and connected with bail bond company is shown. Page 13.

A. W. (50%) Benham broke and gone, but some investors still believe in him. Page 13.

FOREIGN.

Lima welcomes British princes with merrymaking. Page 6.

British finance at danger point, Snowden warns; demands drastic cut in burden on budget. Page 9.

Spanish army held under arms as anniversary of 1873 republic is observed. Page 15.

Florence Walton, noted dancer, divorces Leon Leitrim in Paris. Page 15.

Fascist deputies begin campaign for dissolution of the German reichstag. Page 18.

Bumper grain crop predicted for Russia this year. Page 19.

SPORTS.

Milwaukee to hold Golden Gloves tourney. Page 27.

French bike team sprints into tie for lead. Page 27.

Charles Dryden, baseball writer and humorist dies. Page 27.

Anita Peabody presents a son to Reigh Count. Page 27.

EDITORIALS.

Boy Scout Week; Citizens Against Crime; A Policy of Deceit; A Turn in the Bureaucratic Tide?; For Holders of Defaulted Bonds. Page 14.

FINANCE, COMMERCE.

Rising market pulls people back to La Salle St. brokerage houses. Page 30.

Tribune survey sees good omen in slight business improvement. Page 31.

Engineer explains new device to reduce electrical costs. Page 31.

Ogden L. Mills anticipates an "unfavorable" bonus turn. Page 31.

Stocks bubble up again along forward path. Page 31.

Want Ad index. Page 34.

Average net paid circulation of THE CHICAGO TRIBUNE January, 1931, in excess of

Daily - - - 795,000

Sunday - - 1,055,000

WORLD TO HEAR SPEECH OF POPE ON RADIO TODAY

W-G-N Will Carry Chicago Broadcast.

Tune in on W-G-N at 9:30 a. m. today if you want to hear the Pope's first radio address and the attendant ceremonies. His actual talk begins at 9:40 Chicago time.

(Pictures on back page.)

Pope Pius XI. will open the Vatican's new radio station, HUJ, in Vatican City this morning with a message to Christendom, to be broadcast over an international network, the waves of which will girdle the globe. In Chicago and the central states the program, including the pontiff's remarks, will be carried over The Chicago Tribune station, W-G-N, and other stations.

While no special gatherings were planned for the occasion here, indications last night were that thousands of Chicago Catholics would tune in. The program is to open at 9 a. m., central time, and the pope's words are to go on the air between 9:40 and 9:45.

Women to Hear Program.

Arrangements have been completed to enable the 3,000 women attending the convention of the Archdiocesan Federation of Catholic Women, in session at the Stevens hotel and the Eighth Street theater, to hear the entire program. At the chancery office it was said that Cardinal Mundelein, now vacationing at Olympia, Fla., would undoubtedly tune in there.

Both the National Broadcasting and Columbia chains will carry the program over the United States, it being estimated that 150 stations will be linked up. In England the entire chain of 20 stations of the British Broadcasting company is scheduled to transmit the pontifical message.

Pius will speak in Latin, the official language of the Catholic church. According to first plans his message was to be immediately translated and broadcast in six languages, including English, by seminarians at the Gregorian school in Rome. Advices from New York last night were that the program had been changed to permit the pope to speak more extensively than for the few minutes originally planned, and that the translations would be broadcast at 4 p. m.

Will Begin at 9 A. M.

The American program will begin at 9 a. m. [central standard time] on the national hookup, with Walter Damrosch conducting a 55 piece symphony orchestra in 30 minutes of historical church music. First signals from the Vatican station will be heard at 9:30, heralded by a flare of trumpets. Then the pontiff will tap out on a golden telegraph key the call signals of the new station in Morse code.

His holiness will then enter the control room of the station, where Senator Marconi, inventor of wireless transmission, will be awaiting him. Senator Marconi will deliver introductory remarks in Italian and English, after which Pope Pius will approach the microphone and begin the address, scheduled to last for 10 or 15 minutes.

CELEBRATE PAPAL PEACE.

[Chicago Tribune Press Service.]

ROME, Feb. 11.—Pope Pius and the patriots of Italy today observed the second anniversary of the peace between Italy and Vatican City, created and so called by the Lateran treaties on Feb. 11, 1929.

It was a joint holiday, observed by the 700 citizens of the pope's 100 acre theocracy and the 40,000,000 people of Italy.

It was also a new holiday both for the pope and for Italy. Italy's main patriotic holiday formerly was on Sept. 20, but that vexed the pope, for it celebrated the anniversary of Sept. 20, 1870, when Italian troops took Rome from the pope and joined it to the rest of united Italy, ending the pope's temporal power. Last fall Premier Mussolini abolished the Sept. 20 holiday, saying that only on Feb. 11, two years ago, was Italian unity actually attained.

Plane Is Racing Death Across the Continent

San Francisco, Cal., Feb. 11.—(AP)—An airplane, racing death across the continent, carrying A. L. Rodrigues, said to be the son of a former Mexican government official, was expected to reach Tampa, Fla., tomorrow, where Rodrigues' mother is seriously ill. She suffered injuries in an automobile accident. The plane left here Tuesday night with D. C. Warren, San Francisco aviator, at the controls.

DISCUSSING THE PRIMARY

"Well, this primary fight for mayor seems to be getting kind o' personal, with Thompson and Lyle swapping brickbats to the joy of enraptured citizens."

"Yes, it's too bad, but don't forget that Thompson started it. Lyle was conducting a dignified campaign until Big Bill started this line of personal abuse, and naturally Lyle came back at him with a dose of his own medicine. Bill ought to have thought of that."

"Well, it's a grand advertisement for Chicago when two of the leading candidates for mayor are calling each other lunatics and a lot o' more juicy names. It's very discouraging."

"Absolutely, but don't forget one thing. There were a tremendous lot of people in this city who were getting pretty sick of seeing Chicago advertised as the world's worst crime center, and they wanted something done about it. Were we getting anywhere before Lyle began his spectacular fight against the public enemies? Not so you could notice! Some good work was being done by excellent men, but it needed somebody to dramatize it. Lyle did that. There's no doubt that his work on the bench may have lacked judicial temperament, but it got somewhere. People were getting sick of judicial temperament that didn't get results. They wanted some rough stuff. They had been standing rough stuff from the criminals for so long that they wanted a switch. Lyle gave it to them. He began to ride rough shod over these babies that had been handled with kid gloves, and the people ate it up. And then what happened? As soon as Lyle was getting under their hides, a flood of whispers was started against him. He lacked judicial temperament; he was crazy; he was using his office for political purposes; his personal character was bad—everything that could be said against him was started on its way to discredit him. And in answer to this the voters rose and reëlected him, one of the very few Republicans that survived the landslide. That showed how the people felt!"

"Yeah, but the lawyers are practically all against him. They've practiced in his court and they say he is erratic, impulsive, and a wild man on the bench. Some go so far as to say he's crazy."

"Yes, I know they're against him. The Bar association refused to indorse him for reëlection, but their recommendation was ignored. In spite of it the people reëlected him. They wanted somebody who would get impulsive and wild with the gangsters. They wanted some one who was crazy enough to use a niblick instead of a putter; who would blast these well entrenched crooks out of their holes instead of patting them on the wrist in the most judicial manner. Now, I have a great respect for the majority of lawyers, but not for all of them, by a long shot. A lawyer is always the keystone in every criminal organization. Gangsters couldn't do business without a crafty legal adviser. If the Bar association would stir itself and clean out some of its unworthy brethren who are bringing disrepute to an honorable profession they would be doing a noble service. No doubt they are trying, but the results are not impressive."

"Well, even admitting all that, what reason is there to think that Lyle has the necessary qualifications to make a good mayor? Being in a judicial position and being in an executive position are two entirely different things."

"Of course, one man's guess is as good as another. I don't know what kind of a mayor he would be if he wins. I don't think he could be worse than what we've been having. Thompson went in four years ago on the slogan, 'Throw away your hammer and get a horn.' Well, what has he given us to blow about? Crime rampant and Chicago's reputation throughout the world besmirched. Customers afraid to come to the city, business getting scared! Citizen bodies organized to rescue the city's finances! Citizen bodies, working under great handicaps, endeavoring to make headway against crime! Chicago a jest on the stage, in magazines, in comic weeklies, in vaudeville, in movies—all over the world! You can't tell me that such things don't hurt a city and hurt the pocketbooks of the people who live in that city; nor that some of the troubles we now have are not due to the kind of city administration Thompson has given us."

"Well, I'm not for Thompson, but I'm not sure that Lyle has the necessary equipment to make a good mayor."

"Of course, I'm not sure either. But Lyle has been in the city council and in the state legislature. I assume he acquired some experience in those activities. I don't recall that I've ever heard of him being involved in any scandals, or of hearing him attacked until he began to muss up these rich and well entrenched crime organizations. Then there was a terrific roar about him. He was disturbing some profitable underworld activities that had powerful friends. So I feel this way about Lyle: Assuming he may not be an ideal candidate, I think he has sense enough to see that the next mayor of Chicago will have a tremendous opportunity. The eyes of the whole world will be upon him. If he makes good and cleans up the city and its reputation he will become not only a national but an international figure. He has everything to win by doing his very best and everything to lose if he chooses to play along in the old political rut.

"We know what kind of an administration we'll get if Thompson is reëlected. His record is before us. I don't know what kind Lyle would give us if he is elected, but I think he sees the tremendous possibilities, which can only be realized if he makes good.

"I don't know who you're going to vote for, but you go out and ask any crook who he's NOT going to vote for, and you know what his answer will be."

WHEATON SCHOOL BOYS NIPPED IN ROBBERY CAREER

Three Wheaton High school sophomores were under arrest at Wheaton last night under bonds of $1,000 each charged with grand larceny. The prisoners are Joseph Matthews, 15 years old; Thomas Mack, 14 years old, and Lloyd Schmidt, 15.

Pretending an interest in banking, they had persuaded cashiers at the First National bank of Wheaton and the First Trust bank of Lombard to show them the vaults. According to Police Chief Edward Sullivan, they used the opportunity to pick up more than $100 in silver. Matthews, the confessed leader of the trio, was arrested as he went from one store to another trying to exchange $51 in silver for currency.

Matthews, who also feigned an interest in the Bertillion system, spent considerable time in the Wheaton police station and won the interest of Chief Sullivan. According to his confession, he and the other boys planned to steal a submachine gun from the station and embark on a hair raising criminal career. The plan had progressed to a point where the boys had drawn a diagram, illustrating how Schmidt would toss a flare into the cellroom to terrify the prisoners and attract the station attendants, while Matthews would skip in and seize the gun.

THE WEATHER

THURSDAY, FEBRUARY 12, 1931.

Sunrise, 6:50; sunset, 5:19. Moon rises at 4:54 a. m. Friday. Venus is a morning star. Jupiter and Mars are evening stars.

Chicago and vicinity—Partly cloudy and somewhat warmer Thursday; Friday rain and colder; gentle to moderate winds Thursday, mostly south to southwest.

Illinois—Partly cloudy in north, possibly rain in south portion; slightly warmer in central and east portions Thursday; Friday unsettled, rain probable, colder in central and north portions.

TRIBUNE BAROMETER

TEMPERATURES IN CHICAGO

MAXIMUM, 4 P. M. 38
MINIMUM, 4 A. M. 25

3 a. m.	26	Noon	34
4 a. m.	25	1 p. m.	33
5 a. m.	26	2 p. m.	36
6 a. m.	27	3 p. m.	37
7 a. m.	29	4 p. m.	38
8 a. m.	29	5 p. m.	36
9 a. m.	31	6 p. m.	35
10 a. m.	32	7 p. m.	35
11 a. m.	33		
		8 p. m.	35
		9 p. m.	35
		Unofficial—	
		10 p. m.	34
		11 p. m.	34
		Midnight	34
		1 a. m.	33
		2 a. m.	33

For 24 hours ended 7 p. m. Feb. 11: Mean temperature, 32; normal, 25; excess since Jan. 1, 356 degrees.

Precipitation, .02 of an inch; deficiency since Jan. 1, 1.66 inches.

Barometer, 7 a. m., 30.07; 7 p. m., 29.97.

[Official weather table on page 34.]

Bandit Shoots Himself After First Robbery

Louis Toppel, 42 years old, an amateur bandit, shot himself in the head yesterday after robbing a clothing store at 3421 West North avenue. He attempted to end his own life as Policeman David Mahoney of the Shakespeare avenue station was about to open fire on him.

Toppel had taken a dress and a coat from the store and was running to a taxicab he had waiting when Policeman Mahoney called on him to halt. Toppel continued running and as Mahoney raised his gun he sent a shot into his own right eye. He was taken to the Keystone hospital and later to the Bridewell hospital, where it was said his wound would probably prove fatal.

His First Robbery Attempt.

Toppel told Capt. Gregory Moran that he was unemployed and that it was his first robbery. He said that two men with whom he lived at 425 South Ashland avenue had given him a gun and told him to commit the robbery.

The police later raided the flat at the Ashland avenue address and seized two women and three men. The women are Mrs. Geraldine Davis, 17 years old, and Mrs. Beulah Stewart, 27 years old, sisters. The men were Sam Bodass, 326 South Winchester avenue; George Calamus, 150 North Ashland avenue, and Gerald Davis, husband of Geraldine.

Questioned by Chief of Detectives John Norton, Davis was said to have confessed a dozen robberies and admitted serving a term at Joliet for manslaughter.

Youth Encounters Bandits.

Byron Spaulding, 25 years old, 4170 Drexel boulevard, whose father was president of the Chicago Athletic association until two weeks ago, encountered two bandits yesterday in the offices of the Chicago Bakers' Buying association at 3942 South Union avenue. He ran to his own office in the same building and secured a revolver, but when he returned the bandits had gone, having taken $25 from Joseph Eichten, 457 West 25th street, the cashier.

Three bandits took possession of the branch office of the Household Finance company, 11106 South Michigan avenue, at noon and after locking three employes, one a woman, in a room, escaped with $100 and a gold watch. They encountered Mrs. Florence Young, 10749 Perry avenue, cashier, immediately upon their entrance and forced her to open the cage. Then, while two kept revolvers pointed at her and at John M. Watson, manager, and his assistant, John Gould, they took the contents of the safe and a watch from G. London Eaton, an advertising solicitor who was calling there.

Orchestra Leader Robbed.

Louis Panico, well known orchestra leader, and Edward Keevins, musician, were robbed of $63 and a diamond ring valued at $150 at 63d street and South Park avenue during the morning. Panico and Keevins were in an automobile which was stopped for a traffic signal. The robber was in another car alongside and he forced Panico to drive into an alley by brandishing his pistol.

Two gunmen riding in a small sedan bearing Indiana license plates committed two robberies on the far south side. Goodwin L. Dosland, 11831 Longwood drive, an attorney; Edward Kristof, 2145 119th place, Blue Island, and George Behling, 2147 114th place, were standing in front of Dosland's home when the robbers stopped there. They took $30 from Dosland and his watch, $14 from Kristof and $18 from Behling. A few minutes later they held up Miss Elvera Carlson and Lawrence Veller, who were sitting in an automobile in front of Miss Carlson's home at 605 East 102d street. They took $15 from Veller.

44 HOUR WEEK FOR POSTAL EMPLOYES IS APPROVED BY SENATE

[Chicago Tribune Press Service.]

Washington, D. C., Feb. 11.—[Special.]—A 44 hour week in the postal service was approved today when the senate passed the Kendall bill, already passed by the house. On a roll call, 58 senators voted for the bill while not a single negative vote was cast.

The measure, which was backed by the National Federation of Postoffice Clerks and opposed by Postmaster General Brown, will become law when signed by President Hoover.

Senator Robert M. La Follette [Rep., Wis.], in speaking for the bill, said that by its approval the government is setting "a wholesome example to the industries of the country by providing a shorter work week for postal employés. He said it would be of assistance in aiding the unemployment situation. It is estimated that the legislation will affect 150,000 postal employés.

Estimates of its annual cost range from $2,000,000 upward.

Movie Actor Drops Dead at Joan Crawford's Side

Hollywood, Cal., Feb. 11.—[Special.]—Norman Phillips, 39 year old actor, dropped dead while enacting a scene with Joan Crawford on a sound stage at a film studio today. Injection of adrenalin at the Goldwyn-Mayer hospital failed to revive him. Phillips formerly had been a vaudeville headliner. He is survived by his widow and 12 year old son.

Bomb No. 3 in Week's Series Jars W. Side

(Picture on back page.)

Bomb No. 3 in this week's series burst last night at the warehouse of the Jackson Storage and Van company, 5951 West Madison street, shattering hundreds of window panes, disturbing a dozen apartments and rousing from their beds a score of sleepers. Four police captains live in the vicinity of the bombing.

The explosive was placed at the doorway of a four car brick garage built on the rear of the warehouse. The explosion occurred at 10:30 p. m. and it stripped plaster and pictures from the walls of a flat above the garage, occupied by the warehouse foreman, Sibrand Tromp, and his family.

Family Periled by Blast.

Tromp, his wife, and three of his children, Tillie, 16 years old; Mary, 14 years old, and Leonard, 12, were in bed when the blast occurred. Another daughter, Grace, 18 years old, was visiting with a caller, John Vose, 4828 South 58th avenue, Cicero. The concussion unseated Vose and knocked a cup of coffee from Miss Tromp's hand.

The two rushed to the front of the apartment, but saw no one. Patrolman Michael Woolley, who had been traveling his beat just around the corner, had the same report.

Within ten minutes the vicinity was swarming with police lieutenants, sergeants, detectives, and patrolmen. The four captains of the neighborhood, David Fitzgerald, 5902 West Washington street; James Fleming, 114 South Mayfield avenue; Daniel Lynch, 122 South Mayfield avenue, and Patrick Kelliher, 29 South Austin avenue, were among the investigators. Chinaware in the home of Capt. Kelliher, who lives within a stone's throw, was rattled by the blast.

Know of No Motive.

Officials of the storage company disclaimed any knowledge of the motive. Thomas A. Jackson, the president, declared the company had encountered no labor trouble nor had it been obliged to recently lay off any employés.

In the absence of a ready motive some of the investigators advanced the theory that bombers had planted the explosive as a deliberate taunt to Acting Police Commissioner Alcock who, on Tuesday, had ordered bombers shot on sight.

As in the bombing Monday night of the Lakeside Press, south side printing plant of R. R. Donnelley & Sons Co., the neighborhood for four square miles was aroused. Patients in the Frances Willard and the West Suburban hospitals were frightened. The total damage, according to rough estimates, will reach $5,000.

Bomb No. 4 Bursts.

The fourth bomb of the week was exploded early this morning in the doorway of the fortune telling studio of Angelo Nichols, a gypsy, at 6253 South State street. The damage was estimated at $200. Nichols, his wife, and relatives, including a 5 months old granddaughter, were aroused from their beds at the rear of the studio. Nichols said he had received threats by telephone recently, but refused to discuss the motive behind them. Last June he caused the arrest of "King" Tene Bimbo of the gypsies on the charge that Bimbo had plotted his death.

Politics was blamed for the bombing of the home of Frank Zintak, 3134 West 44th street, Democratic committeeman of the Twelfth ward, early yesterday morning, but suspicion was directed at no particular individual.

A bombing at Glen Ellyn Tuesday night was held to have been due to labor trouble, Sesse K. Marshall, Chicago manufacturer, who is building the home that was dynamited, said the contractor told him he had been threatened by labor unionites.

Marriage or Business?

Can a woman make a success of marriage and business? Lola Davis tried to do both—and found she must choose between her husband and her job.

Week End Wives
BY FAITH BALDWIN

Don't miss this unusual story about modern marriage—starting

In Next
SUNDAY'S TRIBUNE

JUDGE CHARGES THOMPSON DEAL WITH GANG HEAD

Points to Serritella as Evidence.

Police Guard Lyle

When Judge Lyle, after addressing two meetings, returned to his residence, 6517 Stewart avenue, last night, he found it guarded by three policemen from the Englewood station. In reply to his questions they said they did not know who had ordered them assigned there. Capt. Michael Lee of the Englewood station declined to make any statement. The Lyle household served the policemen—in turn—with coffee, doughnuts, and rolls.

BY PARKE BROWN.

(Picture on back page.)

Judge Lyle began in his mayoralty campaign speeches yesterday to recite proofs of definite connections between Al Capone and the Thompson administration.

At noon, at the Hamilton club, he charged that the Capone gang gave $50,000 to the Thompson campaign fund in 1927, and that in return Thompson appointed "one of Capone's closest associates" as a member of his cabinet. He was referring to City Sealer Daniel A. Serritella, Capone lieutenant.

And In Walks Serritella.

At almost the same hour Thompson walked into his noon meeting at the Harris theater arm in arm with Serritella. Serritella was swinging the halter Thompson uses on the stage. While Thompson was waiting to be called on Serritella stood behind his chair. While Thompson was speaking Serritella sat in the mayor's chair.

This public demonstration of companionship between the two was analyzed by politicians as a carefully staged display intended to convince Serritella's associates of his intimacy with Thompson, but the amazement of the politicians was centered more on the coincidence of the Thompson-Serritella joint appearance at almost the moment that Judge Lyle was denouncing their association as a proof of Caponeism in the city administration.

Galpin Flight Recalled.

The charge of the $50,000 contribution in 1927 also was recalled to them by the Loesch investigation and the long but futile effort to get Homer K. Galpin before a grand jury. Galpin managed the Thompson campaign that year, and Special Prosecutor Loesch wanted to ask him about campaign contributions. Galpin avoided service in Wisconsin. He is spending the winter in Florida.

"Homer," said a close friend of Galpin, "went to his political ruin to save Thompson. If he had told what he knew Thompson would have been destroyed."

Headquarters also buzzed with stories that the recent notice served on independent booze runners to cease such operations and buy only booze run in by Capone men was the first step toward organizing the city on a new four year basis for Capone, and that Capone has said he will put $150,000 into the campaign this spring.

Says Capone Is Issue.

"The real issue in this campaign," said Judge Lyle at the Hamilton club luncheon, "is not whether I shall be elected or whether Thompson shall be elected, but whether Al Capone is to be authorized to rule Chicago again through the medium of a dummy in the mayor's chair.

"Four years ago the Chicago underworld was divided into half a dozen principalities. The Saltis gang, Bugs Moran and his crew, Jack Zuta, and a host of others who have since passed on to their reward were able to dispute with Al Capone as to who bossed Chicago, but from the time Thompson was elected Capone became more and more the dominant factor.

"His killers were not apprehended, but his enemies were pushed around until they were put on the spot.

Capone Rise an Accident?

"Do you citizens of Chicago believe that the rise of Al Capone to his present throne of domination of vice and crime in this city was by accident? His killers were not more vicious than those of the other gangsters whom he has eliminated. His men were not more expert with the automatic and the machine gun than those of the Moran gang, seven of whom were lined up against the wall and shot down together.

"This consolidation of territory and rapid rise of Al Capone to kingship was permitted if not connived at by

the police under the mayor of Chicago.

"Now, what's back of it? Do the citizens of Chicago know that four years ago $50,000 or more was contributed by gangs and gangsters to Thompson's campaign fund? Does any one suppose that this class of men give away money like that for their health? They do not.

Quotes Justice Association.

"The Illinois Association for Criminal Justice says: 'In circles close to Capone it was well known that he had contributed substantially to the Thompson campaign,' referring to the campaign of 1927.

"And the price of that contribution was the appointment of one of Capone's closest associates as a member of Thompson's cabinet, giving that uncrowned king of Chicago's underworld a vantage point from which he sought only too successfully to control the inner workings of the administration, particularly in the department of public works, to the end that his muscle men and racketeers could take charge of legally constituted labor unions.

Charges an "Understanding."

"I charge that a distinct understanding exists between Thompson and Al Capone—an understanding that involves political support and financial contributions to the campaign fund—and that the sudden and miraculous rise of Al Capone may be laid at the door of Thompson.

"Now let him file another libel suit, and I will tell him in advance that before I am through with him in this campaign I will tell the truth about him so completely that if he acts on the old principle that the greater the truth the greater the libel we will have all the courts of Cook county clogged with libel suits.

"I've got the facts and noboby can stop me from using them."

Welcomes Thompson Suit.

Judge Lyle had opened his speech by welcoming Thompson's suit based on Judge Lyle's arraignment of the handling of the Thompson flood relief fund which is now the subject of a case in the Superior court.

"That's fine," said the judge in reference to the libel suit. "My only further request is that he prosecute this suit immediately instead of making it nothing but a political gesture as he has in numerous other actions he has begun but never pressed.

"In the past he has filed a string of such suits in box car figures—some of them for $1,000,000—and when he sues me for only $100,000 I feel like a piker. He has never prosecuted these suits beyond the mere filing, and I have no hope that he will permit me now to drag into the daylight the downright grafting and stealing that has been practiced under his administration if not with his connivance.

Would Like Wolfe to Testify.

"It would give me a chance to put Commissioner of Public Works Wolfe on the stand and find out why he paid $160,000 above contract prices for the work on the Wabash avenue bridge. It would give me a chance to bring into court contractors on work done by the board of education and let them tell what percentage their contracts have been padded in order that the administration may be taken care of."

Later Judge Lyle made public a list of eighteen Thompson libel suits pending in the local courts for sums ranging from $100,000 to $1,000,000. Six of them were started more than thirteen years ago. Six were begun in 1917, and six more in 1918.

In his evening speeches before the Upton League of Women Voters and at Sokol Chicago hall Judge Lyle also spoke of the crime situation, but he added a discussion of the economic welfare of Chicago.

"Four years ago," he said, "Thompson told you that if you put him into office he would 'make Chicago hum.' Well, it has been humming—humming like a hornets' nest, and the hornets are indignant taxpayers who have been footing the bil for municipal waste and extravagance.

The Rooster and the Sun.

"Chicago is a great and growing city and, with its great banks, industries, and commercial enterprise, nothing can keep it from forging ahead. But what has Bill the Bluffer had to do with it? Like an African witch doctor he looks about him, sees Chicago's skyscrapers, waves his arms, and says, 'I did it all!' He reminds me of the rooster that thought its crowing brought up the sun.

"I do not claim to be a miracle worker. But I do say that when I am mayor I will put this city on a sound financial basis. I will drive the crooks and grafters out of the city hall. I will drive out of Chicago the criminal whose illegal business flourishes to the untold injury of legitimate business, and I will cooperate with the business men of this city in promoting genuine private and public enterprises."

City Hall and Gangland Linked

Al Capone, master "public enemy" who, Judge Lyle charges, is able to exert powerful influence with the present city administration.

State Senator Dan Serritella, First ward Republican ward committeeman, city sealer in Mayor Thompson's cabinet and ally of Capone.

Today's Mayoralty Meetings

LYLE.

1940 Irving Park boulevard, 2:30 p. m.
744 North Clark street, 8:30 p. m.
2648 North Cicero avenue, 9 p. m.
4701 North Kedzie avenue, 10 p. m.

ALBERT.

3118 Giles avenue, 2:30 p. m.
3066 Lincoln avenue, 8:30 p. m.

SCHMIDT.

St. Benedict's lodge, Irving Park boulevard and Irving avenue, 7:15 p. m.
Social Turner hall, Belmont avenue and Paulina street, 7:45 p. m.
Chicago Maennerchor, 2100 Belmont avenue, 8:15 p. m.
Lincoln Turner hall, Sheffield avenue and Diversey boulevard, 8:45 p. m.

THOMPSON.

Medical and Dental Arts club, 185 North Wabash avenue, 12:30 p. m.
Foreman Junior High school, 8 p. m.
Brentano school, 9 p. m.

CERMAK.

40th and Richmond streets, night.
Douglas park, Kedzie and Ogden avenues, night.
3550 Jackson boulevard, night.

Campaign Notes

Judge Lyle will be the only speaker at a citizens' massmeeting at the Apollo theater tomorrow noon. E. F. Mansure, chairman of the Lyle Citizens' committee, will introduce the candidate.

Ald. Arthur F. Albert will speak over WENR at 9:30 tonight.

Ald. Albert and A. J. Cermak spoke before the Uptown Women's Forum at the Rogers Park Women's club last night.

Judge Lyle is scheduled for two meetings in the same ward—the 42d—tonight. He is due to speak before the Turner organization at 744 Nprth Clark street and then at 708 North Clark street before the 42d Ward Voters' league.

E. Banks Cregier, son of a former mayor of Chicago and a Democrat until he turned to Thompson four years ago, came out for Judge Lyle yesterday.

The inauguration of a series of daily receptions at the Palmer house headquarters of the Lyle Citizens' committee was pronounced a success yesterday afternoon. Judge Lyle, Chairman E. F. Mansure and other members of the committee greeted about 200 visitors. Coffee was served. Similar receptions will be held every day from 3 to 5 p. m. in Room 21 on the street level floor of the hotel.

Edward Clamage has been indorsed for city clerk by the Illinois Republican Service Men's league.

Chicago Daily Tribune
THE WORLD'S GREATEST NEWSPAPER
Vol. LXXXX. Thursday, Feb. 12. No. 37.
Published daily at Tribune Square, Chicago, Illinois.
The Tribune company, publishers.
MAIL SUBSCRIPTION PRICES.
Mail subscription prices in Ill. (outside of Chicago), Ind., Iowa, Mich. and Wis.—Daily with Sunday, one year, $12.50.
Zones 3 and 4 in states other than Ill., Ind., Iowa, Mich., and Wis.—Daily, $7.50 per year.
Zones 5 to 8, inclusive—Canada, Mexico, and foreign—Daily, $12.00 per year.
Entered as second class matter June 3, 1903, at the postoffice at Chicago, Ill., under the act of March 3, 1879.

CITY HALL KEEPS THOUSANDS FROM JOBS, LUZZO SAYS

Points to Defeated Bond Issues and Waste.

(Picture on back page.)

Lack of confidence in the Thompson administration, as shown by the defeat of public improvement bond issues in 1928 and 1929, kept from 75,000 to 100,000 Chicago workmen idle during the last year, according to an analysis of the labor situation made yesterday by Samuel P. Luzzo of the George K. Schmidt Union Labor club. Continuation in power of the present administration will keep thousands in the breadline for months to come, he declared.

"The workingman is the first to suffer by waste and extravagance in the handling of public improvements," Luzzo said. "The $100 a day expert and the political contractor get the first grab at the public's money under careless or corrupt public officials. That is where the graft is collected.

"There can only be a certain amount of money spent by the city and every time an 'expert' or a political contractor steals a dollar at least 50 cents of it is being kept away from the wage earner.

How to Keep Men Unemployed.

"Any organized labor leader who seeks to keep in office any incompetent or corrupt public official is taking the most direct method of keeping the members of his union in the front rank of the army of the unemployed."

In his speeches yesterday George K. Schmidt, a candidate for the Republican mayoralty nomination, warned the taxpayers that a continuation of practices now in vogue in the city hall could lead only to higher taxes.

"So long as reckless spending, regardless of income, continues," he said, "the city will remain in a financial muddle.

"Taxes will never be reduced until economies are effected. I know how to effect these economies. As city controller I proved it. Within the limits of my legal powers I fought constantly for more than two years against waste and extravagance. Had I been mayor instead of controller, your tax bills would read less than they do now."

German-American supporters of the Schmidt candidacy met at Prudential hall, Halsted street and North avenue, last night. This voting element is said to be coming into the Schmidt camp in great strength.

Albert Wants Budget Reform.

Ald. Arthur F. Albert, Deneen mayoralty candidate, in his speeches last night emphasized the need for constructive measures in city administration.

"To insure a thorough going business administration several important policies are essential," he said. "One is a centralized budget for the city so that the taxpayers will know what the financial standing is every month.

"Few taxpayers realize what some of the departments of the city cost. The 1931 budget for the city shows that this year it will take $8,473,885 to run the fire department and $17,987,219 to run the police department. It is important that these be honestly administered. If elected mayor I pledge myself to see that the police department is separated from the pernicious political influences that tend to destroy its effectiveness.

"Divorce Schools and Politics."

"The schools, which cost more than $100,000,000 a year, should likewise be taken out of politics. This city, with its 44,000 employés, should be placed on a civil service basis so that for honest and faithful service the employés will be properly and promptly paid and after a long period of such service retired upon equitable pension."

Ald. Albert will invade the loop beginning Friday, with noonday appearances at the Adelphi theater. His headquarters reports an important acquisition to his cause in the action of the 50th ward Swedish-American Republican club.

This club had previously indorsed the candidacy of Judge John H. Lyle, but withdrew from this stand and adopted a resolution indorsing Ald. Albert.

NETTELHORST IS NAMED TO BOARD OF LINCOLN PARK

Louis Nettelhorst, former Cook county commissioner, and a political supporter of Gov. Emmerson, yesterday was appointed secretary of the Lincoln Park board. The appointment was announced by Sheldon Clark, acting president of the board. Mr. Nettelhorst fills the vacancy left when Maj. Carlos Ames became chairman of the civil service commission. In the meantime the position has been held temporarily by Miss Lyda M. Thomas.

The board at its regular meeting authorized a committee to communicate with federal authorities at Washington in an effort to obtain the establishment of a new coast guard station at Belmont avenue or Montrose avenue. The action was taken in an effort to give pleasure boat owners additional protection.

CAMPAIGN AID OF MAYOR RAPS LYLE'S TACTICS

Thompson's Talk Drifts to Steamboats.

Emil C. Wetten, a lawyer, shared the platform with Mayor Thompson yesterday at the Harris theater and discussed his personal analysis of the candidates for the Republican nomination for mayor. He gave over most of his time to Judge Lyle, charging that the judge failed to instill fear in the criminals because he broke the law himself in setting high bonds.

Thompson departed from his previous platform issues, such as Hoover, King George and prohibition, and used most of his allotted time for attacking THE TRIBUNE. As his time drew to an end he hastily sketched a picture of steamboats from New Orleans whistling on the Chicago river and gave credit to the stock market crash for his ability to buy his yacht which is wintering at a city dock.

Reminds Hearers of His Age.

Twice Thompson called attention to his advancing age. Once, when he found he could not read a telegram because "I forgot to bring my glasses," he said, "Age is creeping on apace," and later he told the audience that he would hate to tell them how long ago it was when he was captain of a football team.

Wetten during his speech attacked Judge Lyle for using guns as campaign properties at one of his meetings. "Was your intelligence ever more insulted," he asked, "than when Lyle used guns at a meeting during his campaign?"

Brings Movies Into Show.

Apparently, as an offset to the guns, Thompson has introduced two new comic movies, which have been referred to as suggestive by movie critics, as a part of his "jackass show" at the Cort theater. The theme of one of the animated cartoons is the song, "Barnacle Bill the Sailor."

Queen Helene of Rumania Taken Ill with Grippe

BUCHAREST, Rumania, Feb. 11.—(AP)—Queen Helene has contracted the grippe and was ordered to bed today by her physicians.

PROTEST CRIME IN ROGERS PARK, DESPITE THREAT

Police protection was accorded about 75 citizens of Rogers Park who met last night at the home of Otto F. Weiner, an attorney of 1415 Farwell avenue, to hear William McKinley, aldermanic candidate in the 49th ward, attack the city administration for indifference to the crime situation.

The meeting had been announced as one in protest against the recent activities of gunmen and gangsters in Rogers Park as exemplified by the machine gunning at Clark and Howard streets and the robbery of the Granada theater. During the afternoon three supposed hoodlums drove up to the Weiner apartment in a car, asked the janitor if the meeting was to be held there, and told the janitor to inform Weiner there would be trouble if the gathering took place. Police protection was requested.

"There has been much ado about routing crime from Chicago," Candidate McKinley told his audience. "Instead of routing the gangsters from the city the police seem to have driven them into the 49th ward. The rank and file of the police force is honest, but they have been hampered by the laxity of the elected officials. Let's drive the gangsters out of Cook county and down to Will county, putting them behind bars at Joliet."

Mexico City to Open Seven Restaurants to Feed Poor

MEXICO CITY, Feb. 11.—(AP)—The federal district public charities Monday will open seven restaurants in various parts of Mexico City at which the poor can obtain meals for ten centavos—about a nickel. The meals will consist of soup, rice, and bread.

WOULD YOU?

READER, I MARRIED HIM

Coming February 14th

ASK YOUR BOOKSELLER

The FOREIGN GIFT SHOP of
O'CONNOR & GOLDBERG
at 23 MADISON, East

They're NEW! They've JUST ARRIVED!
O-G INITIALED HANDBAGS
and they're MARVELOUS VALUES
AT
$5.00
—Including Your Own Initial
WORTH TWICE AS MUCH

NEW SPRING LEATHERS
NEW SPRING COLORS
Note the beautiful silk lining, large inside zipper pocket and convenient outside pocket

MEN! Convey your thoughtfulness to HER for Valentine with an O-G Initialed Handbag . . . capable O-G saleslades to assist in making proper selection.
EACH GIFT IS ATTRACTIVELY PACKAGED
The O-G FOREIGN GIFT SHOP at 23 Madison, East
AND ALL O-G STORES

MANDEL BROTHERS
a store of youth • a store of fashion • a store of moderate price*
*Copyrighted
We're All Agog Over These New
REDINGOTES
Because Their Coats Are FORSTMANN'S Sheer Wool
Because Their Separate Frocks Are PRINTED Silk
Because You Are Getting BOTH for Only
$25

Delightfully Casual Spring Suits—to Be Worn Right NOW!
The careless little cape coat (black or navy) is lined in the print of the frock! And the smart bolero version boasts a new three-quarter sleeve. Brown, black, navy. Sizes 12-20.
Mandel's—Misses' Moderately Priced Shop—Fourth Floor—Wabash.

"The Aristocrat of Straws"! Finely Woven
Shiny Black Panamalac Hats
No straw is so sophisticated as panamalac. But you know how much it usually costs! Aren't you surprised to find new Watteau models (sketched), tricornes, or brimmed ones for $10?
$10
Mandel's Hats—Fifth Floor—State.

O. W. Richardson & Co.—Two Stores
Advance
Spring Sale
Lovely Furniture and Rugs for Every Room in Your Home at New Low 1931 Prices
Featuring a Fine
DINETTE SUITE
A Set that would have formerly sold at $68 . . . . .
$39.75
Table and 4 Chairs

Save 40%
Limited Quantity at This Low Price!
Also at Oak Park Store

CONVENIENCE, usefulness, and charm are the qualities found in these splendidly made Dinette Sets. Built of Combination Walnut throughout. Richardson's approved construction. Chair seats covered in a good grade of Velour. Popular pedestal type table.
Buffet, valued at $45, now $29.75

New!
SHEEN-TYPE
American Oriental Rugs
By the Makers of the Famous Gulistan Rugs
Just arrived! New Spring 1931 reproductions of fine Oriental patterns in a splendid new quality. Finest imported wools. Beautifully blended colors. One of the greatest values offered in American Oriental Rugs.
$79.50
9x12 ft.

O.W. Richardson & Co.
Est. 1875
Lake, near Marion, Oak Park
125 So. Wabash Ave., Just North of Adams

STOMACH UPSET
Get at the real cause. That's what thousands of stomach sufferers are doing now. Instead of taking tonics, or trying to patch up a poor digestion, they are attacking the real cause of the ailment—clogged liver and disordered bowels.
Dr. Edwards Olive Tablets help arouse the liver in a soothing, healing way. When the liver and bowels are performing their natural functions, people rarely suffer from indigestion and stomach troubles.
Have you a bad taste, coated tongue, poor appetite, a lazy, don't-care feeling, no ambition or energy, trouble with undigested foods? Try Olive Tablets, the substitute for calomel.
Dr. Edwards Olive Tablets are a purely vegetable compound. Know them by their olive color. They do the work without griping, cramps or pain. All druggists. 15c, 30c and 60c.
Take one or two at bedtime for quick relief. Eat what you like.

ANY DRESS
DRY CLEANED AND PRESSED
Men's Suits..... 59c
Topcoats 75c
Ladies' Felt Hats 35c
Gloves Cleaned, Hosiery Repaired, 25c
Dresses Dyed, $2.69
Fur Coats Cleaned and Glazed, $3
Men's Hats, 60c
Garments Insured—Cash and Carry
6 GARMENTS $1.50
Excellent Work
FREE! If you will bring 6 or more garments to our store, we will deliver them FREE anywhere in the city
STERLING CLEANERS
202 So. State St.
4th Floor, Corner Adams. Above Lloyd's
Ph. Harr. 3572 Regarding Pickup and Delivery
STATE-LAKE CLEANERS
190 NORTH STATE ST.
State-Lake Bldg., Room 200
Ph. State 3130 Regarding Pickup and Delivery

Subscribe to The Tribune

CAN LOAN FU... GO FOR FOOD? PUT UP TO H...

Coalition Senators... Battle Over Is...

BY ARTHUR CRAW...
[Chicago Tribune Press Se...
Washington, D. C., Feb. ...cial.]—The senate today ...

SECRETARY ARTHUR M. HYDE, debate... by acrimonious quarrels a... tors formerly associated in... cratic-radical-Republican co... the meaning of the langu... compromise amendment.

Senators William E. B... Idaho], John J. Blaine [R... S. W., Brookhart [Rep., ... Glass [Dem., Va.], Tom... [Dem., Tex.], Elmer Thom... Okla.], and Kenneth McK... Tenn.] were among those a... compromise under which ... be made for "agricultura... tion," as well as for "c... tion" in the drought area...

Caraway Defends Com...

Defense of the agreement... upon Senator T. H. Cara... Ark.], who, with Senator ... inson [Dem., Ark.], th... leader, helped to frame t... mise. Senator Caraway i... food loans are possible u... cultural rehabilitation," b... that there will be no ch... tended under the $25,000,0... propriation of the senate ... house and President Hoo... to accept.

Regular Republicans fo... part sat back and enjoy... session in the ranks of ... Democratic-radical coalitio... the third day of debate o... 000,000 drought loan com... embodied in the conferenc... the interior department ap... bill. Adoption of the re... rected to Secretary Hyd... likely that final action w... ther delayed. Secretary ... scheduled to make a Lin... tomorrow night in Louisvi... less his response to the ... gives a new turn to the si... proval of the conference r... pected, as a majority of ... crats are standing with Se... inson and Caraway in sup... compromise as dictated b... Hoover.

Borah Offers Resol...

Senator Borah offered ... tion which was adopted. ... lows:

"Resolved, That the secr... riculture be requested to ... senate as soon as practic...

"First, whether he unde... the second paragraph or ... of the amendment to the ... partment appropriation co... port relating to drought re... in the terms food, clothin... cines.

"Second, whether he ... that a fair and sympathe... tation of said amendment ... food clothes and medicines...

"Third, is there any ... therein which precludes ... money secured by loans ... being used for the purch... clothes, and medicines."

Senate Adjourns...

Republican leaders had ... hold the senate in session ... hour tonight, but adoption ... rah resolution made it ev... final vote could not be ... adjournment was taken ...

Before offering the reso... tor Borah asked if mem... conference committee wh... the compromise to the ... state whether the langu... tended to cover food. He... that house conferees hav... it does not include food.

"The conferees have ... the world that food will ...

GM...
Feb. 12, 1809
In 1909, ... the 100th ... anniversa... of Lincol... birth, ... Oakland ... joined th... General M... family ... and ... has benef... by its faci... ever since

Making new fr... and keeping ...

OAKLA... PONTI...
TWO FINE C...

CAN LOAN FUNDS GO FOR FOOD? IT'S PUT UP TO HYDE

Coalition Senators Wage Battle Over Issue.

BY ARTHUR CRAWFORD.
[Chicago Tribune Press Service.]

Washington, D. C., Feb. 11.—[Special.]—The senate today called upon Secretary of Agriculture Arthur M. Hyde to state whether money obtained by farmers under the proposed $20,000,000 drought plan compromise can be used to buy food.

SECRETARY ARTHUR M. HYDE.

Adoption of a resolution seeking this ruling from Secretary Hyde came at the close of an all day debate featured by acrimonious quarrels among senators formerly associated in the Democratic-radical-Republican coalition over the meaning of the language in the compromise amendment.

Senators William E. Borah [Rep., Idaho], John J. Blaine [Rep., Wis.], L. W. Brookhart [Rep., Ia.], Carter Glass [Dem., Va.], Tom Connally [Dem., Tex.], Elmer Thomas [Dem., Okla.], and Kenneth McKellar [Dem., Tenn.] were among those assailing the compromise under which loans are to be made for "agricultural rehabilitation," as well as for "crop production" in the drought area.

Caraway Defends Compromise.

Defense of the agreement fell chiefly upon Senator T. H. Caraway [Dem., Ark.], who, with Senator Joseph Robinson [Dem., Ark.], the minority leader, helped to frame the compromise. Senator Caraway insisted that food loans are possible under "agricultural rehabilitation," but conceded that there will be no charity as intended under the $25,000,000 relief appropriation of the senate which the house and President Hoover refused to accept.

Regular Republicans for the most part sat back and enjoyed the discussion in the ranks of the former Democratic-radical coalition. It was the third day of debate on the $20,000,000 drought loan compromise as embodied in the conference report on the interior department appropriation bill. Adoption of the resolution directed to Secretary Hyde made it likely that final action will be further delayed. Secretary Hyde is scheduled to make a Lincoln speech tomorrow night in Louisville, Ky. Unless his response to the resolution give a new turn to the situation, approval of the conference report is expected, as a majority of the Democrats are standing with Senators Robinson and Caraway in support of the compromise as dictated by President Hoover.

Borah Offers Resolution.

Senator Borah offered the resolution which was adopted. Its text follows:

"Resolved, That the secretary of agriculture be requested to advise the senate as soon as practicable:

"First, whether he understands that the second paragraph or subdivision of the amendment to the interior department appropriation conference report relating to drought relief includes in the terms food, clothing, and medicine.

"Second, whether he understands that a fair and sympathetic interpretation of said amendment would cover the clothes and medicines.

"Third, is there any prohibition therein which precludes the use of money secured by loans thereunder being used for the purchase of food, clothes, and medicines."

Senate Adjourns.

Republican leaders had planned to hold the senate in session until a late hour tonight, but adoption of the Borah resolution made it evident that a final vote could not be reached and adjournment was taken at once.

Before offering the resolution, Senator Borah asked if members of the conference committee which reported the compromise to the senate could state whether the language was intended to cover food. He pointed out that house conferees have held that it does not include food.

"The conferees have no doubt in the world that food will be included," said Senator Reed Smoot [Rep., Utah], head of the conference group. "If a farmer secures a loan he can spend it for anything he wants to."

"No one in the conference undertook to say that the language included food," said Senator McKellar, one of the Democratic conferees, taking sharp issue with Senator Smoot. "I offered an amendment to insert the word food, and it was voted down. Therefore I believe that the language will be construed as not embracing food."

Senator Henry F. Ashurst [Dem., Ariz.] interrupted to assert that "under a strict rule of law food would not be included."

Senator Caraway argued that President Hoover's letter to Senator Robinson giving assurance that the provision would be administered "fairly and sympathetically" meant that there would be loans for food.

"When the secretary of agriculture wrote his somewhat inopportune letter my colleague and I said we would not go forward one inch unless the President repudiated the letter," said Senator Caraway, referring to Secretary Hyde's letter to Representative Will R. Wood [Rep., Ind.], chairman of the house appropriations committee.

"The President said that the act would be interpreted fairly and sympathetically. I accept the President's word and I accept the compromise in good faith."

Demand Lobby Inquiry.

Senators Brookhart and Blaine aroused the ire of Senator Caraway by demanding that the lobby committee, of which the Arkansas senator is chairman, be convened to question Harvey Couch, Arkansas public utility magnate and head of the Red Cross activities, in that state, regarding his part in effecting the compromise.

"I want to know the influence that has been exerted by Mr. Couch in and about the capitol of our nation," said Senator Blaine when Senator Caraway inquired what he wanted to find out. Senator Brookhart suggested that old guard Republicans and Democrats have lined up together at the instance of "Wall street."

Taxpayers Saved on County Budget

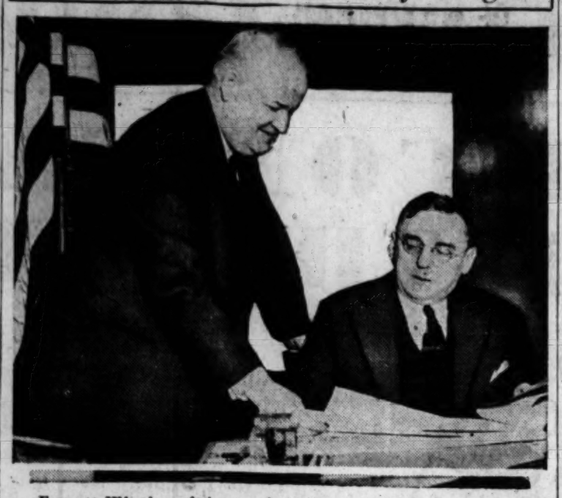

Emmett Whealan, chairman of the finance committee of the county board, presents 1931 budget which provides for large savings to taxpayers to President A. J. Cermak of the county board.
[TRIBUNE Photo.]

County Commissioners Charles H. Weber and Mrs. Glenn E. Plumb discussing the provisions of the annual appropriation bill.
[TRIBUNE Photo.]

$47,166,042 BUDGET FOR 1931 ACCEPTED BY COUNTY BOARD

Appropriations of $47,166,042 were approved by the county board yesterday in tentatively adopting its budget for 1931. The appropriation bill is $5,214,187 under the 1930 budget. This reduction was accomplished without cutting salaries or curtailing services, although nearly $2,000,000 more is provided for poor relief than in any previous year. Final action on the budget was deferred for ten days, pending a public hearing on Feb. 21. It must be adopted by Feb. 28.

The expenses for corporate purposes during 1931 were fixed at $19,979,993. Added to this is $5,952,508 in unpaid liabilities which must be included in the current budget.

The appropriations for 1931, as compared to 1930, are as follows:

Fund.	1930.	1931.
Corporate	$26,383,673	$25,932,501
Highway	12,866,921	14,347,495
Bond and interest	10,465,578	3,855,565
Employs' benefit	680,000	680,000
Trusts	64,656	2,350,481
Totals	$52,380,229	$47,166,042

The net total of appropriations, exclusive of unpaid liabilities, is $41,213,534. Actually an appropriation of $84,864,791 was passed. Under the new budgetary laws the board must appropriate money to pay for tax warrants to be taken up during the year. The difference of $37,698,749 represents money not to be spent for current operations and expenses.

Former Union Official Is Found Shot, Gun at Side

Joseph P. Ryan, 46 years old, former vice president of the International Boilermakers' union, was found last night in a vacant lot at 85th street and St. Lawrence avenue, with a bullet in his chest and a pistol lying beside him. At the Burnside hospital, his condition was pronounced critical. He lives at 7533 Vernon avenue.

TWO BOATS SINK IN PAIR OF RUM BATTLES AT SEA

1 Captive Craft Burns; 1 Picket Goes Down.

New York, Feb. 11.—[Special.]—Two coast guard picket boats and two rum running vessels today fought two more of the constant battles in the war between the guardians of the coast line and the $50,000,000 syndicate that caters to the thirsty of New York.

In the first of the clashes, both of which took place off Atlantic Highlands, the tiny coast guard craft was the victor. She captured a rum running speed boat, powered with three Liberty motors, and placed a prize crew aboard her.

Later, however, the "rummy" caught on fire and sunk. The members of the prize crew escaped after a bath in the icy waters. Lieutenant Commander Louis Perkins of the coast guard said the fire apparently was started by a time fuse placed by the rum crew, which fled before the capture was made.

Second a Battle of Rams.

The second conflict resulted in a victory for the boat of the rum syndicate. The "rummy" rammed the picket boat and the latter rammed the rum runner.

The coast guard vessel took water rapidly, and another vessel of the service towed her to the Sandy Hook shore, where she was beached. The rum runner escaped.

The first "rummy," which later burned and sank, was captured by coast guard patrol boat 145, commanded by Boatswain Karl Schmidt. He was in command of the engagement during which the master of the Josephine K., a rum runner, was killed by a shell fired from a one pounder.

Schmidt sighted the rum runner, the Ewspray of Newark, fifty feet long and with a power plant that would cause the envy of any motorboat enthusiast, landing a cargo of sacks at the fish hatchery, pier 5, Belford, N. J.

On Fire, Jump Into Sea.

The coast guardsmen boarded the vessel, and the crew fled. They left behind them 500 sacks of assorted liquors.

A prize crew of five men was put aboard, and the vessel, under the escort of the patrol boat, started for the coast guard base at Clifton, S. I.

Midway in the bay, between Sandy Hook and the Atlantic Highlands, the rum runner burst into flames and sank almost immediately. The crew took to the water. They were picked up unharmed, but very cold.

The Ewspray and her cargo were a total loss.

While this drama was taking place, picket boat 922 pursued another "rummy." She showed fight. While the vessels were maneuvering as the coast guardsmen tried to board the rum ship the vessels collided. They rammed again.

Guards Left to Sink.

The small coast guard boat received the worst of the exchange. There was none of the usual courtesy of the sea here. The coast guard vessel was sinking, but the rum running vessel continued on her way. Radio messages from the sinking craft summoned picket boat 2,310. She put lines aboard her sister ship and succeeded in towing her to the beach at Sandy Hook. There she settled and sank in shallow water.

At about the same time twenty-five men, three trucks and 1,000 sacks of liquor, said to be worth $100,000 to bootleggers, were captured on a Brooklyn pier today by five customs inspectors, led by John E. Beach.

Woman, 76, Is Beaten by Bandit Who Gets 28 Cents

Mrs. Frances Linkowski, 76 years old, a widow living at 3650 Diversey avenue, was beaten unconscious last night by a young bandit who robbed her of a purse containing 28 cents. She was stopped near the Rose theater, 2560 Milwaukee avenue, and was found after the attack by Frank Pytlewski, janitor of the theater.

A NIGHT LETTER from Ring Lardner

East Hampton, L. I., Feb. 11.—[Special.]—For the past few days the front pages of the New York papers have been infested with stories about the phenomenal raise in stock market prices and how it begins to look like another bull movement such as we had two years ago and the bears are being knocked for a ghoul at last and etc. These stories have roused high hopes in this manly bosom till I came to read the quotations themselves and find out that the 50 shares in which I am gambling have leaped up an average of three-eighths of a point and even the stocks which I have no interest in same are pretty near a whole point higher than a week ago. Boys, I don't want to depress nobody, but this ain't even a heifer market, let alone a bull.

RING LARDNER.

[Copyright: 1931: By the Chicago Tribune Newspapers Syndicate and Bell Syndicate, Inc.]

ONE DEAD, 2 HURT IN FREAK BLAST ON ARMY PLANE

San Francisco, Cal., Feb. 11.—(AP)—One man was injured fatally and two others suffered minor injuries in a freakish explosion in the fuselage of an army amphibian plane at Crissy field today.

Master Sergeant Chester W. Kolinski, 45, died in a hospital and Master Sergeant Alfred Barnhard, 45, and Private Harry A. William, 30, received slight burns and lacerations.

The explosion occurred as the plane, a $75,000 amphibian brought here recently from New York for bombing experiments, was being overhauled in the hangar repair shop. The plane was damaged greatly.

PEDDLER BY RUSE GETS DOPE GIVEN WOMAN BY ERROR

Federal narcotic agents early this morning were hunting a dope peddler who by a ruse had recovered $1,000 worth of morphine and had vanished with it after a mistake in identity nearly lost him the drug. A package containing the dope was mailed from New York addressed to a Mr. Harris at the Granville apartment hotel, 6241 Winthrop avenue.

It was received at the hotel yesterday and through an error was turned over to Mrs. A. J. B. Harris, wife of a civil engineer residing there. Mrs. Harris opened the package and immediately realized, she said, that it was not intended for her family. Becoming alarmed at the number of mysterious appearing phials it contained, she returned the package to the hotel desk, but first took out a sample of the powder in one phial and went with it to a neighborhood druggist.

The druggist announced that the powder was morphine and notified the federal authorities, who at once sent agents to the Granville hotel. Before they arrived, however, the intended receiver of the dope had appeared at the hotel desk and claimed the package, the agents said. He told the hotel clerk it was cleaning powder and walked out with it. He had not returned early this morning.

Shoplifter Uses Latest Ideas, but Is Caught

Springfield, Mo., Feb. 11.—[Special.]—The modern shoplifter was captured today by city detectives.

When Lee Tuttle, 54, was taken to police headquarters his overcoat was found with several large secret pockets. Inside the false lining were found several hooks on which to hang stolen goods. Tuttle confessed to many shoplifting activities.

LOCKED IN ICEBOX BY GANG.

Four bandits last night forced Arthur Grimm, proprietor of a roadhouse at 8649 Ogden avenue, Lyons, and two employes into an icebox and looted the till of $40.

$650,000 OFFER FOR SERIES BY RADIO REFUSED BY CHAPLIN

New York, Feb. 11.—(AP)—Not for $650,000 will Charlie Chaplin open his mouth for the great American radio audience.

An advertising agency today announced that in behalf of one of its clients it had made two propositions to the cinema comedian. One called for the payment of $650,000 to Chaplin for 26 programs of 15 minutes duration, Chaplin to say anything he liked, from any point in the United States he might choose.

The other called for the payment of $130,000 for 26 electrical transcriptions, these recordings to be played by radio stations.

Both propositions were presented to Chaplin personally at his hotel today, and both were flatly refused.

CHARGE HARVARD MEN ARE VANDALS; INQUIRY STARTS

Cambridge, Mass., Feb. 11.—(AP)—The district attorney today started an investigation into alleged vandalism by Harvard students at Groton school.

District Attorney Warren L. Bishop asked for a police report on charges that two Harvard students and a third recently dropped for studies had visited Groton on several occasions and, among other things, removed the crucifix from the school chapel.

The Rev. Endicott Peabody, head master of Groton school, which all boys involved attended before entering Harvard, made the complaints to the university.

Al Smith Starts for South; Rheumatism Bothers Him

New York, Feb. 11.—(AP)—Former Gov. Alfred E. Smith left New York tonight for a ten day stay at Pinehurst, N. C., where he will attempt to cure a slight rheumatic trouble.

CARSON PIRIE SCOTT & CO

Boy Scouts, Attention!

Chief Whirling Thunder

Will Be Here in Person Today

A specially prepared program—of interest to all Boy Scouts—features the appearance of Chief Whirling Thunder of the Winnebago Tribe, formerly instructor of wood carving and sign language at Culver Military Academy. He will be dressed in full Indian Costume.

Today from 1 to 4:30 P. M.
In Toyland
Seventh Floor, Wabash.

Coupon for Special LIFE INSURANCE POLICY

Issued Exclusively to Chicago Tribune Readers

$1.00 a month, with coupon below, for a Life Insurance Policy which pays $1,000 Plus!

No Medical Examination! No Subscription Necessary!

Note: Included Are Valuable Total and Permanent Disability Benefits!

This means that Full Amount of Insurance is payable to the insured, WHILE LIVING, in event of Total and Permanent Disability, as stated in Policy. Open to men, women, boys and girls in normal health, between ages of 9½ and 44½. Only one policy to a person. Issued by the Federal Life Insurance Company through special arrangement with the Chicago Tribune.

FILL IN AND MAIL.

COUPON

"Special Life Insurance Department"
FEDERAL LIFE INSURANCE COMPANY,
169 N. Michigan Avenue, Chicago, Ill.

I hereby certify that I am a reader of the Chicago Tribune and wish to apply for a Special Life Insurance Policy made available by the Chicago Tribune in the Federal Life Insurance Company, in the amount of $1,000 PLUS. I enclose check or money order for $..... to pay for first Month's ☐ One Year's ☐ Premium.

Yearly Renewable Reducing Term to Age 45. Whole Life Thereafter.

NOTE: The premium is $1.00 per month up to the policy anniversary nearest age 45 of the insured. Thereafter $2.50 per month. If you wish to pay for a full year, enclose $11.00.

My Name Is..... (Print name in full) (Do not use initials)

My Address Is..... (Street) (City) (State)

Date of Birth..... (Day) (Month) (Year) My Age Is.....

Beneficiary.....
Write here the full name of the person to whom you want insurance paid at your death.

NOTE: This Insurance will become effective if and when issued by the Federal Life Insurance Company at its Home Office in Chicago. A short-form application blank will be mailed to applicants in accordance with requirements. The Federal Life Insurance Company reserves the right to reject any application for this Insurance for any cause whatsoever, and in such cases will return to the applicant the full amount of the payment sent with this coupon. This offer open only to persons between ages of 9½ and 44½. Only one of these Life Insurance Policies to a person.

COUPON FOR TRIBUNE ACCIDENT INSURANCE POLICY

For New Policy or Renewal

To secure the Chicago Tribune-Federal $7,500.00 Travel Accident Insurance Policy, or to renew for another year one previously issued to you, cut out and fill in the application below and send it with registration fee of $1.35 to Tribune Insurance Dept., Federal Life Insurance Co., 168 N. Michigan Ave., Chicago, Ill. Remit by money order or check payable to Federal Life Insurance Company. (During the first five years, as provided in the policy, the value of all specific indemnities increases 10% each year the policy is renewed.)

☐ NEW POLICY OR ☐ RENEWAL
(Check here if you wish new policy) (Check here if you wish old policy renewed)

APPLICATION for $7,500.00 TRAVEL ACCIDENT INSURANCE POLICY
Issued to Readers of the Chicago Tribune

If Renewal, write Policy Number here (as shown on notice). No. .....

(If you wish a new policy ALL QUESTIONS BELOW MUST BE ANSWERED. If you wish to renew a Policy previously issued to you, indicate above and fill in name, address and policy number.)

Do you apply for a $7,500.00 Travel Accident Policy in the Federal Life Insurance Company, issued only to Readers of The Chicago Tribune?

What is your Full Name?.....
Address? ..... (Number) (Street)
..... (City) (State)
What is your Age?..... Place of Birth?.....
Date of Birth? Month..... Day..... Year.....
Are you Totally Blind or Deaf?..... Are you Crippled to the Extent That You Cannot Travel Safely in Public Places?.....
What is the name and address of person to whom you want this insurance paid in case you are killed? (If not answered insurance will be payable to your Estate.)
Beneficiary's Name?.....
Relationship?..... Address?.....
Do you certify that you are or will become a reader of the Chicago Tribune?.....
Sign your name here.....

NOTICE: Not more than one policy will be issued to any one person. Issued Only to Applicants Over 10 and Under 70 Years of Age.

FINAL CUT—Entire Stock

Women's Coats

NOW 1/2 OFF

Former Prices $45 to $250
Now $22.50 to $125

Every fur trim sport and dress coat of this season reduced one-half. The greatest buying opportunity in the history of our women's coat department. On sale this morning, Chicago store only.

THE HUB
HENRY C. LYTTON & SONS.
Fifth Floor—State and Jackson—Chicago

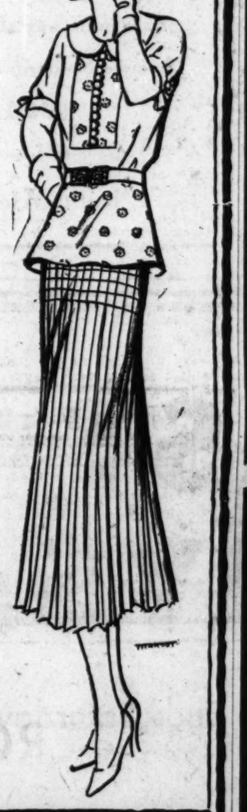

BRUCEWOOD DRESSES

Her friends were just a bit envious. But at last the secret oozed out . . . they were new spring Brucewoods! Superb little sheer wools, striking prints, exquisite silks. So her friends took the tip . . . and got some Brucewoods, too

$17.50

MAURICE L. ROTHSCHILD
State at Jackson

Today

HENRICI'S FOR LUNCHEON

Those whose custom is to lunch a little early or very late find especial satisfaction in Henrici's, because the service is as alert and responsive at such times as in the rush of trade.

No matter what the hour, you will never feel lonesome in Henrici's, because patronage is continuous from 7 A. M. to midnight.

HENRICI'S
ON RANDOLPH
Between Dearborn and Clark Streets.
Established 1868
Open from 7 A. M. to Midnight; Sundays 8 A. M. to Midnight
No orchestral dins

GM

Feb. 12, 1809
In 1909, the 100th anniversary of Lincoln's birth, Oakland joined the General Motors family and has benefited by its facilities ever since.

Making new friends and keeping the old

OAKLAND PONTIAC
TWO FINE CARS

POLITICAL EVILS OF POLICE FORCE TOLD IN REPORT

Remedy Difficult Task, Is View of Experts.

Several illustrations of the extent to which the influence of politicians curbs the free action of the commissioner of police is contained in a chapter released yesterday, of the survey of the citizens' police committee. The complete report will be released by the University of Chicago Press about March 16.

The chapter opens with a recital of the multitude of politicians, ranging from the mayor's messenger to ward heelers, who throng through the commissioner's office each day seeking something for himself or for some one he is sponsoring. Related also is an instance of the inability of the commissioner to discipline members of the force because of their political intrenchments.

Unable to Get Figures.

In one case the commissioner had ordered complete arrest reports forwarded from a police district. The captain replied that he had no control over the members of his command and could not compel them to provide the required information. The entire matter was dropped, the chapter relates.

"The police force," it is related, "really consists of two distinct sets of hierarchies, the one official, the other political. The official hierarchy is clear cut and easily understood.

"When we turn to the political hierarchy within the police department, an entirely different situation is presented. Individual patrolmen and sergeants sometimes assume an importance out of all proportion to their ranks. An occasional deputy commissioner will, to all intents and purposes, assume the prerogative of the commissioner, and captains will run their districts as though they were separate corporate entities, with the local political leaders playing the roles of local mayors."

No Small Remedy Possible.

After surveying the entire situation from the angle of political influence it is conceded in the chapter that "no minor expedients will prove successful in restoring police leadership in Chicago."

The supervisory and operating units of the citizens' committee are composed of leading professors of the University of Chicago and Northwestern university and noted criminologists. Bruce Smith, who has conducted surveys in the United States and in Europe, is the director of the survey of the Chicago department.

$27,325,000 IN CITY AND SCHOOL BONDS SOLD TO SYNDICATE

The sale of $27,325,000 worth of city and board of education bonds, all bearing 4 per cent, to a syndicate headed by Halsey, Stuart & Co., at an average price of 96.658 was announced yesterday by City Controller Peterson. The bid of the syndicate was $26,411,798, while the only other bidder on the whole amount, the First Union Trust and Savings bank, offered $26,122,100.

The sale included $12,525,000 worth of city improvement bonds approved at the November election. The city bonds mature serially over a 20 year period, with the exception of $4,310,000 public benefit bonds and $500,000 traffic signal bonds, which are four year serial issues. The school board bonds consisted of $12,500,000 in working cash fund bonds and $2,300,000 educational bonds. The former are seven year serial and the latter four year serial.

The city bonds brought a lower price than the school bonds, being sold for 95.78, while the school board bonds sold for 97.40. Controller Peterson said this was because the school bonds mature earlier.

THREE YOUTHS SENT TO PRISON FOR KIDNAPING

CRIMINAL COURT.

David Bell and Frank Murphy, burglary, sentenced to 1 year to life in the penitentiary by Judge John P. McGoorty.

Jack Jackson and M. Whitefield, robbery, sentenced to 1 year to life in the penitentiary; Edward W. Scott, murder, sentenced to 14 years in the penitentiary; Carl Mastry, larceny, sentenced to 1 to 20 years in Pontiac reformatory; Fred Stevens, burglary, sentenced to 1 year to life in the penitentiary by Judge Philip Finnegan.

Three youths who kidnaped Attorney Carl V. Wisner and Miss Janice Conrad in front of Wisner's home, 1319 East 50th street, on Dec. 7, were refused leniency yesterday by Judge Harry Fisher in the Criminal court after they were found guilty. The kidnaping was part of a robbery plot.

Jerome Mooney, 18 years old, 734 West 61st street, was sentenced to one year to life in Pontiac reformatory, and Arthur Pechtel, 20 years old, 6325 South Sangamon street, to one to ten years in the reformatory. Ralph Nelson, 21 years old, said to be the leader of the gang, was sentenced to one year to life in the penitentiary.

The defendants were captured when they ran an automobile, which they had previously stolen from Gustav Magnuson, 7841 Bishop street, into another car soon after the kidnaping. Attorney Wisner and Miss Conrad were about to step into an automobile when the youths approached and commanded them to enter the stolen car.

FORMER PUPILS HONOR TEACHER AS SHE RETIRES

(Picture on back page.)

Miss Josephine O. Ford, retiring 70 year old teacher of the eighth grade in the Nathaniel Greene Elementary school, was the guest at a banquet given by 500 former pupils in the Midland club last night. Miss Ford lives at 1426 East 67th street. She started teaching when 17 years old. Her retirement was effective last week. Among her former pupils are Attorney Francis King, Attorney George P. Foster, and Attorney Joseph P. Hector. A library named after Miss Ford has been endowed by former pupils and given to the Greene school.

SAKS-FIFTH AVENUE
CHICAGO

Now in Progress . . .

The Very Important
Semi-Annual Sale of

SHOES

By
SAKS-FIFTH AVENUE

Formerly 15.50 to 22.50

8.45

By far the most important sale of shoes ever held at Saks-Fifth Avenue . . . the values and selection are greater than ever presented before . . . but the new and lower prices in no way affect our typical Saks-Fifth Avenue standards of quality and distinction.

SECOND FLOOR

[Saks-Fifth Avenue Beauty Salon now open]

North Michigan at Chestnut

LAST
3 DAYS!

Final February Clearance Ends Saturday at 9 P.M.

Men's Suits
That Sold Up to $65

$29.50

Our most extraordinary price cut of this season closes Saturday—Don't miss the opportunity

Men's Overcoats and Pile Coats that sold up to $65 also . . . $29.50

THE HUB
HENRY C. LYTTON & SONS
Stein-Bloch Clothes

State and Jackson CHICAGO
Orrington and Church EVANSTON
Broadway and Fifth GARY
Marion and Lake OAK PARK

STORE HOURS: 9:00 A. M. TO 5:30 P. M.

THE DAVIS COMPANY

State, Jackson, Van Buren, Wabash — Direct Second Floor "L" Entrance — Telephone: Wabash 9800

OUR CONTRACT WITH THE PUBLIC

Chicago's Watchdog
If you buy anything here and pay more than the same article is priced elsewhere on the same day, we will refund you the difference in cash.

Every day The Davis Company contracts with the public to duplicate all the low prices advertised in the city—Our corps of shoppers every day scans every newspaper and visits every store where some article which The Davis Company sells may be offered at a lower price. If a shopper does find a lower price than ours somewhere else, she tells us. In five minutes the article is repriced and on sale in our store at the lower price. It may be a price that is below actual cost—No matter!—We Will Not Be Undersold!

One woman we know who gets a "kick" out of keeping records and statistics tells us that if you do all your shopping at The Davis Store you save an additional $247 a year for a family of four.

Today's Bottom Prices

Vegetable Bins
Large size bins made of heavy metal and finished in green or blue..... 98c
SECOND FLOOR—WABASH AVENUE.

Bath Room Scales
"Hanson" Petite Scales weigh up to 250 pounds. Finished in green, orchid, white or blue..... $9.95
SECOND FLOOR—WABASH AVENUE.

Plant Stands
Wrought Iron Plant Stands that are very sturdy and will hold 3 flower pots. Finished in black and green..... 98c
SECOND FLOOR—WABASH AVENUE.

Almond Krunch
A crispy roasted almond brittle. Very dainty and delicious. Packed in original one pound tin..... 37c
FIRST FLOOR—SOUTH.

Chewing Gum
Choice of any popular brand. Beechnut, Wrigley's, or American Chicle. Limit 1 box. Box of 20 pkgs... 60c
FIRST FLOOR—SOUTH.

Broadcloth Shirts
Well made from lustrous white or fancy broadcloth. Collar attached styles. Each..... $1
FIRST FLOOR—NORTH.

Broadcloth Pajamas
For men who want comfort. Choice of plain or novelty patterns. All fast colors. Pair..... 99c
FIRST FLOOR—NORTH.

Men's Smart Sox
Woven from durable celenese and rayon mixtures in patterns men like. First quality. Lisle foot. 4 prs... 90c
FIRST FLOOR—NORTH.

Drug Section Specials

$1 POND'S Cold or Vanishing Cream..... 59c
SQUIBB'S Dental Cream..... 27c
NUJOL. Special..... 58c
CALDWELL'S Syrup of Pepsin..... 78c
ABSORBENT COTTON. Pound Rolls. 3 for..... $1
50c "MILO" Cleansing Tissues. 4 packages..... $1
50c PEBECO Tooth Paste..... 29c
$1 LISTERINE Mouth Wash..... 63c
$1.25 BAYER'S ASPIRIN Tablets..... 76c
42c PHILLIP'S Milk of Magnesia..... 33c
$1 SQUIBB'S Mineral Oil..... 59c
24c LISTERINE Tooth Paste. 3 tubes..... 49c
50c "PROPHYLACTIC" Tooth Brushes..... 24c
KOTEX, Sanitary Napkins. 4 cartons..... 95c
DICKINSON'S Witch Hazel. Quart bottle..... 39c
PALMOLIVE Shaving Cream..... 19c
2,000 SHEET TOILET TISSUE. Dozen rolls..... 98c

We Reserve Right to Limit Quantities. No Mail or Phone Orders.
DRUG SECTION—FIRST FLOOR—SOUTH.

Auto Oil
100% Pure Pennsylvania oil. Made from the highest grade crude oil. All grades. 5 gal. drum... $2.85
SECOND FLOOR—NORTH.

32 Pc. Dinner Set
First quality semi-porcelain ware. In the trellis or plain shape. Several patterns. Set..... $2.98
SEVENTH FLOOR—NORTH.

Dinette Set
3 lovely rose spray patterns with a gold trimming. 4 plates, 4 fruits, 4 cups, 4 saucers, 1 platter, 1 bowl..... $1.29
SEVENTH FLOOR—NORTH.

Cookie Jars
Just out. Attractive embossed design. Wicker handle. Choice of heavy black or jade green glass. Each, 94c
SEVENTH FLOOR—NORTH.

Cigar Bargains
All fresh stock. Choice: Van Dyke, Tom Palmer, Dutch Master, Webster, Ben Bay. Box of 25, $1.75
SEVENTH FLOOR—SOUTH.

La Tremona Cigars
Or Perfecto Royals. Two favorites with discriminating smokers. Special, 15c size. Box of 50 for $3.59
SEVENTH FLOOR—SOUTH.

"Grenadine" Hose
Formerly sold at $1.65. Extra sheer, picot top silk hose with the Grenadine dull finish. One day only.... 99c
FIRST FLOOR—NORTH.

Men's 10c Handkerchiefs
Finely finished cotton handkerchiefs in white with colored initials. Dozen for..... 65c
FIRST FLOOR—SOUTH.

Women's Handkerchiefs
Made to sell up to 35c. Pure linen—white with four-corner embroidery or applique. Each..... 15c
FIRST FLOOR—SOUTH.

Rebuilt "Underwoods"
Standard No. 5 model "K" base Underwood typewriters. $5 down, $5 monthly with small carrying charge. Now..... $37.75
FIRST FLOOR—SOUTH.

Pen-Pencil Sets
Guaranteed fountain pen with 14 karat gold nib and automatic pencil to match. Both..... $1.69
FIRST FLOOR—SOUTH.

Wardrobe Bags
Eight garment size bags—dust-proof. Large size for new style clothing. 2 for $1.25. Each..... 65c
FIRST FLOOR—SOUTH.

"United" Blades
For new or old type "Gillette" razors. Ten blades in package. Limit 5 packages to a customer. 5 packages for..... $1
FIRST FLOOR—NORTH.

Knives and Forks
Sets of six knives and six forks with stainless steel blades and white or black handles. Set..... $3.45
FIRST FLOOR—NORTH.

Leather Handbags
Manufacturer's surplus stock—made to sell up to $3.95. Complete assortment of new styles and colors..... $1.85
FIRST FLOOR—SOUTH.

Overnight Cases
Cobra grain cases—14 inch with single lock; 16 inch with double lock. Satin striped linings. Only..... $1.85
FIRST FLOOR—SOUTH.

Alarm Clocks
Seamless metal clocks with concealed bells and top shut-offs. Nickel, green, blue or rose. Special.... 79c
FIFTH FLOOR—NORTH.

Women's Neckwear
New spring styles selling tomorrow at a very low price! Collar and cuff sets of georgette or crepe..... $1
FIRST FLOOR—SOUTH.

Capeskin Gloves
Made to sell at $2.95 to $3.95. Samples from one of America's best manufacturers. Many styles. Pair..... $1.93
FIRST FLOOR—NORTH.

All-Silk Hosiery
At ½ price for one day only! Perfect quality service hose, silk to top and full-fashioned. 2 prs., $1.50
BARGAIN BOOTH—FIRST FLOOR—CENTER.

Real Stone Rings
Made to sell up to $2.95. Beautifully colored real stones in sterling silver settings with marcasite..... $1
FIRST FLOOR—NORTH.

$15 Strap Watches
For men or women—up to date chromium finished watches equipped with 15 jewel movement.... $9.75
FIRST FLOOR—NORTH.

"Elgin" Watches
Men's 7-jewel pocket watches. 14-karat rolled gold plated cases. Special at only..... $9.75
FIRST FLOOR—NORTH.

Wardrobe Trunks
Regular size, 3-ply veneer wood bodies covered with hard fiber. Full set of hangers and four drawers..... $14.85
FIFTH FLOOR—NORTH.

Specials in Food Depts.

OHIO TOMATOES. Solid packed. Very fine grade. Dozen No. 2 cans..... 98c
LIPTON TEA. Famous for over 25 years. Greatly underpriced. 1 pound can..... 79c
CAMPBELL'S SOUP. With that well known tomatoe flavor. Special, 3 cans for..... 22c
ANGEL FOOD CAKE. Choice of chocolate or white iceing. Fresh baked. Each..... 19c
WHIPPING CREAM. Pantry brand. 3 cans for..... 59c
DAVIS BRAND FLOUR. Milled from the finest northwestern spring wheat. ¼ bbl. sack..... 63c
MALT AND HOPS. The famous "Budweisser" brand. Light or dark. The set, only..... 47c
HOLLAND HERRING. Fine quality milkers. Order now for lent. Special, 9 lb. keg..... 95c
BREAKFAST MACKEREL. Fancy imported Norway fish. 5 pound pail..... 83c
SMOKED CALIS. Smoked and cured by Oscar Mayer. 6 to 8 pound average. Low priced at, lb.... 12c
FELS NAPTHA SOAP. 10 bars for only..... 49c
FLORIDA ORANGES. Juicy, thin-skinned fruit. A real bargain at, 3 dozen for..... 49c
YELLOW ONIONS. Very sound and dry. Put up in 50 pound bags..... 49c
IDAHO POTATOES. Selected russets. The best for baking. ½ bushel, only..... 69c
THE DAVIS STORE—SEVENTH FLOOR—SOUTH.

Make all your purchases here and be 99% certain you have paid the bottom price on everything you buy.

U. S. EMBASSY AT HAVANA IMPORTS A BIT OF LIQUOR

Varied Emotions Aroused in Washington.

Washington, D. C., Feb. 11.—A ship's manifest noting a consignment of champagne, other wines and whisky weighing 5,632 pounds and addressed to the American embassy, Havana, was called to the attention of state department officials today and raised the question of whether an American embassy or legation can import alcoholic beverages.

Harry F. Guggenheim is American ambassador in Havana, but it is not known whether the liquor shipment was for his use or for the use of members of the embassy staff. In either case, the liquor was imported duty free under the ambassador's diplomatic privileges.

Shipped from Bordeaux.

The ship's manifest bears the signature of Capt. Moreau, master of the Belgian steamer Gand, out of the French port of Bordeaux. A translation of the manifest, which is made out in French and Spanish, lists the following as consigned to the ambassador of the United States of America: Fifty-seven cases of wines, eleven cases of champagne, one case of champagne and syrup, nine cases of liqueurs, and five cases of whisky.

State department officials said today that Charles Evans Hughes, former secretary of state, had ruled in 1923 that American envoys and consuls abroad were not violating the law in drinking alcoholic beverages, since the Volstead act made it illegal to transport or sell liquor, but placed no bar on its actual consumption.

Regarding the right of an embassy to import liquor from a foreign country, however, officials were frankly puzzled. Although the laws of Cuba obviously are not violated by importing liquor into Havana for the use of the American embassy, there is said to be some distinction between the person of the ambassador and the embassy itself.

Raises Question of Propriety.

The embassy, it is pointed out, is the property of the United States, purchased and maintained by the taxpayers of the United States, who supposedly favor prohibition. While no one here is inclined to object to the right of the ambassador or any member of the embassy staff to satisfy his own thirst when or how he pleases, there appears to be some doubt as to whether an embassy, which is the sovereign territory of the United States, can import liquor.

State department officials pointed out today that the serving of alcoholic beverages was a matter which had to be left to the discretion of individual diplomatic officials, since customs varied in different countries.

MORAN REJECTS POLICE GUARD AS HE IS FREED

With a declaration that he could take care of himself, George "Bugs" Moran walked out of the office of Chief of Detectives John Norton yesterday and took a taxicab through the loop without a bodyguard.

Moran told Norton he didn't need the protection of a squad car. But the detective chief, remembering how the late Jack Zuta ran into a rain of gangster bullets as he drove away from the South State street station last year, ordered a police squad to trail Moran through the loop.

Moran, one of the 28 public enemies and chief foe of Al Capone, spent an hour under questioning in the office of the detective chief, but he protested he had no light to throw on recent gang killings.

Earlier Moran had appeared before Judge Francis Borelli on a vagrancy charge. The charge was dismissed on the recommendation of James A. Browne, assistant state's attorney, who explained that Moran had been acquitted on the same charge by a jury in Lake county which heard the same evidence that the Cook county prosecutors held against the gangster.

Former Bank President Acquitted of Embezzling

(Picture on back page.)

Carl A. Mueller, former president of the Laramie State bank, who was charged with embezzling $20,000, was found not guilty by a jury in Judge Ross C. Hall's Criminal court last night. Mueller had been on trial for ten days on an indictment alleging he converted the proceeds of a $20,000 mortgage to his own use. He took the stand in his own defense and declared the bank directors sanctioned the transaction. The bank went into receivership last August.

Oklahoma Oil Heiress Is Married to Polish Count

Tulsa, Okla., Feb. 11.—(AP)—Miss Katherine Cornell, 17 year old Tulsa heiress to the $3,000,000 estate of the late Robert Oglesby, oil operator, was married here today to Count Jan Drohojowski of Poznan, Poland. The ceremony was performed at Christ King church by Msgr. Sevens.

PROTECT AND BEAUTIFY your skin with Plough's Peroxide (Vanishing) Cream. This inexpensive cream guards your skin against the darkening, coarsening effects of wind and weather, softens and whitens it, and holds make-up on for hours.

NOURISH your skin with Plough's Cold Cream. It replaces oils dried out by age and weather and keeps skin young and firm.

CLEANSE your skin with Plough's Cleansing Cream and stop Skin Congestion (dirt-clogged pores).

Each of Plough's Peroxide, Cold and Cleansing Creams are featured in the popular 25c and economy 50c sizes.

Plough's BEAUTY CREAMS

City Permits Clayhole to Menace Children's Lives

William Gilroy of 1501 North Hamlin avenue pointing to place near 6600 Grand avenue where boy was killed by a cavein. Pleas to the city administration to decrease the danger at this point have met with no response. [TRIBUNE Photo.]

BANDITS AIDED BY GIRL LOOT STORE, LOCK UP OWNER

The jewelry store of Samuel Schwartz at 514 East 63d street was looted of $10,000 in diamond rings and watches and $84 in cash last night by two men who waited for a girl to give them the signal.

Schwartz was getting ready to close at about 9:30 o'clock when the girl, wearing a plaid coat with a gray squirrel collar, came in and purchased a bracelet. Schwartz then ushered her to the door, he told the Woodlawn police, and she signaled to the two men standing nearby on the sidewalk.

The jeweler tried to block their entrance but was struck in the face. He was locked up in a room in the rear of the store. The bandits looted the window show cases and the cash register and escaped.

Citizens Aroused

How to compel the city administration to take steps to protect children whose lives are endangered while playing in a huge clay hole on the property of the Carey Brick company is one of the problems agitating residents of the 39th ward in the northwest part of the city.

The clay hole is in the area bounded by Grand, Normandy, Diversey and Narragansett avenues. Several years ago a boy was buried by a cavein while playing in the hole and afterward the city erected a fence intended to keep children away. The fence has now sagged to the ground and may be crossed without effort.

Everett O. Hutchins, 5144 Drummond place, a candidate for alderman in the 39th ward, has made the clay hole menace one of the issues of his campaign. He said:

"We have tried repeatedly to get the city administration to protect our children, but without success."

WOODCOCK GOES TO HOSPITAL TO MEET VOLSTEAD

Minneapolis, Minn., Feb. 11.—(AP)—The man who directed the framing of the prohibition enforcement act and the man who now enforces it met for the first time today.

From a sickbed in Fairview hospital here Andrew J. Volstead, 71 years old, "father" of the dry law, looked up to greet Amos W. W. Woodcock, federal prohibition administrator. Mr. Volstead is recovering from an operation for appendicitis. Mr. Woodcock is here to inspect the Eighth prohibition district.

"I'm glad to know you," said Mr. Volstead.

"And I'm delighted to meet you," responded the prohibition administrator.

REBUILDING SALE

OUR buildings at Milwaukee and Ashland Avenues and at Belmont and Lincoln Avenues will undergo extensive building operations. Stocks of these stores must be sold before the contractors start work. Owing to the tremendous size of our stocks this sale will be held at our 3 stores. *Original price tickets on merchandise will show your tremendous savings!*

Men's Suits and O'Coats
~~$22.50~~ ORIGINAL PRICE
NOW $15.75

Men's Suits and O'Coats
~~$30~~ ORIGINAL PRICE
NOW $21

Men's Suits and O'Coats
~~$45~~ ORIGINAL PRICE
NOW $29

Men's Suits and O'Coats
~~$50~~ ORIGINAL PRICE
NOW $34

Men's Suits and O'Coats
~~$60~~ ORIGINAL PRICE
NOW $41

MEN'S PANTS
$3.00 pants . . now $1.89
$4.00 pants . . now $2.89
$5.50 pants . . now $3.89

BOYS' CLOTHING

All Boys' Overcoats and Leather Coats reduced 20% to 33⅓. You deduct your discount from original price tickets.

All Boys' Suits reduced 20%—including blue and fancy suits. Nothing is reserved. All new spring suits are included in this sale. Everything must be sold.

OPEN EVERY NIGHT DURING SALE

KLEE BROS. & CO.

Milwaukee Avenue at Ashland Avenue
Belmont Avenue at Lincoln Avenue
Milwaukee Avenue at Cicero Avenue

Our famous and final clearance sale starts today at 8:30

$50 $60 $65 $75
SUITS AND OVERCOATS
REDUCED TO

$39.50

From our own fine stocks and made by all our fine makers

This is a year of value giving and this nationally famous $39.50 sale comes as a climax to the wonderful values this institution has been giving. It completely overshadows all, out qualities all, and out values all. Suits for now, suits for spring, 4-piece golf suits, tuxedos, winter overcoats or spring topcoats. This great sale gives you thousands of actual $50, $60, $65, $75 suits and overcoats made by all our best makers at

$39.50

Thousands of suits have 2 trousers

$50 $60 $65 $75
YOUNG MEN'S SUITS AT
$39.50
Oxford grays, blues, tans browns, greens, grays all the new rich plain effects
4th Floor

$50 $60 $65 $75
MEN'S SUITS NOW AT
$39.50
Rich foreign mixtures, oxfords, blues, and in sizes for all men of all proportions
2nd Floor

$50 $60 $65 $75
OVERCOATS AND TOPCOATS AT
$39.50
Ulster, box coats, silk lined dress coats, polo coats and hundreds of new spring topcoats
6th Floor

MAURICE L. ROTHSCHILD

MINNEAPOLIS — *State at Jackson* CHICAGO — ST. PAUL

'CITY OF KINGS' SHOUTS GREETING TO BRITISH HEIR

Wales Speaks in Spanish and Delights Lima.

LIMA, Peru, Feb. 11.—(AP)—Lima, named the "City of Kings" by the conqueror, Pizarro, greeted the heir to the British throne today with gay merrymaking, a display of flags, and a cheering populace.

The prince of Wales and his brother, Prince George, bowed their acknowledgements to shouts of "Long live the princes!" and "Long live England!" as they arrived by automobile from Callao on their good will tour of South America.

Princes Get Medal.

Later the royal travelers were received by Provisional President Luis M. Sanchez Cerro with ambassadorial honors at the presidential palace and received from him the cross of the Order of the Sun, created by the Peruvian liberator, Jose San Martin.

Throughout the day, which began with disembarkation from the liner Oropesa at Callao, the prince of Wales demonstrated his fluency in his newly acquired Spanish at Lima. He was received by the mayor in Spanish and replied in that language, to the great delight of the populace, who cheered him roundly.

Speaks Spanish with Ease.

Again, at the palace, he conversed easily in Spanish with President Sanchez Cerro, and those present declared that while he betrayed an accent he spoke with ease and fluency.

When the royal party landed at Callao ships of the Peruvian navy fired a salute of 20 guns and a detachment of marines presented arms.

President Sanchez Cerro returned their call immediately after the princes had left the presidential palace.

It was understood tonight that the princes would remain in Lima until Sunday, resuming their journey to South Peru by airplane.

ASKS $20,000 ON TOOTH CHARGE.

W. C. Suntken of Oak Park, yesterday filed suit in the Superior court for $20,000 damages against the Boston Dental parlors for injuries he alleges were caused when a piece of a drill was left in a tooth. His suit charges he may lose the permanent use of his lower jaw.

BEAUTIES WELCOME BRITISH ROYALTY

Left to right: Senoritas Delfino Miro Queseda Laos, Ines Laos Lomer, and Elvira Miro Queseda Garland, who greeted the prince of Wales and his brother, Prince George, at Lima.

EX-INNKEEPER GETS 2 YEARS IN RUM THEFT CASE

Joseph Roma, former owner of the Roma inn, Evergreen Park, was sentenced to two years at Leavenworth penitentiary and fined $1,000 by Federal Judge Robert C. Baltzell yesterday for his part in the $100,000 liquor robbery at the government's warehouse at 5210 South Wabash avenue.

Roma was convicted by a jury of concealing 100 cases of the stolen booze in a garage at the rear of his roadhouse. Ernest J. Brown, a bartender at the place, was convicted and sentenced to four months in jail on the same charge. James E. Fern, a former prohibition agent, was found not guilty by the jury.

Fern, Roma, and Brown were arrested at the inn when the stolen liquor was discovered there the day after the robbery last June.

Indiana Fire Chief Dies While Fighting a Blaze

Richmond, Ind., Feb. 11.—[Special.]—E. E. Miller, 58, chief of the Richmond fire department since 1906 and dean of Indiana fire chiefs, died today while fighting a fire.

Recites Greek Poetry and Court Rules He Is Sober

[Copyright: 1931: By the New York Times.]

LONDON, Feb. 11.—A new sobriety test was given in Bow street today when Franklin Banker, an ex-army officer, was charged with being under the influence of drink when driving. The court learned Franklin recited Greek poetry at the police station when he was arrested to prove he wasn't drunk and the charge was dismissed.

Parrot Fever Death Is Reported in New York

New York, Feb. 11.—(AP)—One man is dead from psittacosis, the dread parrot fever which caused several deaths a year ago, and four of his relatives are ill in a Brooklyn hospital, department of health authorities said today. The disease was believed to have been contracted from parakeets sent to the family from Havana. S. L. Bruck, 65, who received one pair of the birds, is dead.

BARES 30 YEARS WITH WOMAN IN ESTATE BATTLE

The hearing on the suit to break the will of Albert W. Longley, Chicago hat manufacturer, proceeded yesterday before Circuit Judge Feinberg. A witness testified that he lived with Longley's first wife for thirty years and that he knew George Adair Greene Longley, who is seeking to break the will, as her brother. George Longley claims he is the son of the manufacturer and his first wife and should share in the $1,000,000 estate.

Albert Longley died during October, 1928, leaving the bulk of his estate to his third wife, Mrs. Mary Caroline Longley of Los Angeles. During the last three weeks George Longley has called a score of witnesses who said that they knew him as the manufacturer's son.

The witness yesterday was John Halloran, 69 years old, of Los Angeles, the first to be called in Mrs. Longley's behalf. He said that he met the wealthy manufacturer's first wife, Mrs. Alice Adair Longley, in 1897, three years before Longley divorced her.

"I met her at 45th street and 5th avenue in New York City," Halloran said.

"How long after that did you meet George Longley?" he was asked.

"Three or four months later in my office," the witness replied. "George came in and said, 'You have been going with my sister. She is a married woman and has a husband in Chicago.'"

"After the interview with George Longley did you continue to live with her?" was the next question.

"Yes," Halloran replied. "Until about the time of her death."

While in Chicago, Halloran said, they lived in an apartment in 61st street on which Mrs. Longley paid the rent. His testimony regarding his relations with the first Mrs. Longley was made over the protests of the third Mrs. Longley.

Shirts worth up to $5 in a final cleanup sale at

$1.45

Over 1000 white shirts are included

Madrases, broadcloths—plain shades, whites and fancies—all styles. Broken lots, but all sizes in the assortment. A final cleanup of our stock

TODAY 8:30

MAURICE L ROTHSCHILD

State at Jackson

MINNEAPOLIS CHICAGO ST. PAUL

Save at Walgreen's

Candy

New—Delicious—Fresh Just Received and Attractively Boxed for Valentines' Day

Lady Charlotte Assortment

A tempting assortment of Chocolate covered Nuts, Creams and Vanilla Creams, and fresh chopped Walnuts and Pecans. Packed in metal Gift Box. Pound, 1.00

Delville Chocolates 1.00

An ideal gift assortment. Butter creams, nut, hard centers. Lb. box.

2 Lb. Box Mild Bittersweet Chocolates 1.50

16 different varieties. Luscious fruit and nut butter creams, caramels, nougats and crispy pieces. 2 lb. box.

Kupfer's 3 Lb. Box of Good Chocolates 1.00

17 varieties of fine quality chocolate creams, nougats, caramels, nut and hard centers make this the very best box of candy that a dollar will buy—anywhere!

Whitman's Assorted Chocolates 1.50

This Sampler Package contains thirty nuts, fruits, soft and hard centers; chocolate covered. Pound.

Chocolate Covered Nuts 1.25

Choice walnuts, almonds, Brazils, filberts and pecans

FREE TAXI SERVICE SEE BELOW

John M. Smyth Company Madison at Halsted

EST. 1867 MANUFACTURERS—IMPORTERS—RETAILERS

FREE TAXI SERVICE SEE BELOW

A valentine for your home

As the Home is the Heart of the Family
So the Furniture is the Heart of the Home.

As on the world these bright lights shine.
Oh, smile on me, My Valentine.

THREE CANDLE Lamp with a pottery and metal base and a stretched silk shade... $13.75

As the styles in dress and manners are swinging back to those of a more romantic day, so now do the furnishings of the home.

The pendulum of Fashions in Furniture now returns to the styles of our grandmothers—when swains and sweethearts wrote their own valentines—when the "tete-a-tetes" stood in quiet corners—when delicate colors and formal materials prevailed.

Back to the Little Sofa and the Chaise Longue; to an abundance of mirrors and "hassocks"; back to rich hangings and voluminous folds.

• • •

Foreseeing this trend, The John M. Smyth Store made preparations to meet it and is ready. Visit about without a salesman, if you prefer. Everything is plainly priced and described. You will always find the Widest Varieties at the Lowest Prices.

If you my Valentine would be,
Come, on this Sofa sit with me.

SMALL SOFA with down pillow back, carved solid mahogany legs. In damask or tapestry. Smyth-made.. $79

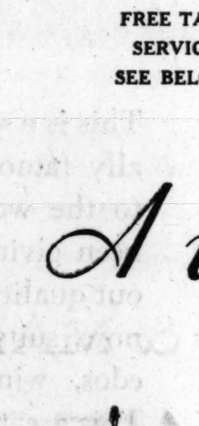

Here's a dandy Telephone Set For my Valentine I'll get. When the bell goes ting-a-ling. She shall have from me a "ring"

SOLID WALNUT Telephone Stand with a drop leaf door enclosing the phone compartment; one drawer. With matching Bench $19.75

FREE TAXI SERVICE

from the Loop to this Store. Also from the North Western, Union, La Salle St. and I. C. (Randolph & Van Buren) R. R. Stations. We pay on your arrival. No obligation to buy.

FREE AUTO PARKING

At this Table would I dine, Happy with my Valentine.

BREAKFAST SET in gray or green with black and red trimming. The 34x21 inch Table top extends to 34x43 inches over leaves. 5 pieces.. $19.75

THIS STORE IS OPEN EVERY SATURDAY AND MONDAY EVENING UNTIL 10

1932 GOVERN FROM COOK CO REMAP THR

Downstaters Warn Demand Fair P

BY ARTHUR EVA

[Chicago Tribune Press Serv

Springfield, Ill., Jan. 11.—Gov. Emmerson's proposa Cook county in the general was termed a Republican blunder which may cost the governorship in 1932 by legislators today in the fir of the session over reapporti

Cook county legislators la emphatically that if the rur continue to block Chicago industrial centers from eq sentation, as provided in t tution, the issue will be ca the next political campaign. les, they held, may turn on the county by electing a C ty governor committed to a tional redistricting.

With 52 per cent of the p it was argued, Cook count votes, especially when backe cities now in the same bo equal representation.

"A Political Bugabo

Michael L. Igoe, minori termed the downstate attitu a remap on the basis of the aus as "the political bugabo state politicians."

Some downstaters seeme to agree with the argument remap fall through, the counter by electing a gove the city.

The discussion was held in judiciary committee, David son, chairman. Three reso proaching redistricting from verse angles were up and was that they were set fo hearing Wednesday, March two test roll calls showed C and downstate members against each other as of

Senator Richard J. Barr's for a commission of nine m study the 20 year old ques apportionment came in for

"No Need to Debat

Mr. Igoe and others ask provided $10,000 to condu vestigation of a matter on the last two decades enoug said and written to fill a l Barr proposal was also term mersonian" commission, critics suspected would tur port backing up the gove gestion for limited represe Cook.

"Do you think anything promise has a chance through?" asked Arthur R dalia.

"Reapportionment is n support from growing co St. Clair, Madison, Will, a answered Igoe. "It's the downstate who have made political bugaboo of constit apportionment.

"Let me tell you downs the Republican administrat ing a political blunder by ad traction for Cook county. will be that if the popula large cities is unable to ge representation which the says it shall have, the city elect a city man as gov mitted to equality of rep As sure as reapportionmen so sure is it that a Cook will be nominated and ele platform that Cook county be fairly represented in of government."

"Conditions have change constitution was adopted, Roe. "In 1870 Chicago h per cent of the population

Champaign Man Sees Se

"I'm afraid what Mr. Ig happen and a governor be a proposal to force over tionment," said Roger F Champaign. "I see a g hope for a settlement the tion which provides for th folks to be on the com nine. I think that if it that a majority of that be from Cook county, the of action even if a slight

"We're not getting any way," remarked Frank A of Elgin. "We're still at We should try a compro state is willing to compro basis of giving Cook county full representation in the one-third in the senate."

"Let me tell you down torted Sol P. Roderick "that other large cities

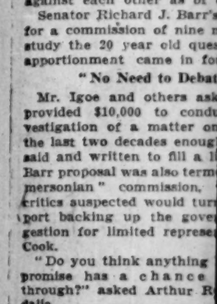

Acid Stom

Two-Minute R

Don't suffer after eatin with sour stomach. Let th the last. Stomach all seren wholesome. A Stuart's Dy let will do it. Why resor

Stuart's Dyspepsia Tab Ideal combination of Mag cium Carbonate and oth ingredients. They are a acid. One of them will n times its weight of acid the stomach.

Make the Monday to S

By purchasing a 25c Hand of Stuart's Dyspepsia T your druggist, take after overcome all acidity an pleasant sour risings.

The Quickest Relief for Co

At All Drug Stores: 2

STUART DYSPEP TABLE

1932 GOVERNOR FROM COOK CO. IS REMAP THREAT

Downstaters Warned We Demand Fair Play.

BY ARTHUR EVANS.
[Chicago Tribune Press Service.]

Springfield, Ill., Jan. 11.—[Special.]—Gov. Emmerson's proposal to limit Cook county in the general assembly was termed a Republican political blunder which may cost downstate the governorship in 1932 by Chicago legislators today in the first debate of the session over reapportionment.

Cook county legislators laid it down emphatically that if the rural regions continue to block Chicago and other industrial centers from equal representation, as provided in the constitution, the issue will be carried into the next political campaign. The cities, they held, may turn the tables on the county by electing a Cook county governor committed to a constitutional redistricting.

With 52 per cent of the population, it was argued, Cook county has the votes, especially when backed by other cities now in the same boat on unequal representation.

"A Political Bugaboo."

Michael L. Igoe, minority leader, termed the downstate attitude against a remap on the basis of the 1930 census as "the political bugaboo of downstate politicians."

Some downstaters seemed inclined to agree with the argument that if a remap fall through, the cities will counter by electing a governor from the city.

The discussion was held in the house judiciary committee, David I. Swanson, chairman. Three resolutions approaching redistricting from three diverse angles were up and the upshot was that they were set for an open hearing Wednesday, March 4. One or two test roll calls showed Cook county and downstate members lined up against each other as of old.

Senator Richard J. Barr's resolution for a commission of nine members to study the 20 year old question of reapportionment came in for criticism.

"No Need to Debate."

Mr. Igoe and others asked why it provided $10,000 to conduct an investigation of a matter on which in the last two decades enough has been said and written to fill a library. The Barr proposal was also termed an "Emmersonian" commission, which the critics suspected would turn out a report backing up the governor's suggestion for limited representation for Cook.

"Do you think anything but a compromise has a chance of getting through?" asked Arthur Roe of Vandalia.

"Reapportionment is now getting support from growing counties like St. Clair, Madison, Will, and Peoria," answered Igoe. "It's the politicians downstate who have made a sort of political bugaboo of constitutional reapportionment.

"Let me tell you downstaters that the Republican administration is making a political blunder by advocating retraction for Cook county. The result will be that if the population in the large cities is unable to get the equal representation which the constitution says it shall have, the city voters will elect a city man as governor committed to equality of representation. As sure as reapportionment is blocked, so sure is it that a Cook county man will be nominated and elected on the platform that Cook county is going to be fairly represented in this branch of government."

"Conditions have changed since the constitution was adopted," said Mr. Roe. "In 1870 Chicago had only 13 per cent of the population of Illinois."

Champaign Man Sees Settlement.

"I'm afraid what Mr. Igoe says may happen and a governor be elected on a proposal to force over a reapportionment," said Roger F. Little of Champaign. "I see a glimmer of hope for a settlement the Barr resolution which provides for three outside folks to be on the commission of nine. I think that if it is provided that a majority of that body is to be from Cook county, there's chance of action even if a slight one."

"We're not getting any place this way," remarked Frank A. McCarthy of Elgin. "We're still at loggerheads. We should try a compromise. Downstate is willing to compromise, on the basis of giving Cook county home rule, full representation in the house and one-third in the senate."

"Let me tell you downstaters," retorted Sol P. Roderick of Chicago, "that other large cities in the state are now in the same boat as Chicago and will be insisting on reapportionment through the election of a city governor if downstate refuses to give just representation. No sane, sensible argument can be advanced why a resident of Cook county should have less voice in government than a resident of a county outside Cook."

"Do you think it would be possible for Cook county members, if a reapportionment went through, to get together and remap the districts in Chicago?" asked Mr. McCarthy.

"Yes, they'd work it out," rejoined Mr. Roderick. "Just obey the constitution, that's all you've got to do."

Compromise Move Beaten.

A motion to report out the Schnackenberg resolution for a body of five representatives and five senators to draw up a just reapportionment plan was lost. Cook county members voted for it, downstate members against it, except one, Howard L. Doyle of Decatur, who supported it.

Then they voted for a hearing March 4, on the Barr and Schnackenberg resolution and on a third one from Mr. Roe for a constitutional amendment to limit Cook county.

Gives His Views on Life at 84

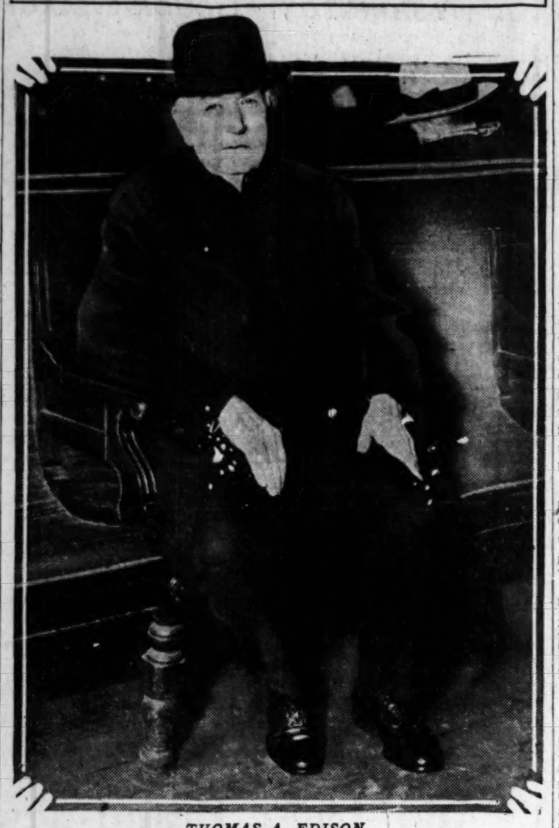

THOMAS A. EDISON.
[Acme-P. & A. Photo.]

Back to Normalcy

Fort Myers, Fla., Feb. 11.—(AP)—Thomas A. Edison, 84 years old today, told reporters business had started a three year trend toward regaining the level af activity that prevailed before the depression.

Human endeavor can never control cycles of business depression and prosperity, the inventor added. "It lies in the very nature of man," he said. "We will always have them."

Of the unemployment problem Mr. Edison said: "This question is several sizes too large for me."

Mr. Edison declared prohibition was succeeding and asserted the administration of President Hoover was a success.

"Ambition and the will to work are the chief ingredients for success," he said.

TEACHER, PUPILS RESCUE INVALID.

Parsons, Kas., Feb. 11.—(AP)—Tossing books aside, Miss Fern Gunter and her pupils of the Fairview rural school dashed to the burning home of Mrs. Francis Bradfield, aged invalid, today, and carried her to safety, at the moment flames had reached her room.

HOUSE ACTS TO HALT ROCKFORD CANNON RANGE

Would Use Money Instead for Armories.

Springfield, Ill., Feb. 11.—[Special.]—Completely unified, the house of representatives today voted unanimously to allow the $600,000 appropriation for a National Guard artillery range at Camp Grant to lapse. In so doing it accepted the recommendation of the appropriation committee, which favored the resolution presented by two Rockford representatives at the beginning of the session.

The resolution now goes to the senate and, if passed, will rest upon Gov. Emmerson's desk. It provides that the appropriation be spent for guard armories. Three could be built with the sum.

No member of the house spoke in favor of the range this morning and Representative John Devine [Dem., Dixon] charged that "politics" alone brought it into the governor's call issued for the special assembly session last summer.

Calls It Politics.

"In my eighteen years in the legislature," said Devine, "I have never seen such a nonsensical appropriation. I was astonished when the governor included it in the special call and I can account for it only as politics. One of the military officials is connected with a newspaper syndicate and that fact, in my opinion, was the reason."

By this reference he is believed to have meant Maj. Gen. Roy D. Keehn, commander of the 33d division and a Chicago representative of W. R. Hearst, a California publisher.

"There never has been a time," Devine continued, "when the votes of members will be scanned so closely as this session. As far as I am concerned, I want to hang this appropriation around the governor's neck. If it is spent he is responsible for it. I don't favor spending money for brass buttons and dress parades."

Devine followed the three Rockford representatives, Leroy M. Green, David Hunter, and Carl O. Nyman, each of whom said his constituents resented the thought of high powered cannon being fired in the district. Mr. Green, long time opponent of the idea, was particularly vehement.

Calls Site Inadequate.

"It is a great waste of money because the federal government furnishes all ranges for National Guards," he said. "The Illinois guard could continue to do its shooting on the range at Sparta, Wis., where there is 14,000 acres of rough ground ideally suited for the purpose. There is no necessity for infantry and artillery training together. They didn't even attempt that during the world war."

After the resolution passed, Mr. Green said that the Rockford chamber of commerce would meet over the week-end and ask Lieut. Gov. Sterling and Senator Charles W. Baker of Monroe Center, the district's upper house member, to engineer the passage of the resolution in the senate. Senator Baker has been criticized for voting for the range.

BILL WOULD CREATE STATE FUNDS TO PAY AUTO CRASH CLAIMS

Springfield, Ill., Feb. 11.—[Special.]—A bill that would virtually put the state in the auto accident insurance business was introduced in the house today by Representative Frank Holten [Dem., East St. Louis].

It provides that applicants for auto licenses would pay the secretary of state $10 to create a fund for the payment of judgments for property damage and injuries received in auto accidents. Property damage payments would be limited to $1,000 and personal injuries to $5,000, or $10,000 if more than one person was injured.

Another auto bill sponsored by Representative Thomas Sinnett [Dem., Rock Island] would amend the automobile law to establish the owner of a car as the responsible party in accidents, no matter who was driving the machine.

NAME GROUP TO STUDY CHANGE IN ASSESSOR BOARD

Springfield, Ill., Feb. 11.—[Special.]—Seven representatives were a subcommittee of the house revenue committee named today which will consider the Schnackenberg tax bills to supplant the Cook county board of assessors by one assessor to be named by the president of the county commissioners.

The committee will hold hearings in Chicago probably next week.

Representative Elmer J. Schnackenberg [Rep., Chicago] was named chairman of the subcommittee by Representative Leroy M. Green, head of the revenue committee. Other members are: David I. Swanson [Rep., Chicago], Leo D. Crowley [Rep., Peoria], Luther B. Bratton [Rep., Kankakee], Thomas J. O'Brien [Dem., Chicago], James P. Boyle [Dem., Chicago], and Michael F. Hennebry [Dem., Wilmington]. The bills were referred to a subcommittee yesterday after Schnackenberg had made a fight to get them immediate attention by the house.

DIES AFTER OPERATION.

Adolf Herzberg, 61 years old, 622 Independent boulevard, died yesterday in Mount Sinai hospital of shock resulting from an operation on his throat. Herzberg, according to hospital attendants, had swallowed a quantity of lye on Feb. 6.

Quinine COMBINED WITH A Laxative always has been and no doubt will always be the most dependable treatment for COLDS.
Ask for Grove's Laxative BROMO QUININE Tablets

Sally FROCKS
A National Institution

Presenting THE Two Fashions of the Day

The Redingote Frock
The Lace Frock

$15
EXCLUSIVELY

Once again SALLY scores a fashion scoop by presenting the two outstanding fashions of the moment at her famous low price.

More for Your Money at Sally's!

THE Redingote FROCK

The stunning dark silk crepe "redingote" combined with a printed silk frock. Can be worn together or separately. Beautifully made . . . a SALLY feature. $15.

THE LACE FROCK

SALLY'S fashion scouts in Palm Beach, New York and Paris report the overwhelming choice of lace for late afternoon and evening. This is one of SALLY'S exquisite Lace creations. $15.

Sally Frocks feature all sizes 11 to 50, including half-sizes. Particular attention is given to our larger sizes . . slenderising styles being featured.

Sally Frocks—A National Institution

35 South State Street	3244 Lincoln Avenue	2332 East 71st Street
736 Sheridan Road	3307 Lawrence Avenue	6434 South Halsted Street
4008 Sheridan Road	2730 Milwaukee Avenue	7850 South Halsted Street
4752 Sheridan Road	4049 West Madison Street	627 Davis Street, Evanston
4741 Broadway	1519 East 53rd Street	1108 Lake Street, Oak Pk.
605 Diversey Parkway	1019 East 63rd Street	444 E. State St., Hammond

Open This Evening Until 10 (except State Street and Evanston)

A TEN-YEAR RECORD LOW PRICE

THE LOWEST PRICE SINCE 1921 FOR HART SCHAFFNER & MARX OVERCOATS

$26.50

An overcoat event that matches our sensational suit value—it's the first time in ten years you've been able to buy Hart Schaffner & Marx overcoats at $26.50

Only 2442 overcoats at this price, not every size in every model or color, but good, popular style all the way through—ulsters to trim fitted coats—complete satisfaction or your money back

Hart Schaffner & Marx SUITS— $26.50
A ten-year record low suit price

Stores open Saturdays until 9 P. M.

BASKIN

Stores open Saturdays until 9 P. M.

State St just north of Adams · Cor of Clark and Washington
336 North Michigan · 63rd Street at Maryland (Open evenings) · Corner of Lake and Marion (Oak Park)

Piano Special
at Lyon & Healy

Steinway Grand Piano

A typical example of the splendid values offered in our Sale of Artist-Used Steinways.

Regularly $1975
Now $1275

Small Down Payment. Convenient Terms.

LYON & HEALY
Wabash Ave. at Jackson Blvd.

Acid Stomach!
Two-Minute Relief!

Don't suffer after eating—or offend with sour stomach. Let the first sign be the last. Stomach all serene, the breath wholesome. A Stuart's Dyspepsia Tablet will do it. Why resort to soda?

Stuart's Dyspepsia Tablets are the ideal combination of Magnesium, Calcium Carbonate and other valuable ingredients. They are a modern antiacid. One of them will neutralize 2½ times its weight of acid material in the stomach.

Make the Monday to Sunday Test

By purchasing a 25c Handy Pocket Tin of Stuart's Dyspepsia Tablets from your druggist, take after meals and overcome all acidity and those unpleasant sour risings.

The Quickest Relief for Gastric Disorder
At All Drug Stores: 25c and 60c

STUART'S DYSPEPSIA TABLETS

A Clear Complexion Makes Any Woman Attractive
ELECTROLYSIS
The Only Method Doctors Recommend to Forever Remove
HAIR on the FACE

Hair roots forever destroyed. Regrowth impossible. Skin left smooth and entirely free from blemish.
Work done by facial experts
ELLA LOUISE KELLER
Established 19 Years
55 E. Washington St. Central 6488
Offices in New York and Minneapolis

LOAN ON 50%, OR ONE-FOURTH CASH, BONUS OUTLOOK

One of Two Proposals Is Likely to Pass.

Wall Street Reacts

New York, Feb. 11.—[Special.]—A warning that developments in congress over the soldier bonus controversy within the next 48 hours may not be as pleasing as Wall street has been led to expect was delivered by Ogden L. Mills, undersecretary of the United States treasury, in a luncheon address before the Bond Men's club. This intimation had the effect of checking another advance in the stock market and also led to heavy selling of government bonds, which declined from about $1 to nearly $4 per $1,000 bond. [Story in Business section.]

[Chicago Tribune Press Service.]

Washington, D. C., Feb. 11.—[Special.]—Approval of either an increase in loans on bonus certificates held by world war veterans or payment of one-fourth the face value was forecast today when the house ways and means committee rejected all various other pending proposals.

The committee voted, 5 to 17, against the Patman bill for the immediate retirement of the bonus certificates at their ultimate face value. It was estimated that this plan would cost the government $3,400,000,000.

Reject Garner Cash Plan.

The committee rejected, 10 to 13, the Garner plan for the payment of the certificates in an amount based on the adjusted service pay, plus the extra 25 per cent as allowed in the bonus legislation, plus 4 per cent interest compounded to the date of settlement, instead of to 1945. It was estimated that this plan would cost $2,106,250,000 if all the veterans elected to take advantage of it.

The committee also rejected, 10 to 13, a modification of the Garner plan, under which the extra 25 per cent, which was intended as compensation for deferring payment for 20 years, would be scaled down.

The plans which will remain for final consideration include an increase in loans on the certificates from 22 per cent, as at present to 50 per cent and the so-called Fish plan, under which 25 per cent of the face value of the certificates over and above loans already made would be paid to veterans.

Estimate Cost at Half Billion.

A detailed plan for loans up to 50 per cent of the face value, is to be presented to the committee tomorrow. It was estimated that this would cost $1,697,750,000 if all veterans took advantage of it. On the theory that only one-third of the veterans would borrow the money, the cost would be reduced to a little more than 500 millions, which is the approximate limit of cost which administration Republicans in the house have in their minds.

Under the Fish plan the amount paid would be a lien on the certificate and would be deducted from the face value. No interest would be paid by veterans upon this amount as in the case of loans. It was estimated that this plan would cost 550 millions if all the veterans took the money.

MOVIE STAR HERE

VIRGINIA VALLI.
[TRIBUNE Photo.]

Marriage-bound, Virginia Valli of the movies breezed through Chicago yesterday on her way to New York, where she will meet her fiancé, Charles Farrell, known to fame as the popular screen lover of another petite but wedded star, Janet Gaynor. Miss Valli disclaimed any twinges of jealousy because of the celluloid romances of Farrell and Miss Gaynor. She is, she said, intending to select her trousseau in New York, but as to the wedding date, she refused to be specific. The marriage has already been postponed twice, once by the death of Farrell's mother.

BREAD BETTER, BAKERS SAY, TO JUSTIFY PRICE

Senate Committee Hears Large Producers.

Washington, D. C., Feb. 11.—(AP)—Bread costs the American people more today than it used to because they are not willing to eat the kind "that mother used to make."

This was one reason given the senate committee investigating food prices today for the figures on its price tag.

Henry Stude of the American Bakers association, and Frederic H. Frazier, of the General Baking corporation, told the committee the declining price of flour has been fully reflected in the price of bread.

They testified the present bread price cannot be compared with the pre-war cost because of the difference in quality.

Quality Is Compared.

Stude presented statistics which he said showed bread of the same quality that sold in 1913 for 5.6 cents a pound is now selling on the average in 51 cities for 5.4 cents, but that the highest quality bread costs on the average 10 cents a pound.

Both witnesses denied the bakers dictate the price of bread or conspire to hold it up.

"Competition is too keen," they said.

Frazier said his company has effected a general reduction in the price of bread of one cent a pound during recent years, but admitted there were exceptions.

"Your company," Chairman Capper said, "is subject to some criticism for not going along with the general trend of prices within the last year and for apparently maintaining the same price as a year ago."

Asks Price Reduction.

Capper appealed to Frazier to reduce his wholesale prices one cent a pound, expressing the view it would not only develop additional profits but would aid distress.

Frazier testified that retailers of bread average between one and two cents profit on each loaf and estimated the minimum profit the baker should get at 10 per cent.

Senator Townsend [Rep., Del.] characterized the profits as excessive. He questioned Frazier at length on the profits his company has made since its organization.

Frazier agreed $100 invested in the General Baking company in 1915 would be worth about $2,400 today, but said that was nothing compared to what it would be worth if it had been deposited in other industries.

He agreed also that much of the capital structure of the company today is "pure water."

Stude contended the price of flour is only one factor in the cost of bread and that bakers have not only adopted higher standards of production and distribution, but are faced with higher labor costs.

More Workers Hired.

Bakers are required to use more employes than formerly because of the demands for various kinds of bread, he added.

Capper placed in the record census bureau statistics showing that while the average year's salary of bakery employes has increased from $620 to $1,375 since 1914, the value of his production has increased from $3,940 to $7,633.

Stude said bakers are paying back in wages 18 per cent of their profits, as compared with 13 per cent in 1923.

He challenged the bread price statistics presented to the committee by Commissioner of Labor Statistics Stewart, declaring they were based entirely on the highest quality of bread.

Commenting that when flour prices went up in 1925 the increase was reflected "almost instantly" in the price of bread, Capper said bread prices had not declined recently along with other products.

WOMAN ENDS LIFE IN NOTRE DAME; CATHEDRAL SHUT

[Chicago Tribune Press Service.]

PARIS, Feb. 11.—The venerable Notre Dame cathedral closed its ancient portals for the first time in centuries this afternoon to allow for the ceremony of reconsecration following the suicide of a 33 year old Mexican woman before one of the smaller side altars.

Priests heard a shot and on investigation found the woman dying from a self-inflicted bullet wound. Her handbag contained a letter addressed to the Mexican consul saying that she had recently arrived in Paris and was unable to endure an impending divorce which was being obtained by her husband, an Englishman.

Cardinal Francois Verdier, archbishop of Paris, was immediately notified, in view of the imperative need for an immediate reconsecration, due to the fact that a Te Deum is scheduled for tomorrow morning to celebrate the anniversary of the coronation of the present pope, at which the French government will be represented. The cardinal delegated Canon Favier to conduct a three hour ceremony.

MEAT PRICES CUT IN BUENOS AIRES ASSAULT ON H.C.L.

BUENOS AIRES, Argentina, Feb. 11.—(AP)—Argentina's determined assault on the high cost of living, fostered by the government, will reach another objective tomorrow when meat goes on sale in the public markets at prices reduced by about 30 per cent.

With that accomplished, authorities plan a campaign to reduce rents. Lower prices of clothing and reduced costs of building material are helping to bring living costs to a "reasonable" level.

Milk now sells for approximately 5 cents a quart, soap at a cent a pound; potatoes, of which Argentina has a bumper crop this year, less than a cent a pound, and flour and bread at sharply reduced levels in the public markets.

ARMORED MAIL TRUCK RAIDED IN WASHINGTON

Washington, D. C., Feb. 12 (Thursday).—(AP)—Three armed men were reported to have held up an armored mail truck carrying registered mail to the Union station about 2 o'clock this morning, escaping with three pouches.

First reports, which could not be immediately confirmed, were that the men, carrying pistols, had removed the sacks from the truck as it stood on the station concourse, holding at bay the truck's crew.

They then entered a waiting automobile an daped away. Police broadcast lookouts for the machine and its occupants, but their information was meager.

Los Angeles Express Sold to Block, N. Y. Publisher

Los Angeles, Cal., Feb. 11.—(AP)—Announcement of the sale of the Los Angeles Evening Express to Paul Block, New York publisher, was made in the Express today.

INDICT GROCER, 12 OTHERS ON LIQUOR CHARGE

Joseph Peskin, owner of a wholesale grocery at 4446 South State street, and twelve others were indicted by the federal grand jury yesterday on charges of conspiracy to violate the prohibition laws. It is alleged that they are involved in the sale of more than $1,000,000 worth of corn sugar to an alcohol syndicate on the south side.

Peskin was arrested last Saturday, when a large quantity of corn sugar, "P. D. Q." fermenting powder, and other materials "designed for use in the manufacture of intoxicating liquor" were found in his store. He is alleged to have supplied about 100 still operators.

The others indicted were Eli Hirsch, A. Moore, L. Moore, Jack Kline, Frank Bond, John Hanley, and Ben B. Epstein, alleged associates of Peskin; B. Goldstein and F. Goldstein, tin shop operators at 3253 Ogden avenue, and three colored still operators.

STEP ON IT! we're having MRS. WAGNERS Chocolate Cream Pie for dessert tonight

five portion family size 25¢

Subscribe for the Tribune

It's now or another 6 months

JERREMS SUIT SALE ENDS SOON

NEW SPRING WOOLENS INCLUDED

To delay now is to deprive yourself of substantial savings. Anticipate your requirements—come and be measured today, take advantage of these unusual reductions.

$65 values to $85 — $75 values to $100 — $85 values to $115

EXTRA TROUSERS INCLUDED

SPECIAL

A group of fabrics, values to $90, in all year 'round weights, now at

$55

FOR THE SUIT

Jerrems

CUSTOM TAILORS

140 So. Clark St. — 7 So. La Salle St.
71 East Monroe St. — 225 No. Wabash Ave.
324 So. Michigan Ave. — 1609 Orrington, Evanston

Charming Little

FRENCH PRINT DRESSES

in lovely bright colors ...new—special values $8.50

they launder as easily as a handkerchief

Hand fagoted collar and vest trimmed with Val lace. Adorable puffed sleeves. In several colors. Sizes 14-40.

Handmade collar and cuffs of fine white batiste on this little print dress. Double tiered skirt. Sizes 16-40.

Short sleeves —embroidered batiste collar, frill. Edged in Val lace. Handkerchief print linen. Sizes 16-42.

TUB FROCKS—FIFTH FLOOR, SOUTH, WABASH

Also in both our Suburban Stores

MARSHALL FIELD & COMPANY

MARSHALL FIELD & COMPANY

Make Big Use of Your Holiday! Add These Brand-new Fashions to Your Wardrobe

$19.50 $29.50

This new two-piece blouse trimmed with the new two-tone braid and two-tone allover embroidery. Plain skirt. Blue, green or brown with contrast. Sizes 14 to 20 . . . . . $19.50

"Little jackets are the thing"—latest reports from the Spring Paris openings read. And this frock is certainly the thing! Prints on dark grounds. $29.50

Misses' Dresses
Sixth Floor, South, State

Bright silver buttons on a bright new one-piece. The white collar is detachable. Black, pistachio, or yacht blue. Also in new prints. Sizes 13, 15, 17. $19.50

This quaint little chiffon frock comes in adorable prints or in powder blue and beige. And you can wear the sleeves up or dropped. 13, 15, 17 . . $29.50

Junior and Petite Misses'
Sixth Floor, South, State

BRITISH FINANC
AT DANGER POI
SNOWDEN WAR

Demands Drastic A
to Ease Burden

BY JOHN STEELE.
[Chicago Tribune Press Servic
LONDON, Feb. 11.—"Our
position is so grave that dras
disagreeable measure will hav
taken if the budget equilibriu
be maintained. I say this with
seriousness I can command."
Described as the gravest dec
delivered by a chancellor of
chequer for fifty years, Philip
den, labor chancellor, issued
rious warning tonight to the h
commons during the debate op
servative censure motion charg
Labor government with reck
penditure. The censure was d
with the support of the Libe
a vote of 310 to 235.
Cabinet to Get Pay Cu
Mr. Snowden in his speech

3 D
Celeb
Lincol
Ch

From Alb
NOW at
Boy

$5

Save on Girls
PRINT
—Practical Fro
for Spri
$1.75

Smart little Miss
10 looks precio
flower sprigged
cloth and dotted
cales. In red,
green. Priced at

Gir

BRITISH FINANCE AT DANGER POINT, SNOWDEN WARNS

Demands Drastic Action to Ease Burden.

BY JOHN STEELE.
[Chicago Tribune Press Service.]

LONDON, Feb. 11.—"Our national position is so grave that drastic and disagreeable measure will have to be taken if the budget equilibrium is to be maintained. I say this with all the seriousness I can command."

Described as the gravest declaration delivered by a chancellor of the exchequer for fifty years, Philip Snowden, labor chancellor, issued this serious warning tonight to the house of commons during the debate on a Conservative censure motion charging the Labor government with reckless expenditure. The censure was defeated, with the support of the Liberals, by a vote of 310 to 235.

Cabinet to Get Pay Cut.

Mr. Snowden in his speech warned that big sacrifices must be made all around. As an example to their countrymen in the present economic crisis, he said, the cabinet has decided to cut its own salaries. The reductions are expected to amount to 10 per cent.

A big dole reduction was foreshadowed by the chancellor and, he said, schemes involving heavy expenditure, however desirable, will have to wait until prosperity returns. This is necessary to uphold the present standard of life, and no class will untimately benefit more by present economy than wage earners."

"In my last budget speech," Mr. Snowden declared, "I stated that I was anxious to avoid the imposition of any further imposts in view of the depression at that time. Now, if I may put it bluntly, an increase in taxation under the present conditions which have fallen on industry would be the last straw."

Budget Position Serious.

The chancellor declared that his only object in political life has been to improve the lot of the masses, and that if he asked for some temporary suspension it was because he believed that it was necessary in order to make future prosperity possible.

"The budget position is serious," he said. "It is no secret that I shall have a heavy deficit at the end of this financial year. No budget could stand such an unexpected strain as has been placed upon it by the increase of unemployment during the last twelve months.

"Expenditure has increased and revenue has declined. Moreover, the productive capacity of the country has fallen off by 20 per cent, meaning that the source from which the exchequer had to draw its revenue has fallen to a similar extent."

Assails Debt Settlement.

Mr. Snowden referred to the heavy debt burden as that "colossal Washington debt."

"While I do not want to offend anybody," he declared, "I must say that history has written of the way in which the debt was incurred, its recklessness, its extravagant commitments, made in a way altogether unnecessary in the circumstances of the time, I am afraid posterity will curse those responsible.

"Other countries are watching. We must maintain our financial reputation. Our position is fundamentally sound: sounder than that of any other country in the world. All that is necessary is an effort to get over the present crisis. It will involve some temporary sacrifices from all, and those best able to bear them will have to make the largest sacrifices. In the general sacrifices the members of the cabinet are prepared to make their financial contribution."

Task Too Big for One Party.

Mr. Snowden confessed himself impotent to stem the current without help—the task is too big for one party, he said.

"This crisis no one foresaw and the country and the house of commons must realize their position," he cried. "Instead of party bickering, we must unite in a common effort to make effective measures to overcome our temporary difficulties and restore our former prosperity."

The chancellor did not indicate what would be the "biggest sacrifice those best able would have to make," but the general opinion in the house is that it means an increase in the supertax.

The chancellor's statement created a sensation. The Labor members heard the chancellor's call for all around sacrifices in silence, but the Conservatives cheered. The Labor extremists, however, showed their displeasure by violently attacking both the chancellor and the government.

The British government, through the president of the board of trade, W. Graham, has begun a drive to boil down European tariffs by about 25 per cent.

Approaches have been made to Paris, Berlin, and Warsaw, and it is learned that suggestions have been made that Great Britain might give a guarantee to retain a free trade system in return for concessions on classes of goods of which she has been a large exporter.

Police Asked to Search for Missing Student Nurse

Mrs. H. H. McMellin, superintendent of the nurses' home of the Presbyterian hospital, 1750 Congress street, early this morning asked police to search for Inez Oakes, 20 years old, a student nurse who has been unaccountably missing since noon yesterday. The girl's home is in Grand Haven, Mich.

POLICE SLAYER GETS LIFE TERM IN FAST TIME

Pekin, Ill., Feb. 11.—(AP)—Less than 24 hours after Policeman Henry P. Kounse was killed in a gun fight near East Peoria, Gale McDaniels, alleged bank robber and jail breaker, pleaded guilty to the slaying today and was given a life sentence.

GALE McDANIELS.

Kounse was killed last night as he and several other East Peoria policemen attempted to capture McDaniels, who had escaped from jail at Rushville. Acting on a tip from an unnamed person, the officers went to a house at Coal Hollow, near East Peoria. McDaniels was warned of their approach, ran out the back door, fought a brief pistol battle with the patrolmen and escaped.

A large posse of state highway patrolmen searched all night and early today McDaniels was found hiding in a coal shed not far from the scene of the shooting.

Later in the morning, police announced McDaniels had confessed to shooting the officer. This afternoon he was taken before Judge Henry J. Ingram, pleaded guilty, and approximately 19 hours after the shooting he was sentenced to life in the Joliet prison.

Leader of Robber Gang.

Mount Vernon, Ill., Feb. 11.—(AP)—Gale McDaniels, alleged member of the Dunbar gang, who was sentenced to life imprisonment at Pekin, Ill., today for the slaying of Policeman Henry P. Kounse, was a leader of a gang that had operated intensively in southern Illinois, Chief of Police Wilson Lively said here today.

Chief Lively said McDaniels had a reputation as a pistol shot among southern Illinois gangsters, being able to shoot equally well with either hand. He is said to have boasted that he would never be taken alive.

Thomas Wren Becomes Father of Twin Girls

Twin girls were born yesterday to Mr. and Mrs. Thomas Wren at their home, 2913 East 78th street. Mr. Wren, a deputy sheriff attached to Sheriff William D. Meyering's private office, was for 10 years a member of THE TRIBUNE staff.

RICH FIANCEE OF 'ADONIS COP' HAS VANISHED

New York, Feb. 11.—(AP)—Handsome George Wandling, famous as the most comely cop on the sidewalks of New York, wept today as he announced that a young and wealthy widow, strangely missing, was to have been his bride this spring.

GEORGE WANDLING

The patrolman, who tramps a beat on Columbus avenue, notified his superiors yesterday that Mrs. Imogene Stella, 36, had vanished. He said he believed racketeers had kidnaped her, seeking a large ransom from her estimated million dollar fortune.

Wandling, called the "Adonis of the police force," figured in the headlines two years ago when the Court of Appeals upheld an annulment of his marriage to Claire Sugg, daughter of Nichols Sugg of Buffalo.

Incentive

Under the Harmon plan, thousands of people have been provided with the incentive to save regularly who might otherwise actually have thrown away the money which they thus put to work providing for their future. Land is the basis of all wealth.

Harmon National
WM. E. HARMON & COMPANY
PROPERTIES IN 33 CITIES

Subscribe for the Tribune

MANDEL BROTHERS

a store of youth • a store of fashion • a store of moderate price* *Copyrighted

3 Day Holiday Sale

Celebrating a Big Week-End for Little Folk—It's Lincoln's Birthday and St. Valentine's Day on the

Children's Floor

From Albert Richards—Look for the Label in Every Coat!
NOW at Less Than ½ Price in This Final Winter Sale!

Boys' Leather Coats

Sizes 8-18 **$5**

Of genuine front quarter horsehide (the finest quality!), Wombino collared, blanket and sheep lined. Sheep lined corduroy coats, too, $5. For cold days ahead this year and all next Winter!

Just 50 Leather Lumber Jackets—Wool Lined! Very Warm! Very Special at $5!

Knickers! Sweaters!

All wool knickers, extraordinary values. Sizes 6 to 20. All wool sweaters, sizes 8-18. **$2** Each

Save on Girls'
PRINTS
—Practical Frocks
for Spring
$1.75

Smart little Miss 6 to 10 looks precious in flower sprigged broadcloth and dotted percales. In red, blue, green. Priced at $1.75.

Save on 3-Piece
PLAID...
—A Young Fashion in
Knit Sets
$3

They're a Scotch idea of fashion and thrift! Sweater, skirt and beret in green, red, beige and blue. Sizes 6 to 14. Exciting for only $3.

Girls' Snakeskin Shoes

Durable for School! Smart for Spring! **$5.85** And They're Very Inexpensive!

Genuine snakeskin slippers and oxfords with kid touches. Patent strap models with snake detail. Sizes 3-8.

Mandel's Individual Shops for Youth—Sixth Floor.

$39

NOW BUYS THE SAME IDENTICAL SUIT OR OVERCOAT FOR WHICH YOU PAID $60 SIX MONTHS AGO

TAILORED AT FASHION PARK

THIS IS AN OUTSTANDING EXAMPLE OF FINCHLEY'S DETERMINATION NOT TO CARRY OVER ANY MERCHANDISE AND TO SELL REGARDLESS OF COST.

Kindly remember that regardless of what price you pay for a suit, overcoat, hat, haberdashery or shoes, in this shop you always secure greater value for your money because quite aside from the price, every article embraces the exclusive characteristics of style and quality which have been associated with this famous house since its beginning.

THE FINCHLEY Establishment

Jackson Boulevard East of State

EIGHT OFFICIALS OF CLOSED BANK PLEAD NOT GUILTY

Suit for 50 Million File. Against Them.

New York, Feb. 11.—[Special.]—Showing a dogged cheerfulness throughout, the eight officers and directors of the Bank of United States were fingerprinted, photographed and arraigned today on indictments charging them with felonious acts in their conduct of the bank. They pleaded not guilty and were granted bail.

None of them had anything serious to say, except Isidor J. Kresel, who last night resigned as prosecutor of the magistrates' inquiry after he had been indicted by the Bank of United States grand jury. Mr. Kresel, after his arraignment, in a statement to reporters, assured his friends that he would be vindicated.

All Plead Not Guilty.

The other defendants, besides Kresel, are: Bernard K. Marcus, president of the bank; C. Stanley Mitchell, chairman of its board of directors; Simon H. Kugel, vice chairman of the board; Saul Singer, executive vice president; Herbert Singer, his son and head of one of the bank's subsidiaries; Henry W. Pollock, a vice president and a director, and A. S. White, directing head of the bank's four principal affiliates, now bankrupt.

Marcus and Saul Singer were held in $100,000 bail each. All other defendants were held in $10,000 bail each. All entered pleas of not guilty.

Sue for $50,000,000.

While the bankers were waiting about the district attorney's office for arraignment, more trouble was being piled up for them in the Supreme court. The Irving Trust company, acting as trustee in bankruptcy for the Bankus corporation, filed a suit for $50,000,000 against the officers and directors of that company.

The suit filed today charges that the directors through negligence and omissions in carrying out their duties permitted the loss of $50,000,000 to the corporation and consequently to its creditors. The suit demands an accounting and the repayment of the money to the corporation by the officers and directors in amounts to be fixed by the court. An answer must be filed within twenty days.

Meanwhile powerful interests were at work today with a plan for the reopening of the bank.

Sauel R. Rosoff, subway builder, is the author of the plan that will be presented to State Superintendent of Banks Joseph A. Broderick for approval. Mr. Rosoff's plan will be presented by David M. Milton, a son-in-law of John D. Rockefeller Jr., who is a member of the law firm of Satterlee and Canfield, and by H. L. Satterlee. Mr. Satterlee is the brother-in-law of J. P. Morgan.

PAIR HELD FOR ROBBERY.

Arthur Monahan, 42 years old, and Romeo Doria, 36, were held to the grand jury in $40,000 bonds each yesterday by Judge Frank M. Padden in the Felony court on four charges of robbery. They were arrested when they tried to rob the restaurant of Harry Barnhose, 2115 South Halsted street while Policeman Arthur Ulrich was eating there.

University of Michigan Frats Raided for Rum

Three of the five fraternity houses at Ann Arbor where liquor was found, the raiders charge, and 79 frat members arrested, but released after being ordered to show up tomorrow. The frat houses (left to right) are: Sigma Alpha, Theta Delta Chi, and Phi Delta Theta.

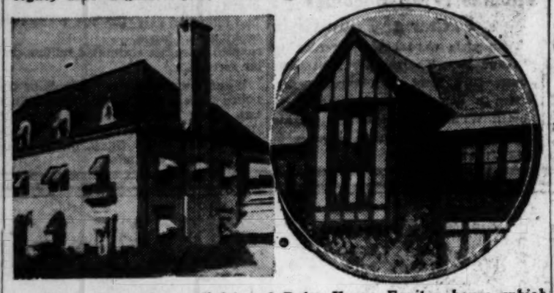

Kappa Sigma house (left) and Delta Kappa Epsilon house, which were among those raided.

MICHIGAN FRATS FACE DISCIPLINE AFTER RUM RAID

Liquor Found in Five Chapter Houses.

(Continued from first page.)

fect placed the house on social probation, is understood to have resulted from a party which was not properly conducted.

Social Complications Expected.

News of the raids caused a furor on the campus today, partly because several prominent students are among those who have been questioned by the police and partly because the raid came only two days before the annual J hop, the social event of the season. Local police who made the raids confiscated upwards of fifty quarts of whisky, wine and gin, and some beer, and it is feared that the student affairs committee may take such action as will close the five fraternity houses and force cancelation of house parties planned in connection with the hop. It is suspected that the liquor was intended for consumption at these parties.

The J-hop, annually attended by 800 couples, including several hundred young women brought by the students from "back home," usually is a moist affair—at least before and after the dance proper. Today's happenings are expected to have a salutary effect on the occasion, however.

The amount of liquor obtained at each fraternity house, according to police report, follows:

Phi Delta Theta, four quarts and nine pints of whisky.

Delta Kappa Epsilon, one half case of beer and four quarts of whisky.

Kappa Sigma, 14 quarts of whisky, four quarts of gin, and three quarts of wine.

Theta Delta Chi, nine quarts and four pints of whisky and one quart of gin.

Sigma Alpha Epsilon, four quarts and nine pints of whisky.

The students were routed from their beds to permit a search of their rooms. Most of the seized liquor, police said, was found in students' rooms.

Routed from Beds.

The raids resulted from the arrest of Joe Looney, 30, and Shirley O'Toole, 20, both of Ann Arbor, who are said to have made deliveries at the houses in question. The alleged bootleggers were questioned by the police and at 3 o'clock this morning Justice Bert E. Frye issued warrants authorizing searching of the houses. Two police sergeants, Norman Cook and Sherman Martenson, made the raids, in each case taking the names of the boys in the house. Some difficulty was encountered at Delta Kappa Epsilon, where the youths were herded into a single room and asked to tell their names. They refused, but when threatened with confinement in the county jail surrendered.

All of the boys involved reported at police headquarters this morning, but were told to return Friday, police hoping that they will capture a third member of the bootlegging ring by that time. Whether warrants charging the youths with disorderly conduct will be issued remains in the hands of Carl A. Lehman, city attorney, and Prosecutor Albert J. Rapp.

Manufacturer Arraigned on Mail Fraud Charge

Robert L. Simons, former head of the Stonefield corporation, clothing manufacturers at 2256 South La Salle street, pleaded not guilty on arraignment in federal court yesterday following his arrest on a suppressed indictment charging use of the mails to defraud. Simons is charged with issuing false financial statements to obtain credit. The company went into involuntary bankruptcy last year.

CAPITAL STIRRED BY NICARAGUAN REBELS' NEW GUNS

Washington, D. C., Feb. 11.—(AP)—Already concerned over the resumption of insurgent activities in Nicaragua, officials here and in the Latin-American republic have been presented with another disturbing element by an increase in the outlaws' supplies of arms and ammunition.

Officially described as "one of the most disturbing aspects of the present situation" in Nicaragua, the appearance of modern automatic weapons and an apparent good supply of ammunition in the hands of the insurgents is a complete mystery to American authorities.

The source of the increase was said by them to be "not definitely known."

The supplies include machine guns, as indicated by recent encounters with United States marines stationed in the republic. This was declared by officials to be in distinct contrast with their previous situation, when they were understood to be short of weapons and ammunition.

Minnesota Has 6 Postal Robberies in Nine Days

Crystal Lake, Minn., Feb. 11.—(AP)—Another postal robbery, the sixth in Minneosta in nine days, was under investigation today by postal inspectors and local police. When no one was in the baggage room at the Lake Crystal depot last night a pouch containing 100 letters was stolen. The mail was to have been placed aboard an Omaha train for the west.

DE KALB POSTAL ROBBERY LOOT IS SET AT $19,000

(Pictures on back page.)

Postmaster Thomas Olsen announced last evening that the loot taken by burglars, who dynamited the top off the vault of the postoffice in De Kalb early in the day, totaled approximately $19,000, almost all of which was in postage stamps.

Arrival at an exact figure on the loss was made difficult by the confusion in which the burglars left the scene and the fact that some of the stamps were burned by the acetylene torches used to cut a hole in the door of the safe inside the vault.

The robbers failed to open the safe door and were able to obtain only what they could reach with their hands, thereby missing $10,000 worth of stamps. The work was that of skilled safe blowers, according to Postal Inspector Jack Stahl of Chicago, for a burglary alarm system and tear gas apparatus on the vault were not set off. After blasting a hole in the top of the vault, one or two men were let down into the chamber by their confederates.

The postoffice, a first class one, was burglarized similarly two years ago, according to Chief Inspector K. P. Aldrich.

HELD AS RUM VIOLATOR.

Angelo Insalata, 6829 South Wood street, who was seized last week by prohibition agents as a still operator, was held to the grand jury yesterday by United States Commissioner Edwin K. Walker in bonds of $2,000.

REVELL'S SHOPPING NEWS

the SEMI-ANNUAL SALE of

FINE FURNITURE

RUGS··DRAPERIES··GIFTS··LAMPS

TWO SPECIAL VALUES

For Holiday Shoppers!

GRACEFUL ARMCHAIRS

of Genuine Walnut

A Compelling Value at

$29.75

Regular $42.50 Value!

Luxurious, roomy chairs with graceful curved arms and cabriole legs, covered in delightful linen friezes . . . as comfortable as they are beautiful! Ideal for an "extra chair" in your living room or hall.

STEPPING STOOLS

A Handy Kitchen Aid

$3.45

A stool, 25 inches high, to sit on while you work at sink or cabinet . . . and stepladder when you need something out of reach. Sturdy and decorative in spring green and green with ivory.

The Store of the Home

REVELL'S

at WABASH and LAKE

CARSON PIRIE SCOTT & CO

At $8.50 Pair

A smart shoe that fits beautifully. Blue and brown kidskin with underlay of lizard calf.

Arch-Sustainer Shoes

Combine Fashion with Comfort and Sacrifice Neither for the Other

Glancing over the lines of this shoe is like reading a fashion report from Paris—of kidskin, with contrasting leathers and colors, and the lower boxed heel, so correct for daytime wear. Of course, they have the little hidden arch which performs its task perfectly and has made Arch-Sustainer shoes the comfort giving shoes for general wear. They—

"support without strain or restraint"

Third Floor.

Women Who Know Fashion and Quality Will Recognize the Exceeding Fineness of

This Silk Hosiery

Dull Grenadine or Lustrous Chiffon

Much Below Usual in Price

$1.25 Pair

The shades are right. Women who are most particular about this point in hosiery will be most enthusiastic about the variety of colors. Note these fine points usually found only in more expensive hosiery: Silk-to-the-top—45 gauge quality—full-fashioned—without shadows in the weave. Plan to take full advantage of this Sale!

And Choose from the Thirteen Colors Most Noted in This Spring's Fashions

First Floor, North, State.

You are invited!

Come and see how much more style and finer quality is offered in

SPRING Pandora DRESSES

$7.70

NO MORE NO LESS

YOUR nearest Pandora Shop cordially invites you to inspect a most impressive array of frocks . . . featuring the same delightful smartness and superior quality associated with fashions selling at double and more than our price of $7.70. Our amazing success and increased buying power has made possible these greater values.

SUNDAY NIGHT FROCKS
REDINGOTE FROCKS
SHORT COAT ENSEMBLES
BOLERO FROCKS

and many more in every new shade and fine material for spring. Sizes for misses, women and larger women from 12 up to 52.

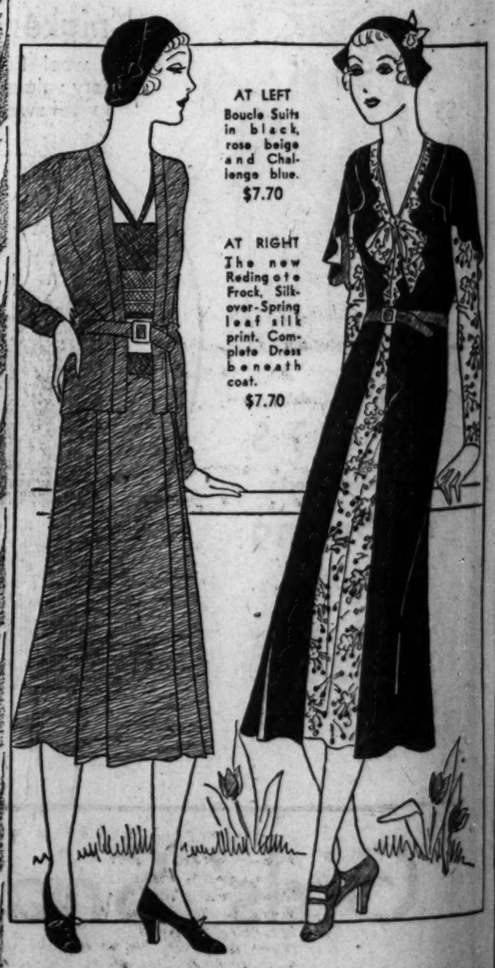

AT LEFT
Boucle Suits in black, rose beige and Challenge blue.
$7.70

AT RIGHT
The new Redingote Frock. Silk-over-Spring leaf silk print. Complete Dress beneath coat.
$7.70

There's a Pandora Shop Near You

6420 S. Halsted St. — 3223 W. Roosevelt Rd.
861 East 63rd St. — 3264 W. Madison St.
9116 Commercial Ave., So. Chicago — 2642 Milwaukee Ave.
778 Broadway, Gary — 4862 Sheridan Road
136 State St., Hammond

Other stores in Peoria, Ill.; Sioux City and Des Moines, Iowa; Grand Rapids, Mich.; St. Louis, Mo.; South Bend, Ind.; Louisville, Ky.; Ft. Worth, Tex.

LOOK BEFORE YOU LEASE

• Don't sign on the Dotted Line until you see the familiar

MONITOR TOP

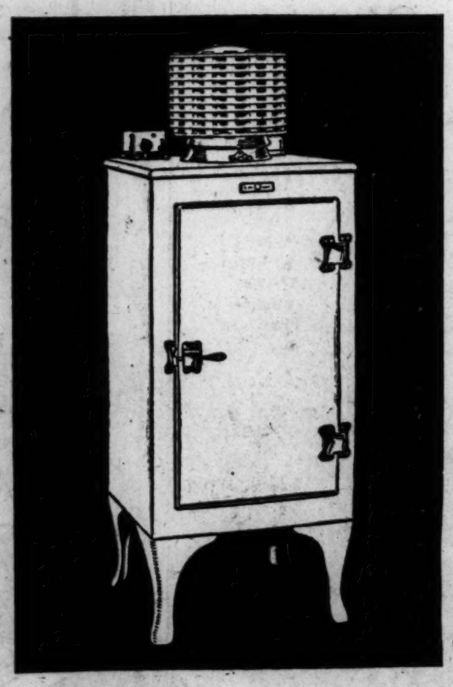

• SPACIOUS INSIDE —compact outside— easily kept spotless— General Electric All-Steel cabinets are smartly modern in appearance— a credit to your kitchen.

THE Monitor Top General Electric Refrigerator puts an unmistakable stamp of quality on any apartment. It immediately indicates that the owner is cognizant of the comforts that modern, progressive tenants require and appreciate. The very presence of a General Electric Refrigerator proves that the landlord has the utmost consideration for your wants and needs. He has gone on record in the kitchen. • One glimpse of the gleaming Monitor Top assures you that in this apartment, food, health and your budget will receive the most effective protection. Nor will there be any oiling, adjustments or petty bothers. All annoyance is designed out of the simple, quiet, current-saving mechanism—hermetically sealed—self oiled—clean as electric light. • General Electric Refrigerator is best from the landlord's angle too. The low final cost and the popular demand for the Monitor Top Refrigerator makes it an asset from the day of installation. General Electric refrigeration is the thing to expect today—no matter how modest the rental.

LOOK FOR THE MONITOR TOP

GENERAL ELECTRIC

ALL-STEEL REFRIGERATOR

AUTHORIZED DEALERS
COMMONWEALTH EDISON CO.:
All Electric Shops
Illinois Power & Light Co.: All Offices
Illinois Northern Utilities Co.: All Offices
THE FAIR: All Stores
JOHN M. SMYTH, 701 W. Madison Street
A. H. REVELL & CO., 180 N. Wabash Ave.
AURORA: Home Comforts, Inc., 121 Downer Pl.
GLEN ELLYN: Heaney Home Appliance Co.
BLUE ISLAND: Garrett Electric Co.
CHICAGO HEIGHTS: R. V. Carrier & Co.
CICERO: Justice Brothers
DOLTON: Frank Wolff
DOWNERS GROVE: G. B. Austin Radio Co.
ELGIN: Ackmen Bros.

R. COOPER, Jr.

INCORPORATED

120 South La Salle Street • Telephone Franklin 5720

DISPLAY ROOMS — OPEN EVENINGS

NORTH
824 North Michigan Avenue
Cor. Wilson Avenue and Sheridan Road
North Shore Hotel Building, Evanston

LOOP
120 S. La Salle Street—10th Floor

WEST
134 N. Oak Park Avenue, Oak Park

SOUTH
6901 Stony Island Avenue
7924 South Ashland Avenue
PEORIA, ILL.—Franklin and 7th Streets
GARY, IND.—801 Broadway

AUTHORIZED DEALERS
ELMHURST: Heaney Home Appliance Co.
FOREST PARK: Peoples Hardware Co.
GARY: Gary Heat, Light & Power Co.
LAKE FOREST: W. N. Frye
WINNETKA: Vic J. Killian
HAMMOND: Radio Sales Corporation
HARVEY: Harvey Electric Shop
HIGHLAND PARK: Vic J. Killian
HINSDALE: Home Electric Co., 235 First Street
JOLIET: R. Cooper, Jr.
LA GRANGE: Osberg Appliance Co.
MAYWOOD: H. H. Martens, 763 S. Fifth Ave.
NILES CENTER: Niles Center Electric Co.
PARK RIDGE: Novak & Parker
RIVERSIDE: Riverside Electric Co.
ROSELAND: The Peoples Stores
WAUKEGAN: R. Cooper, Jr.

THE MODERN REFRIGERATOR IS ELECTRICAL

TRACE $8,000 OF 1928 CAMPAIGN FUND OF CANNON

Bishop Appears Before Nye Inquiry Body.

Cannon's Son Convicted

Pasadena, Cal., Feb. 11.—(AP)—Maj. Richard M. Cannon, son James Cannon Jr., was convicted of violating the state labor laws by a jury which deliberated less than 15 minutes today. Maj. Connon was accused of failing to pay Mrs. Phyllis Case $33 as salary for teaching in Cannon's La Crescenta school for boys. He will be sentenced tomorrow. The offense is punishable by six months in the county jail or a $500 fine, or both. Juries disagreed at Cannon's two previous trials. Nine other charges of failure to pay wages are pending against Cannon.

Washington, D. C., Feb. 11.—[Special.]—Testimony and exhibits indicating that one contribution of $8,000 to Bishop James Cannon Jr.'s political organization of 1928, known as the anti-Smith Democrats, finally lodged in his personal checking account in a Virginia town, were gathered today by a senate body.

The campaign expenditures committee opened an investigation designed to pick up the trail of Bishop Cannon's political activities where it was dropped by the senate lobby committee last year. The sum then involved was one contribution by E. C. Jameson of New York, who testified before the lobby committee that he contributed $65,300 to Bishop Cannon's organization.

The Nye committee picked up the investigation today under authority of a senate resolution extending its power to inquire into alleged violations of the corrupt practices act within time limits which embrace Bishop Cannon's fight in Virginia and elsewhere against the presidential candidacy of former Gov. Alfred E. Smith.

Train of Evidence Found.

The train of evidence taken today, linked with testimony before the lobby committee, which was made a part of this hearing's records, brought out the following information:

On Oct. 19, 1928, Jameson gave his personal check for $8,000 to the Lawyers' Trust company of New York and on the same day the trust company issued to Bishop Cannon a cashier's check bearing the number 9023 to Bishop Cannon with the notation that it was backed by the check received from Mr. Jameson.

Bishop Cannon was chairman of the anti-Smith Democrats. Mr. Jameson had testified before lobby committee that this transaction was a part of his donations to Bishop Cannon, but with the challenge of the lobby committee's jurisdiction that check henceforth was lost sight of. It reappeared today.

Virginia Banker Appears.

S. A. Barrow, president of the First National bank of Blackstone, Va., site of a college once headed by Bishop Cannon, testified that on Oct. 23, Bishop Cannan purchased a certificate of deposit at his bank for $8,000, using a draft on a New York bank.

Mr. Barrow was unable to recall the draft, but Senator Nye produced a photostat of the cashier's check, No. 9023, issued by the Lawyers' Trust company, and showed that it was indorsed three times, as follows:

"James Cannon Jr., chairman; James Cannon Jr., S. A. Barrow."

The money did not remain there, Mr. Barrow testified, as on Jan. 5 Bishop Cannon was given a new certificate for $8,070, representing the principal and accrued interest of the original deposit.

Frank W. Sheffield, cashier of the Bank of Crewe, at Crewe, Va., produced a certificate of deposit showing that on Feb. 13, 1929, Bishop Cannon deposited in a savings account opened in the name of "James Cannon Jr., executor," a certificate of deposit on the Blackstone bank for $8,070.

Transferred to Another Bank.

That savings account was closed on Oct. 3, 1929, Mr. Sheffield added, and a balance of $5,942.42 credited to the account of "James Cannon Jr., executor," was transferred to the personal checking account of "James Cannon Jr., who had opened a checking account on May 20, 1929.

Bishop Cannon did not testify. Occasionally he acted as cross-examiner and, in one instance, released Mr. Sheffield from responsibility when the banker demurred in answering questions outside of those he was forced to answer by subpoena.

WIFE OF PHYSICIAN IS VICTOR IN SEPARATE MAINTENANCE SUIT

MRS. AMBERSON.

Mrs. Nellie Amberson, 28 years old, 4153 Keystone avenue, was yesterday awarded a decree of separate maintenance and alimony of $50 a week from Dr. Henry Amberson, a physician with offices at 4384 Elston avenue. Superior Judge Desort granted the decree, which ends a legal battle of several months' duration. Mrs. Amberson originally sued for divorce, charging desertion, and her husband countered with a cross bill alleging cruelty. The couple were married on May 6, 1926, and separated in December of 1929. They have two children, Patricia, 4 years old, and Joan, 1, who were awarded to Mrs. Amberson.

AIRPLANE LANDS BY ITSELF; FOOL PROOF, IS CLAIM

As Easy to Operate as an Automobile.

BY TOM PETTEY.

[Chicago Tribune Press Service.]

New York, Feb. 11.—[Special.]—An airplane which any one capable of driving an automobile can handle was put through its paces at North Beach airport this afternoon before a crowd of 300 aviation enthusiasts and leaders in the aeronautical industry. An ordinary looking biplane, it neither dives, stalls, nor spins, and, what is more, it automatically lands itself.

While interested spectators stood on the edge of a snowbank and looked doubtfully at the craft soaring a thousand feet above them, Henry White, the pilot, pointed the plane's nose toward the ice covered field and shut off the power. The ship slowly found its angle of glide as it slipped earthward at about fifty-five miles an hour. Pilot White's hands were waving in the air outside the cockpit. Watchers held their breath, for they had been told the plane would land unaided.

Lands at Sharp Angle.

The craft still was tilted at a sharp angle, its tail well up, when the rubber wheels crunched into the snow. The plane had touched the ground at the same speed it was gliding, and for a few feet it held this position and speed. Then its tail settled to the ground and it had landed with hardly a bump, as the center of gravity is far back of its wheels.

Pilot White repeated the performance six times and then several other flyers took turn about in taking the plane up for a trial spin. Each remarked after an automatic landing that it was "just like driving a motor car." Aeronautic experts expressed a belief the new machine would revolutionize the industry.

The self-landing "foolproof" air lane is the invention of Albert Adams Merrill, former member of the staff of California Institute of Technology, who, now in his 57th year, lives in White Plains, N. Y. Prof. Merrill has been experimenting in aeronautics since 1894 and collaborated with Langley in the early days of flying. Since 1928 his work has been financed by Sperry Gyroscope company and Eastern Air Transport, Inc.

Today was not the first time the plane has landed itself. Pilot White has been conducting secret tests with the craft for several months, and an earlier model, designed by Prof. Merrill, was flown in Los Angeles in 1928.

The inventor took a regular commercial type biplane and made the changes in it which account for the new page in aviation history. The secret is in the wings, which are controllable. They are of standard, accepted design, but, unlike others, the entire wing structure can be tilted up or down to a maximum angle of 14 degrees.

Landing Is Automatic.

"The pilot about to land," explained Prof. Merrill, "need only set the wings, cut the engine to idling speed, and the plane assumes the proper gliding position and lands without further attention. The landing bugbear has prevented many persons from learning to fly. We have made it possible for the natural born dub to fly.

"The wings are so adjusted that the plane cannot be forced downward into a dangerous dive nor pointed upward into a stall and resultant spin. It is impossible to loop the plane or perform acrobatics, but it can do everything necessary in normal flying."

Tests today were with a three passenger open cockpit plane, but Prof. Merrill said the wing structure would be just as efficient in larger types of planes, and that he planned to adapt it to large transports.

Admits Libel; 142 Bottles Chicago Remedy Destroyed

Grand Rapids, Mich., Feb. 11.—(AP)—J. T. Whitlock, president of the Cherokee Remedy company, 6805 South Halsted street, Chicago, admitted a libel on a charge of violating the food and drug act in federal court today and consented to destruction of 142 bottles of his U-gar-i product. He was assessed the costs, $100. Whitlock admitted the product was not antiseptic as labeled.

You Will
Look Stunning
in the
FRENCH TYPE
BODY-GLOVE
Reg. U. S. Pat. Off.
Positively Reduces
DIAPHRAGM
WAISTLINE
HIPS & BACK
Not Rubber
Fits and Feels Like a Glove.
You are invited to try one on Free of Charge.
Body-Glove Studio
928 Stevens Bldg. 17 N. State St.
Phone Dearborn 6992
Milwaukee—206 Plankinton Arcade Detroit—229 Book Tower

ADVERTISE IN THE CHICAGO TRIBUNE

A LIMITED NUMBER
8 A. C. TUBE
NATIONALLY
FAMOUS
RADIOS

What an opportunity! A shipment of these fine radios allotted to our west coast stores came to us at this opportune time. Think of it—you can now purchase a beautiful matched walnut high-boy 8 A. C. tube all electric radio for only $35.00, complete. Act quickly—the quantity is limited. Come in tonight.

WURLITZER
REG. U.S. PAT. OFF.
329 So. Wabash
OPEN TILL TEN

SUNSHINE MELLOWS
Heat Purifies

LUCKIES are always
kind to your throat

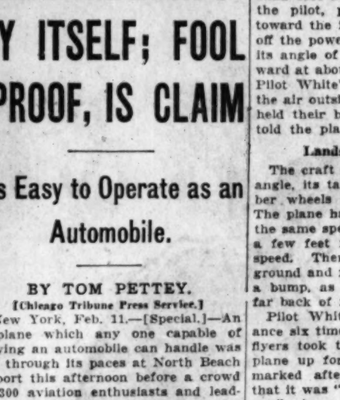

The advice of your physician is: Keep out of doors, in the open air, breathe deeply; take plenty of exercise in the mellow sunshine, and have a periodic check-up on the health of your body.

Everyone knows that sunshine mellows—that's why the "TOASTING" process includes the use of the Ultra Violet Rays. LUCKY STRIKE—made of the finest tobaccos—the Cream of the Crop—THEN—"IT'S TOASTED"—an extra, secret heating process. Harsh irritants present in all raw tobaccos are expelled by "TOASTING." These irritants are sold to others. They are not present in your LUCKY STRIKE. No wonder LUCKIES are always kind to your throat.

"It's toasted"

Your Throat Protection—against irritation—against cough

TUNE IN—The *Lucky Strike Dance Orchestra, every Tuesday, Thursday and Saturday evening over N.B.C. networks.*

© 1931, The American Tobacco Co., Mfrs.

BENHAM BROKE GONE, BUT SON CLING TO FA

"50%" Financier Dr Away Unmolested

Belvidere, Ill., Feb. 11.—[Spec seemingly more stunned than ful, the hundreds of creditors W. [Fifty Per Cent] Benham accepted the news of his fin crash impassively.

Although Benham quit Bel this morning, leaving debts var estimated between $50,000 and 000 in the wake of his announc of bankruptcy, his departure slightly disturbed the routine o small town.

The ex-shipping clerk, who had paying his neighbors from 10 per cent interest on judgment for more than a year, stowed luggage in the back of his car his wife locked the doors of the tags this morning, and both eastward out of town.

Some Believe He'll Return.

A number of neighbors saw leave, but none moved to stop Indeed, among the scores of inv whose notes he left unredeemed were many who felt certain he soon be back and who professed ness to advance him further fu make a new start.

During the day about fifty investors visited the little office local garage where he had con business. They were received b vid Beatson, a youth of the town ham's protégé and secretary Blackhawk Finance company, Benham had organized at Rockf

Enemies Are Blamed.

In interviewing the creditors son reiterated the "finance wiz statement of last night that the nations of jealous enemies wrecked the Benham enterpris brought about his downfall.

The local bankers, who had their customers months ago agai vesting in Benham's scheme, ma at the loyalty he still command

"They seem to be still with he must have a spell over them marked W. G. Greenlee, cashier People's bank.

A. G. Meyers, cashier of the ers State bank, was of the o that the investors did not yet that the bubble had burst. State torney Alexander J. Strom said h no announcement further than made last night that the Benha fair would be presented to the county grand jury next week.

Questions Legality of Note

Mr. Strom has indicated tha legality of the notes Benham ga vestors is in question, since he more than a legal rate of interes accurate estimate of the cre loss was believed impossible since Benham, further than his ment of being penniless, offered ventory of liabilities and filed tition of insolvency.

2 YOUTHS HEL AS POLICE PRO MYSTERY DEA

Two youths were being he the South State street police s last night in connection with th terious death of Samuel Steph 22 years old, a jobless youth formerly was a clerk in a loc partment store. The prisoner fessed they had planned to "jac Stephenson, but denied they him.

The two held are Glen Hutch 21 years old, who said he came recently from Pontiac, Mich., a companion, William Dunn, 20 old, formerly of Philadelphia. Hu son admitted to Capt. John Pr gaat that he and Stephenson been on a drinking spree.

"When we were leaving th the rear door of the Aroma c 949 South State street at 2 o'clo morning I took Stephenson's book and his scarf and hit him jaw," Hutchinson confessed. I left him in the alley and wen restaurant at 412 South Stat found Dunn. I told him abou phenson lying in the alley and him to help me roll him."

Andrew Patterson, an engine the body and reported it to the who came immediately and Dunn and Hutchinson running the alley. Isadore M. Feinber ner's physician who examine body, found a broken leg and and crushed ribs. He said Step had apparently been thrown window or tossed down a sta the man, he said, had been b beaten. Hutchinson told the that a truck must have pass Stephenson's body while he search of Dunn.

Twice the Help

Many things people take for co tion do only half as much for t Cascarets would do. For Ca are made from cascara, whi doctor will tell you acts not the lower bowel but the upper well. And it actually *strengt muscles of the bowels.* So the pleasant relief Cascarets brin you're bilious, dizzy, headac constipated, *it lasting relief!* candy Cascaret tonight and that coated tongue clears u your breath is sweetened; e brightened and your entire is strengthened. 20 million box yearly is proof of their popul

Cascare
CANDY CATHA

BENHAM BROKE, GONE, BUT SOME CLING TO FAITH

"50%" Financier Drives Away Unmolested.

Belvidere, Ill., Feb. 11.—[Special.]—Seemingly more stunned than resentful, the hundreds of creditors of A. W. [Fifty Per Cent] Benham today accepted the news of his financial crash impassively.

Although Benham quit Belvidere this morning, leaving debts variously estimated between $50,000 and $400,000 in the wake of his announcement of bankruptcy, his departure only slightly disturbed the routine of this small town.

The ex-shipping clerk, who had been paying his neighbors from 10 to 30 per cent interest on judgment notes for more than a year, stowed some baggage in the back of his car while his wife locked the doors of their cottage this morning, and both drove eastward out of town.

Some Believe He'll Return.

A number of neighbors saw him leave, but none moved to stop him. Indeed, among the scores of investors whose notes he left unredeemed there were many who felt certain he would soon be back and who professed readiness to advance him further funds to make a new start.

During the day about fifty of the investors visited the little office in the local garage where he had conducted business. They were received by David Beatson, a youth of the town, Benham's protégé and secretary of the Blackhawk Finance company, which Benham had organized at Rockford.

Enemies Are Blamed.

In interviewing the creditors Beatson reiterated the "finance wizard's" statement of last night that the machinations of jealous enemies had wrecked the Benham enterprise and brought about his downfall.

The local bankers, who had warned their customers months ago against investing in Benham's scheme, marveled at the loyalty he still commanded.

"They seem to be still with him; he must have a spell over them," remarked W. G. Greenlee, cashier of the People's bank.

A. G. Meyers, cashier of the Farmers State bank, was of the opinion that the investors did not yet realize that the bubble had burst. State's Attorney Alexander J. Strom said he had no announcement further than that made last night that the Benham affair would be presented to the Boone county grand jury next week.

Questions Legality of Notes.

Mr. Strom has indicated that the legality of the notes Benham gave investors is in question, since he paid more than a legal rate of interest. An accurate estimate of the creditors' loss was believed impossible today since Benham, further than his statement of being penniless, offered no inventory of liabilities and filed no petition of insolvency.

2 YOUTHS HELD AS POLICE PROBE MYSTERY DEATH

Two youths were being held at the South State street police station last night in connection with the mysterious death of Samuel Stephenson, 19 years old, a jobless youth who formerly was a clerk in a loop department store. The prisoners confessed they had planned to "jackroll" Stephenson, but denied they killed him.

The two held are Glen Hutchinson, 21 years old, who said he came here recently from Pontiac, Mich., and his companion, William Dunn, 20 years old, formerly of Philadelphia. Hutchinson admitted to Capt. John Prendergast that he and Stephenson had been on a drinking spree.

"When we were leaving through the rear door of the Aroma café at 410 South State street at 2 o'clock this morning I took Stephenson's bank book and his scarf and hit him on the jaw," Hutchinson confessed. "Then I left him in the alley and went to a restaurant at 412 South State and found Dunn. I told him about Stephenson lying in the alley and asked him to help me roll him."

Andrew Patterson, an engineer, saw the body and reported it to the police, who came immediately and caught Dunn and Hutchinson running out of the alley. Isadore M. Feinberg, coroner's physician who examined the body, found a broken leg and spine and crushed ribs. He said Stephenson had apparently been thrown out a window or tossed down a stairs, for the man, he said, had been brutally beaten. Hutchinson told the police that a truck must have passed over Stephenson's body while he was in search of Dunn.

Twice the Help!

Many things people take for constipation do only half as much for them as Cascarets would do. For Cascarets are made from cascara, which any doctor will tell you acts not only on the lower bowel but the upper one as well. And it actually *strengthens the muscles of the bowels.* So the quick, pleasant relief Cascarets bring when you're bilious, dizzy, headachy and constipated, *is lasting relief!* Take a candy Cascaret tonight and see how that coated tongue clears up; how your breath is sweetened; eyes are brightened and your entire system is strengthened. 20 million boxes used yearly is proof of their popularity!

Cascarets CANDY CATHARTIC WORK WHILE YOU SLEEP 10c

GOTHAM WOMAN JUDGE QUIZZED IN VICE INQUIRY

Ignored Evidence of Police Framing.

New York, Feb. 11.—[Special.]—Magistrate Jean Hortense Norris was called to account before Referee Samuel Seabury today for her deep trust in the truthfulness of vice squad policemen and for statistics supporting her reputation as the most "convicting" judge of women's courts.

Figures showed that since 1921 she convicted 86 per cent of the defendants brought before her in vice cases. While the average convictions of all other magistrates in such cases was 64.4 per cent.

Framing of women and vice court perjury was brought to her attention in November, 1919, it was revealed. The society for suppression of crime at that time took occasion to trap two vice squad men and to accuse them of the act before her in court.

Praises Accused Policemen.

The magistrate's reaction then was indignation that the society would lay a trap for policemen. She commended the "perfectly splendid records" of the two policemen in the case, who were Christopher Confrey and William M. O'Connor. So the two plain clothes men continued unchecked in their careers as vice hunters until last November, almost exactly eleven years later, when Isidor J. Kresel brought up new evidence of perjury which resulted in their suspension on charges.

Mrs. Norris' ownership of 65 shares of stock in the Equitable Casualty and Surety company while she was signing its bail bonds was also gone into. The magistrate, admitting frankly that she had bought the stock and later sold it, maintained vigorously that it was perfectly all right for her to do so.

Defends Her Actions.

And, certainly, she maintained, the stock could not bias her judgment of a defendant, even if it were legally improper for a judge to act in a judicial proceeding in which he had an interest and even if the courts have held the signing of a bond to be a judicial proceeding.

Mr. Seabury took a hand in the questioning. He wanted to know whether Mrs. Norris thought it might influence litigants to go to a certain bonding company if they knew a magistrate held stock in it.

"I can't fancy so," Mrs. Norris said. "My share was so infinitesimal."

Mr. Seabury by adroit questioning had her maintaining it would be perfectly proper for her to sign the bonds of a company in which she was sole owner.

Virgin Island Residents Fight Withdrawal of Navy

[Chicago Tribune Press Service.]

ST. THOMAS, Virgin Islands, Feb. 11—Several residents of St. Thomas today cabled Secretary of the Navy Adams, asking him to issue an order delaying the withdrawal of the naval station and personnel from the islands pending a memorial from the population. This follows the action of President Hoover in appointing Dr. Paul M. Pearson as first civil governor general of the islands and plans for withdrawal of the naval government. The people of the islands say that without the naval personnel the islands cannot be self-supporting.

To NEW YORK

Morning Departure from Chicago
Early Evening Arrival at Cleveland
Early Morning Arrival at New York

Relax in the luxury and comfort of beautifully furnished sun parlor-observation cars and latest type sleeping cars.

Excellent Dining Service.

LOWEST FARES

LA SALLE ST. STATION

Lv. Chicago . . . . . 9:25 a. m. (C. T.)
" Englewood . . . . 9:30 a. m.
Ar. Cleveland . . . . 6:10 p. m. (E. T.)
" Buffalo . . . . . 10:40 p. m. "
" New York . . . . 9:15 a. m. "

Try the Nickel Plate on your next trip. We will assist you with all details of travel.

Call WABash 2780

THE NICKEL PLATE

UNIVERSAL POPULARITY — Cuticura TALCUM SOAP OINTMENT

For over half a century **Cuticura Preparations** have been known and sold over all the world, and they are just as popular today as ever: the **Soap** for regular toilet use, the **Ointment** to heal skin troubles and the **Talcum** as a finishing touch to the toilet.

Soap 25c. Ointment 25c. and 50c. Talcum 25c. Shaving Cream 25c. Proprietors: Potter Drug & Chemical Corp., Malden, Mass.

Try the new Cuticura Shaving Cream.

Thursday Friday and Saturday

SUCCESSORS TO BUCK & RAYNER AND MacLEAN DRUG STORES

Liggett's & Owl

AMERICA'S GREATEST DRUG STORES

Thursday Friday and Saturday

THREE DAY SALE

These Prices Effective in Chicago and Evanston Stores Only

STANDARD REMEDIES

60c Size **California Syrup of Figs 36c**

1.50 Size **Agarol 86c**

SIZE	
25c Feen-A-Mint	15c
85c Kruschen Salts	59c
40c Castoria	23c
60c Bromo Seltzer	36c
1.00 H. K. Wampole's Extract of Cod Liver	67c
1.00 Nujol, *pint*	**57c**
SIZE	
60c Caldwell's Syr. Pepsin	39c
1.00 Psylla *(Battle Creek)*	69c
1.20 Sal Hepatica	73c
85c Jad Salts	51c
60c Bisodol	39c
35c Freezone for Corns	23c

For COUGHS & COLDS

SIZE	
30c Grove's L. B. Q. Tablets	17c
1.20 Scott's Emulsion	67c
75c Baume Bengue	44c
30c Kondon's Catarrh Jelly	21c
60c Rem	39c
35c Pape's Cold Compound	23c
35c Piso's *(for coughs)*	23c
35c Vick's Vapo Rub, 21c	
SIZE	
75c Musterole	47c
60c Pertussin	37c
35c Musterole, *for children*	26c
65c Pinex	41c
1.00 Wampole's Creoterpin, *pt.*	71c
1.00 Pineoleum, *pl. or outfit*	71c
30c Hill's Cascara Quinine	18c

GERMICIDAL & PROPHYLACTIC

SIZE	
1.00 Lavoris	64c
1.00 Zonite	66c
1.25 Glyco Thymoline	79c
1.00 Lysol	66c
1.00 Listerine	**64c**
SIZE	
25c CN Disinfectant	19c
1.20 Astringosol	79c
85c Alkalol	67c
1.00 Mercitan Lotion	73c
50c Musoldent	34c

FOR THE HAIR

SIZE	
60c Mulsified Cocoanut Oil Shampoo	34c
50c Newbro's Herpicide	36c
1.00 Westphal's Auxiliator	69c
1.00 Danderine Hair Tonic	**60c**
SIZE	
1.50 Goldman's Hair Restorer	99c
1.10 Wildroot Hair Tonic	69c
60c Van Ess, *new*	39c
1.00 Lucky Tiger Hair Tonic	**63c**
SIZE	
1.50 Kolor-Bak	98c
60c Hennafoam Shampoo	36c
40c Vaseline Hair Tonic	31c
75c Glover's Mange Med.	43c

SIZE	
70c Sloan's Liniment	43c
1.00 Waterbury's Compound with Creosote	64c
1.00 Miles' Nervine	62c
1.35 Gude's Pepto Mangan	82c
1.50 Maltine	89c
1.00 Ovoferrin	72c
Russell's Emulsion	98c
1.50 Fellows' Syrup Hypophosphites	98c
1.50 Petrolagar	**89c**
SIZE	
Eskay's Neurophosphates	1.39
1.50 Gray's Glycerine Tonic	99c
1.00 Adlerika	71c
1.50 Liquid Peptonoids and Creosote	1.09
1.00 Nurito	79c
75c Eno's Salts	49c
Citrocarbonate, *4 ounces*	69c
1.25 Absorbine Jr.	**83c**
SIZE	
1.00 Sinuseptic	69c
1.50 Anusol Suppositories	92c
60c Tyree's Powder	36c
1.35 Pierce's Remedies	84c
35c Gets-It, *Corn Remedy*	23c
60c Zemo	39c
35c Calocide Powder	23c

PILLS & TABLETS

SIZE	
60c Pape's Diapepsin Tabs.	39c
40c Pyramidon *(Reliable Metz brand of Amidopyrine 5 gr. 10's)*	33c
50c Nature's Remedy Tablets	34c
25c Cascarets	17c
30c Edwards' Olive Tablets	19c
60c McCoy's Tablets	39c
75c Doan's Pills	43c
30c Phenolax	19c
75c Bell-ans Tablets, 44c	
SIZE	
25c Beecham's Pills	16c
60c Milnesia Wafers	39c
50c Midol Tablets	37c
Lapactic Pills, 100's	26c
1.00 Ironized Yeast, 69c	
SIZE	
25c Miles' Anti-Pain Pills	18c
1.25 Veracolate Tablets	81c
1.00 Marmola Tablets	67c
50c Yeastfoam Tablets	34c
25c Carter's Liver Pills	15c

FOODS

SIZE	
Horlick's Malted Milk *(16 ounces)*	68c
Mellin's Food *(large)*	54c
1.00 Ovaltine	65c
Robinson's Barley *(pound)*	37c

Fighting the *Battle* for *Health*

Day in... day out..

WHEN the question is health, there must be no doubt about safety. Especially must you be careful in selecting your druggist—in the quality, dependability and freshness of his stock—and in the accuracy of his prescription compounding.

Fresh, Genuine Potent Drugs

In the drug and prescription departments safety is guarded by many precautions. All prescriptions are compounded and rechecked by licensed pharmacists, in strict compliance with your doctor's instructions. Right now our prescription business is the largest in our history, which is a splendid tribute to our rigid rules and ethical practice. Still another guarantee of safety is our tremendous turnover which guarantees drugs and medicines that are fresh and potent.

Unquestioned Safety Plus Utmost Value

We contend that there is no other drug business as competent to give you unquestioned safety and utmost value.

To Safeguard Your Health

At the fountain, your health is protected by the use of clean, crisp individual Dixie cups.

We Especially Recommend "Puretest" and "Rexall" Products

All goods are priced as reasonably as is consistent with fair and just business conduct.

And remember, we consider no transaction complete unless you are entirely satisfied.

SICKROOM SUPPLIES *at* ATTRACTIVE PRICES

Puretest and Rexall Standard Remedies

Analgesic Balm	25c & 35c
Bronchial Tablets	20c
Boric Acid Solution, *4 ounces*	20c
Camphorated Oil, *4 ounces*	40c
Cod Liver Oil, Norwegian, *pint*	89c
Compound Mustard Ointment	25c & 50c
Catarrh Jelly	25c & 50c
Cold Tablets	25c & 50c
Cod Liver Oil Emulsion	89c
Catarrh Spray, *4 ounces*	50c
Cherry Bark Cough Syrup	25c & 50c
Vapure, *inhalant for head colds*	50c & 1.00
Mercurochrome, *½ oz. bottle*	25c
Maltoleum *(our best tonic)*	1.00
Mentholine Balm	25c & 50c
Orderlies, *pleasant laxative*	25c & 50c
Riker-Dymons, *antiseptic throat pastilles*	25c
Rubbing Alcohol, *pint*	59c
Rexillana, *effective cough remedy*	50c
Chloroform Throat Lozenges	25c
Tincture Iodine, *and glass rod*	25c
Children's Cough and Croup Syrup	35c
Dobell's Solution, *pint*	35c
Epsom Salt, *1 pound tin*	25c
Glycerin, *3 ounce bottle*	25c
Glycerin and Rose Water, *4 oz.*	25c
Laxative Salt *(effervescent)*	50c
Mi-31 Antiseptic Solution, *mouth wash and gargle, pt.*	59c
Mineral Oil, Russian type, *pint*	79c

Prescription Dept.

Viosterol, 5CC, *Winthrop*	89c
Viosterol, 50CC, *Winthrop*	4.45
Liver Extract, *Lilly's*	5.50
Liver Extract, *Armour's*	4.89
Efedron Nasal Jelly, *Hart's*	69c
Ephedrine Inhalant, *Lilly*	1.19
Ephedrine Atomizer Outfit, *Swan-Meyers*	1.45
Diatussin, *for whooping cough*	1.65

Comfort Electric Heating Pad 3 heat control. Soothes, comforts and relieves pain. **3.59**

Rubber Goods

Roxbury Fountain Syringe or Water Bottle, *2 quart*	59c
Symbol Fountain Syringe or Water Bottle, *2 quart*	98c
Kantleek Water Bottle, *2 quart*	2.00
Kantleek Fountain Syringe, *2 quart*	2.25
Kantleek Baby Water Bottle	1.00
Kantleek Infant Syringe	50c & 75c
Kantleek Ear and Ulcer Syringe	30c & 50c
Star Rubber Sheeting, *1 yard square*	75c & 1.00
Household Rubber Apron	25c
Symbol Ice Caps, *6 inch*	60c

Miscellaneous Needs

Clinical Thermometers	98c to 2.00
Enamel Bed Pans	1.75 & 2.10
Firstaid Sterile Gauze, *(5 yard package)*	39c
Firstaid Adhesive Plaster, *(1 inch x 5 yards)*	29c
Vim-Ray Therapeutic Lamp	3.95
Irrigator *(white enamel, 2 quart, with handle)*	1.00
Nappettes *(sanitary napkin)*	29c, 3 for 75c
Hospital Cotton *(Eli Brand)*, lb	35c

OPTICAL DEPARTMENTS STATE and MADISON

STATE and MONROE

Daily 8 A. M. to 9 P. M. Sunday 10 to 3 P. M.

EYEGLASS SALE

Thursday, Friday and Saturday

Your Choice of Many Styles of Frames to Select From

FITS-U

GUIDE

Daily 8 A. M. to 9 P. M.

OPTICAL DEPARTMENTS STATE and MONROE

LIBRARY

STAY-FIT

Ten Registered Doctors of Optometry in Charge

Reading, Distance or Sewing Glasses— Fitted to Your Eyes by Our Registered Doctors of Optometry—Including Eye Examination *Genuine Toric Spherical Lenses* **$2.95**

BIFOCAL LENSES Two visions in one—the kind you can see near and far with. *$3.00 Extra*

Satisfaction Guaranteed

2-Day Sale Only

STATE and MADISON

Chicago Daily Tribune
THE WORLD'S GREATEST NEWSPAPER

FOUNDED JUNE 10, 1847

ENTERED AS SECOND CLASS MATTER JUNE 3, 1908, AT THE POSTOFFICE AT CHICAGO, ILL., UNDER ACT OF MARCH 3, 1879.

All unsolicited articles, manuscripts, letters and pictures sent to The Tribune are sent at the owner's risk, and The Tribune company expressly repudiates any liability or responsibility for their safe custody or return.

THURSDAY, FEBRUARY 12, 1931.

THE TRIBUNE OFFICES
CHICAGO—TRIBUNE SQUARE.
MILWAUKEE—TRUST COMPANY BUILDING.
NEW YORK—220 EAST 42D STREET.
WASHINGTON—815 ALBEE BUILDING.
BOSTON—718 CHAMBER OF COMMERCE BUILDING.
ATLANTA—1525 RHODES-HAVERTY BUILDING.
LONDON—135 FLEET STREET.
PARIS—1 RUE SCRIBE.
BERLIN—69 UNTER DEN LINDEN.
RIGA—ELIZABETES IELA 15/3.
ROME—GALLERIA COLONNA (SCALA A).
VIENNA—9 ROSENBURSENSTRASSE.
WARSAW—PLAC KRASINSKA 6.
GIBRALTAR—HOTEL CECIL.
PEIPING—GRAND HOTEL DES WAGON-LITS.
SHANGHAI—38 AVENUE EDWARD VII.
TOKIO—IMPERIAL HOTEL.
MEXICO CITY—HOTEL REGIS.
PANAMA CANAL—HOTEL TIVOLI.
SPECIAL REPRESENTATION.
SAN FRANCISCO—820 KOHL BUILDING.

THE TRIBUNE'S PLATFORM FOR CHICAGOLAND

1. *Make Chicago the First City in the World.*
2. *Start the Subway.*
3. *Electrify the Railroads.*
4. *Abolish the Smoke Pall.*
5. *Separate Grades of Boulevards and of Through Streets.*
6. *End the Reign of Gangdom.*

"Give me liberty to know, to utter and to argue freely according to my conscience, above all other liberties."
—Milton.

BOY SCOUT WEEK.

This week the Boy Scouts of America and their friends are engaged in a drive to establish a ten million dollar fund for the expansion of their work. In the midst of the effort throughout the nation to relieve the distress incident to our business depression and to drought conditions in certain regions, the Boy Scout appeal may seem untimely. We do not think it should be so considered. The work of the Boy Scout association is constructive work of first rate importance. It is citizenship building of the most practical and widespread benefit, present and future. This year there are over twelve hundred thousand on the Scout registers, and since the founding of the organization 4,278,337 boys have belonged to the troops. The love of outdoors, health habits, and the establishment of standards of conduct are the objects of Scout work and it should be extended to reach as many boys as possible. There are many conditions in America of today which endanger the wholesome development of youth, and the American Boy Scout movement is one of the most effective means of defeating them.

A POLICY OF DECEIT.

Last week a bill to take the advice of the people of Indiana on prohibition was shelved indefinitely by the senate of that state. A minority report favoring the referendum was defeated by a vote of 19 to 18, the greatest strength shown by the wets in many years. The final vote was 25 to 15.

Thus organized prohibition again shows its unwillingness to hear what the people think of its experiment. The professional prohibitionists know that a majority of the people of Indiana have now gone into opposition, for the best of reasons, and will vote for reform. Therefore, as in Illinois and elsewhere, they use their remaining power in the legislature to prevent the people from expressing their opinion.

It is a strategy of evasion and defeat. The drys for years have been filling the air with attacks upon the wets for not respecting the great principle of majority rule, which they claim supports all dry laws. But they are everywhere afraid to submit their experiment to the test of a majority vote through the referendum. Entrenched, for the time being, in legislatures which often did not represent state majorities, they have blocked direct appeal to the people. This is an effort to keep the truth from coming out, a policy of political deceit, for the professional prohibitionists are the most deceitful element in our public life today.

A TURN IN THE BUREAUCRATIC TIDE?

A reader whose letter was published a few days ago on this page charges THE TRIBUNE with misstating the purposes of congress in enacting the recapture clause governing the profits of the railroads. The law provides that half of any profits over 6 per cent on the valuation of a railroad shall be turned into a revolving fund. That fund, we said, was to be divided as a subsidy among the weaker railroads. The fact is, according to our correspondent, that the money is to be lent, not given outright, and it may be used, also, for purchasing equipment to be rented by the railroads.

The difference between the two statements is in form rather than substance. Government revolving funds, if we may judge by the farm board's revolving fund, for example, have a way of disappearing. The money may be advanced as a loan, but if loans are not repaid they become outright gifts. The money advanced for reclamation purposes by the federal government furnishes another example in point. A revolving fund which does not revolve is a subsidy, whatever may have been the avowed purpose of congress in creating it. The recapture clause is especially vicious because it penalized good planning and economical operation and places a premium upon the incompetence of competitors.

The interstate commerce commission has concluded that the recapture clause should be repealed. This may indicate a wholesome departure from the usual bureaucratic trend. Government departments do not, as a rule, voluntarily relinquish any of their prerogatives. On the contrary, the tendency is almost always toward aggrandizement. A reversal of this trend on the part of so influential a government agency as the commerce commission would be an event of historical importance, perhaps the most significant event in the political history of the decade.

If the commission has actually decided to restrict its activities, two further steps may be anticipated. One will be in the direction of rate making. Here the commission will give greater freedom to the traffic departments of the various railroads in setting up their own rate structures. The commission will have recognized the futility of fixing rates which it regards as reasonable without later checking the results of those rates on the income of the railroads. If rates are raised to the point that traffic disappears, the increase defeats its own purpose. As the commissioners have neither the time nor the resources to check results they might recognize the fact by giving the railroads a greater measure of autonomy in adjusting rates to the complex requirements of competitive business.

Another direction in which a change might be expected is in the commission's policy with respect to the abandonment of unprofitable branch lines. Many of these feeder lines have little excuse for existence now that hard roads have been built paralleling them, but the commission will not let them be junked. Branch lines which cannot be made to pay should be abandoned and their capital value written off. The result would be a reduction of overhead which might be expected in turn to lead to lowered rates for main line hauls. A liberal policy toward abandonment would enable the railroads more effectively to combat the competition of buses and trucks.

CITIZENS AGAINST CRIME.

The rising of the citizens of Rogers Park to meet a recent invasion of crime in that district of homes is an encouraging development of the war on organized criminality. Too long the law abiding people of Chicago have assumed that gang warfare, criminal racketeering, slum politics, and the influences of the underworld do not threaten their own welfare sooner or later. They are waking to the realities in these days.

But demands for better police protection in this district or that, the people of Rogers Park and the people of all Chicago should by this time realize, will get them little while the conditions which have fostered crime are left untouched. If the people want peace and security they must strike at the center. They must do more than protest and petition the very power that for years has left them unprotected. They must destroy it.

Organized criminality has steadily grown in power and extent. It has only recently met a counter attack that has shaken its confidence and endangered its entrenchments. If Rogers Park citizens want criminals driven out of their quiet streets they will organize against the center and source of organized crime. They will put their strength into the war against the alliance of crime and corrupt politics. They will organize for the support of the agencies fighting that war and for the outstanding leader in that conflict. There is nothing in protests and demands addressed to a city government that has confessed, not merely by words but by its proved futility or worse, its inability to protect the city from crime or its unwillingness to do it. The only way to deal with such a situation is to give to a proved and formidable foe of crime the authority and means to crush crime, to put the régime which has done nothing to check the rule of gangdom and the spread of criminality out of the city government and give its great powers to a leader such as Judge Lyle has shown himself to be, capable and willing to use them for the protection of the city.

FOR HOLDERS OF DEFAULTED BONDS.

Thousands of Chicagoans have lost a part of their savings invested in real estate bonds. No one cause will explain all the recent foreclosures in Cook county, but no investor can afford to overlook the fact that increasing taxes have played a part, and an important one, in the debacle. This point was stressed in an address the other night by Mr. Louis Boysen, president of the Chicago Mortgage Bankers' association. He said: "The situation can be permanently remedied only by a thorough overhauling of the machinery which is presumed to be running Cook county and the city of Chicago. If we could clear our path of obsolete laws, extravagance, inefficiency and graft and be guided by an intelligent and businesslike system I am quite sure that Chicago would soon outstrip its few remaining rivals."

Real estate income which might have been used to pay interest and retire bonds when due has been paid in taxes or reserved for the payment of taxes. Extravagance on the part of the tax spenders has forced a general increase in tax rates. Every dollar wasted by the city administration has made some foreclosure more certain.

Holders of defaulted real estate bonds will be justified in recalling Mr. Boysen's analysis as they go to the polls on primary day. Needlessly high taxes have injured real estate and real estate securities in Chicago and will continue to do so until the voters put an end to the régime of "extravagance, inefficiency and graft."

Editorial of the Day

THE PROFESSORS FLUNK.

[New York World.]

To our thinking, the main point about this quiz conducted by the Columbia Spectator, a student publication, is not that ten members of the faculty flunked it, but that forty-three refused to take it. There was no disgrace in flunking it. Our recollection of the questions, as they were prepared by Thomas Beer and published in Scribner's magazine, is that they were pretty difficult; in that they did not differ from the average "general information" test, for it usually turns out that one man's general information is another man's useless nonsense. But how about refusing to take it?

It seems to us that the forty-three declinations at Columbia throw into sharp relief at least one defect of examinations, as well as the "honor" that is demanded in connection with them; and that is that examinations lack the basic element of honor, which is the association of equals. Without this, honor has no meaning. In former times a gentleman fought a duel only with another gentleman; if the affront came from a varlet, he boxed the fellow's ears. In examinations, however, where is the code between equals? All the rules are made by the professor, and by him applied. The student may want to write on both sides, instead of one; he may prefer four hours, instead of three; he may think that some question is grossly unfair. The forty-three at Columbia have merely proved what the students have instinctively known all along: that the system works only one way. The moment it is reversed, the professors refuse to play.

In addition to their unfairness, examinations are a pretty sorry way to test knowledge, and absurdly out of joint with the modern world. It is gratifying that here and there they are being abandoned, and that the childish "grades" reckoned from them are being replaced with judgments more mature.

MUTUAL AGREEMENT.

First skater—What are you laughing at?

Second skater—That fellow at the other end of the pond whom we couldn't bear.

First skater—But what about him?

Second skater—Well, the ice couldn't bear him, either.—Exchange.

LOOKING AHEAD.

Millionaire—Marry my daughter? Why, she's a mere child!

Impecunious Suitor—I know, but I thought I'd come early and avoid the rush.—Exchange.

How to Keep Well By Dr. W. A. Evans

To the limit of space questions pertaining to hygiene and prevention of disease will be answered in this column. Personal replies will be made to inquirers under proper limitations when return stamped envelope is inclosed. Dr. Evans will not make diagnosis or prescribe for individual disease.

[Copyright: 1931: By The Chicago Tribune.]

YOUTHFUL MR. PEGLER.

I WISH to take issue with Westbrook Pegler. He writes that engaging in out of door sports is more hazardous than drinking red liquor in a barroom. To begin with, my learned friend does not know the danger of drinking red liquor in a barroom except for what he has read in books. He is too young to know personally about barrooms and is without qualifying experience in packing red liquor. It is never safe to accept book learning on its face.

In the second place, he bases his opinion solely on accidents. It is admitted that not many drinkers are fatally choked in swallowing spittoons, on the one hand, and that ski jumpers sometimes break their legs, on the other. But that is only a part of the story and one of small importance. The great benefits from outdoor winter sports are classed as indirect benefits.

Pneumonia is the great winter hazard and this disease has many relatives. The family group exact a fearful toll. Winter sports is an outstanding enemy of old man pneumonia and his family. One reason for winter-spring pneumonias is too much housing. People go into the short, dark, dry season with a moderate bank account of resistance. They draw on this account in November and December, and before January is over they are nearly bankrupt. A few hours occasionally spent in ski jumping, snowshoeing, sleighing, or skating will replenish the checking account.

In the summer season the days are longer and the light is brighter and better, yet few people try to get through a summer without some hours of golf weekly, or tennis play, or exposure of some sort. If we need fresh air and sunlight in summer—and we do—we need it ten times as much in winter.

I hope readers will see that this battle with Mr. Pegler is not real. He wrote about one kind of hazard. I write of another. Mine is a bigger hazard than his and the need of remedying matters is urgent.

APPEAL TO STATE.

Mrs. J. L. K. writes: A teacher who has taught the same primary room for almost twenty years has had a cough for the last five years. She expectorates freely into the waste paper basket and washes her handkerchiefs at the sink where the children wash their hands and milk bottles. Her father, brother, and two sisters-in-law died of tuberculosis. This teacher has frequent attacks of grip, and at times loses her voice and cannot speak aloud.

Is there any way in which the parents of the children in her room would be able to find out whether or not this teacher has tuberculosis? The death rate from tuberculosis is very high in this small town, and there are a number of persons known to have active cases of tuberculosis who are not receiving any medical attention and who do not use any sanitary precautions. What can be done about it? The health officer knows this but does nothing. Isn't there something that can be done?

REPLY.

If you cannot get action from the local health department, write to your state health department.

MIGHT TRY ANOTHER.

K. T. G. writes: Some time ago I had a slight operation on the bridge of my nose which has left one nostril larger than the other. Could I have something done to get it back to its original size?

REPLY.

You might try another operation unless you are fed up on operations.

LIST OF COARSE FOODS.

D. G. writes: Please print a list of the coarse foods.

REPLY.

Flaxseed, psyllium seed, bran, agar-agar, whole grain cereals and breads, cabbage, and other bulky vegetables; fruits, especially if the pulp and peel be swallowed.

FRIEND OF THE PEOPLE

Letters to this department must be signed with names and addresses of writers.

CHATTEL MORTGAGE.

Chicago, Feb. 2.—[Legal Friend of the People.]—"B" owes "A" an amount of money on which judgment has been secured. "A" using this judgment wishes to attach "B's" car. "B" claims car is under chattel mortgage. "A" examines said mortgage and finds that the mortgagor is "B's" father; the attorney-in-fact is "B's" brother; the sum of the mortgage is $500, whereas car at forced sale would barely procure $200; the car is not insured against fire and theft as is stipulated on mortgage; there is no clause showing at what time or how payments or interest are to be made; there are no witnesses, but a notary seal; and "B" claims the money has been given to him in small amounts during the year previous to the mortgage. Can "A" prove this mortgage to be a fraud and collect? A. S. L.

His chances would seem good enough to warrant placing the facts in the hands of the attorney who secured the judgment.

TRIBUNE LAW DEPARTMENT.

DIVORCE COMPLICATIONS.

Chicago, Feb. 2.—[Legal Friend of the People.]—1. Does a writ of ne exeat in a divorce case hold indefinitely? 2. Can the law only hold you in jail a given length of time if bond is not put up? 3. On a contempt of court charge for alimony is there a limit to the number of times you can be sentenced? 4. Can this action be continued for always in six month durations? D. F.

1. Depends on the obligation on which it issued and on the court order.
2. Since the law requires the complainant to post a bond, we assume that you mean if the defendant does not put up a bond for his release.
3. No.
4. Each successive refusal or failure to pay could be treated as a new contempt.

TRIBUNE LAW DEPARTMENT.

MOOT QUESTION.

Chicago, Feb. 2.—[Legal Friend of the People.]—Is it unlawful for a company to use a picture of a child for advertising purposes without the consent of the parents? Are the parents entitled to any compensation? B. H.

Depends in part on how it came into their possession. No general right to control use of a likeness was recognized at common law, but there has been a tendency to blaze a trail in this direction in recent cases outside of Illinois. The advisability of taking action on such a doubtful state of law depends on facts that are not before us.

TRIBUNE LAW DEPARTMENT.

A LINE O' TYPE OR TWO

How to the Line, let the quips fall where they may. Ed. S.S.

A BIRTHDAY CHAT WITH MR. LINCOLN.

Well, well, if this isn't Abraham Lincoln himself, come back from the shadow land to pay us a little visit. Welcome, indeed, Mr. Lincoln; things have changed a lot since you were here in the flesh—a country lawyer down at Springfield and then President of this great country. And we revere you and hallow your memory and read your speeches, and we're glad to tell you that all your splendid hopes for the country have been more than verified. (BOOM!)

That's all right, Mr. Lincoln; that was just a bomb—pineapples we call 'em, ha! ha!—dropped in front of somebody's building or home. There's a good deal of that going on nowadays, but as you yourself said: "You can bomb some of the people all of the time, and bomb all of the people some of the time, but you cannot bomb all the people all the time." Ah, Mr. Lincoln, that saying of yours has been a great satisfaction to us. What's that? You didn't say it just that way? Oh, well, no, of course not, but it's all the same thing. Of course, we've changed it a bit to meet present conditions.

What did you say, Mr. Lincoln? Oh, you're asking how it comes that in this rich country which is now enjoying all the blessings of peace there are so many starving people among the farmers in Kentucky and Arkansas as well as among the white collar workers and mechanics in New York, Chicago, and other big cities? Well, Mr. Lincoln, there is a little shortage of food here and there, to be sure, but as you have so well said: "You can starve some of the people all the time, and starve all of the people some of the time, but you cannot starve all the people all the time." I beg pardon, you say you didn't say just that? Well, as I said before, we have to adapt your words to present conditions.

That saying of yours is a great blessing indeed. We have a good deal of banditry right now. We're held up and robbed on the street, in the hallways of our flats, inside our homes, in our offices, in the most crowded part of the city, and on the lonely country highway, but as you so happly remarked, Mr. Lincoln: "You can rob some of the people all the time, and rob all the people some of the time, but you cannot rob all the people all the time." Ah, Mr. Lincoln, that thought is a wonderful consolation to us. And even if you didn't say it just that way, of course it's all the same thing.

What's that? You ask if there isn't a very considerable number of people unemployed. Well, yes, Mr. Lincoln, a good many more than we care to admit. There have been a great many people who were once employed at fair pay in all sorts of industries who, because of—well, because of this and that—have been discharged from their jobs. But there again, Mr. Lincoln, your wonderful words come to comfort us, to soothe and sustain. For, as you well said, Mr. Lincoln: "You can fire some of the people all the time, and fire all of the people some of the time, but you cannot fire all the people all the time." How true! How true! A wonderful thought, Mr. Lincoln, a wonderful thought.

Oh, Mr. Lincoln, must you go? You look a trifle bored. But I just wanted you to know that that wonderful thought of yours, so beautifully expressed, is such a help to us. It isn't just the way you said it, but as I have told you we give it a little different construction to suit any emergency, and it is indeed a great help to us and makes us feel how truly and devotedly we are living up to all your teachings. Good-by, Mr. Lincoln, so glad you came, and we'll look for you on this same day next year. Good-by!

EACH KISS IS A DREAM. . . .

And one was a dream of springtime,
Of moonlit nights and sweet,
A garden close to heaven where
We secretly would meet;

And one was a dream of summer,
Of sunlight over the sea,
We on a "desert isle" alone,
From all life's cares set free;

And one was a dream of autumn,
Of orange-red harvest moons,
We tramping through the bright-hued woods
Or camping in the dunes;

And one was a dream of winter,
Of frost and wind and snow,
We skiing down hills of gleaming white,
Laughing to fall below:

And one was a dream of mating,
An empire built for two . . .
A home . . . a fireside's friendly glow . . .
And all our dreams come true!

SHERRY KING.

THE LOWER HOUSE of the Illinois legislature has voted to wipe out the state prohibition law and the search and seizure act. Now, if the Illinois senate does the same thing—but we're still in the Union so that it won't help so much—please give me another glass of grape concentrate.

AND IF ILLINOIS votes against prohibition—well, we couldn't very well go out of the Union. South Carolina tried that once, and some other states; and, oh, what a kick in the pants they got. And, besides, what's the use? Come, friends, let us look over the cheer contained in these little kegs of California grape concentrate—sauterne, champagne, port, sherry, catawba—oh, we should go out of the Union with all that nice twenty per cent kicker stuff right behind the piano and in the closet. Don't be silly; let's try the champagne.

WHAT EVERYBODY wants to know—why, with wheat prices tumbled down to about as low as it is humanly possible to go, does bread continue at the same high price? Maybe they don't put wheat in bread any more. We think from the price we have to pay at our bakery that it's made from dried orchids mixed with manna and crushed rose petals.

LAGNIAPPE.

THE WIZARD OF BELVIDERE who promised to pay his investors as high as fifty per cent on their money is broke. Which will be a warning to people—for probably twenty-four hours. Or an hour, or maybe fifteen minutes, at least. F. H. L.

BRINGING UP THE AMMUNITION

FROM THE TRIBUNE'S COLUMNS

16 YEARS AGO TODAY

FEBRUARY 12, 1915.

WASHINGTON, D. C.—Warnings, couched in diplomatic terms, but stern in tone, were addressed to the British and German governments by the United States. The note to Germany says: "The United States government would consider it an indefensible violation of neutral rights if commanders of German vessels of war should destroy on the high seas an American vessel or the lives of American citizens. The government of the United States would be constrained to hold the imperial German government to a strict accountability for such acts of their naval authorities and to take any steps it might be necessary to take to safeguard American lives and property and to secure to American citizens the full enjoyment of their acknowledged rights on the high seas." The note to Great Britain points out the danger to American interests of the use of the flag of the United States by British vessels to deceive their enemy and urgently requests that the practice be discouraged.

PARIS.—The Germans have strongly bombarded Nieuport and the banks of the Yser, but have not succeeded in doing any material damage, according to the French official statement, which reports violent fighting throughout the western front.

30 YEARS AGO TODAY

FEBRUARY 12, 1901.

PRETORIA.—The Boers mined the railway near Middleburg, Transvaal, on Feb. 10, and a British officer and two Kaffirs, who were proceeding by trolley were killed by the explosion.

MUSCATINE, Ia.—Mrs. Carrie Nation, the saloon wrecker, and her party came to a parting of the ways here. Business Manager Rankin says he is financially embarrassed, and, together with four of the women, returned to Topeka. Mrs. Nation will leave for Chicago tomorrow.

CHICAGO.—Officers of the Woman's Christian Temperance union were busy arranging to receive Mrs. Nation when she arrives in Chicago. The first problem with which they were confronted was to find a suitable hotel in the downtown district. It must be a hotel without a bar.

ST. LOUIS, Mo.—More than 150 shots were fired and three persons were injured in a riot about the Second district polling place of the Fourth ward. Forty policemen with riot guns were required to subdue the mob.

50 YEARS AGO TODAY

FEBRUARY 12, 1881.

LONDON.—It is rumored there is a plot to blow up Windsor castle. Precautions have been taken and the queen has delayed her return from Osborne. It is said that Charles Stewart Parnell's visit to Paris was impelled by immediate danger of his arrest. He is to be joined there tomorrow by Mr. Dillon. A meeting of leaders of the Irish Land league will be held in Paris on Feb. 13 and it is understood that Mr. Parnell will sail for the United States immediately after it is over.

CHICAGO.—Carson, Pirie & Co. advertise their annual clearance sale at both their stores, Madison and Peoria streets and Clark and Erie streets.

CAPE TOWN.—The Boers have inflicted another severe defeat on the British forces of Sir G. P. Colley, almost annihilating his command, while there was little or no loss on the Boer side. Gen. Colley was obliged to leave his wounded on the field. It is reported that 1,000 Boers are advancing to intercept reinforcements for Gen. Colley, which are moving from Sierra Leone.

CHICAGO.—Ernest Buhlert, a prominent young journalist of this city and a brother of William Buhlert of the Freie Presse, is dead of consumption at the age of 30. He was connected with the Staats-Zeitung and the Arbeiter-Zeitung until his health began to fail some time ago.

PARIS.—Jacques Edouard Gatteaux, the distinguished French sculptor and medalist, is dead.

NEW YORK.—The performances in Booth's theater for the benefit of the Edgar Allan Poe statue fund netted more than $5,000.

WASHINGTON.—Senator Hoar will lead the opposition to the ratification of the Chinese treaty in the senate on the ground that it imposes too severe restrictions on immigration.

VOICE OF THE PEOPLE

Writers should confine themselves to 200 or 300 words. Give full names and addresses. No manuscripts can be returned. Address Voice of the People, The Tribune.

LYLE AGAINST CRIME.

Chicago, Feb. 10.—I want to take this opportunity to offer my thanks and appreciation for the splendid and timely article, "Lyle Against Crime," in last Monday's TRIBUNE. It is reviews of this caliber that put teeth into the efforts and accomplishments of those of our public officials who are fearless and willing to perform their sworn duties. It is a summons to the many of us who have been asleep to wake up. In other words, it is a call to arms.

With memories still ringing of a Lincoln, let us rally shoulder to shoulder with a vigor to support as never before the militant leadership of those public officials who are in a battle to purge this city of ours of its filth and slime.

CHARLES J. HENDERSON.

WHERE LINCOLN SPOKE.

Oak Park, Ill., Feb. 10.—There's an old frame building with very long porch from which Abraham Lincoln is supposed to have made a speech. This building is in Fullersburg, Ill., west of Hinsdale, on Ogden avenue. If this be true I have often wondered why some historical society or the state has no tablet erected there. M. D. S.

RELIEF.

Chicago, Feb. 8.—I have been without employment for the last five months and did the best I could to keep from asking for relief, but, having exhausted all of my credit, I was forced to beg for work. I went to the principal of our public school and was told I would be taken care of, but after a week of waiting I finally asked a prominent representative about the matter and was given a letter of introduction to the governor's relief committee.

After walking seven miles to the bureau, I was advised at the building door by a uniformed policeman to come back at 6 o'clock the following morning. He did not even bother to see to whom my letter was addressed or from whom. I was pushed out onto the sidewalk. I have always been a liberal giver to any cause I felt was worthy, often depriving myself of things, but I for one am through giving. I am asking for work, not charity, and if the above mentioned experience looks like relief then give me abuse. B. E. WING.

EARLY SETTLERS.

Chicago, Feb. 9.—As regards pigeons in the loop, I will say, as an old resident of Chicago, that long before we had a loop, when the Chicago business men drove horse drawn vehicles to the business district and there were cab stands along the many curbs, where horses were hitched and fed, we had many pigeons, as they were attracted by the grain which fell from the feed bags. Of course, now we do not have so much grain around; therefore the pigeons are attracted to the elevated stations for peanuts.

OLD TIME READER.

THE OUTLAW.

Ottumwa, Ia., Feb. 8.—THE TRIBUNE editorial, "American Help for Communism," was timely. Russia may have a right to her form of government, but America has a right to her standard of living. American experts may have a legal right to sell their skill to Russia, but it is just as deadly as treason. Why do business with Russia? Why bolster up a system which is against everything we stand for? Why not outlaw this outlaw once and for all?

F. T. OSTDIEK.

THE USES OF LEISURE.

Evanston, Ill., Feb. 9.—In a letter published Sunday, Feb. 8, the mother of a college student complains that her son has too much time to loaf. She says, in part, that he does his lessons in two hours, which leaves him ten hours to loaf.

If such are the circumstances it seems evident that her son has not realized or understood the aim of a college training. The actual assignments are not planned to require all the student's time in preparation of them. The courses merely throw out ideas in certain directions for the student to develop by means of his own independent thinking. It is unthinkable, to me at least, that a course should present all the facts and do all the thinking. The time which this mother calls "loafing" should partly be spent in research along the lines of thought suggested by the professor. If such procedure is followed the leisure time becomes constructive.

If, as the mother suggests, class work should consist of eight straight hours, the result, it seems to me, would be unsatisfactory. The student would tend to become bewildered by the presentation of a great mass of facts. He would have but little opportunity to think about what he was learning. When could he correlate this knowledge with his own ideas of life?

RICHARD HUNTON.

THE LIFE OF AN ENGINEER.

Chicago, Feb. 9.—For the benefit of "Dissatisfied" and the readers of THE TRIBUNE I wish to correct any impression that all colleges and universities offer a life of ease and sedentary pleasure to their students.

I am a student in a well known institution preparing young men for engineering. Eight-thirty every schoolday morning I am found beginning my morning classes. Throughout the day my time is consistently occupied with lectures, recitations, and laboratory periods until 4 p. m. After this day of attempting to absorb all the ocean of information presented I attempt to get a few minutes' recreation before 6 o'clock dinner. Too soon I must start on my home work, spending from 5 to 6 hours in the preparation of the lessons of the following day. Mathematics is the chief subject pursued, requiring hours and hours of patient effort for its mastery. Saturdays and Sundays are taken up with work and investigation at the various technical libraries in preparation of theses and scientific discourses to be presented to the various classes. C. D. McW.

BALLYHOO.

Chicago, Feb. 7.—Your article and picture on the Lake Calumet bubble shows that you are not afraid to print the truth. How the mayor did howl about the harbor, and he promised steamboats whistling from Lake Michigan to the gulf by way of Calumet harbor in his campaign speeches on the south side in 1927. The real estate firms affiliated with the city hall crowd profited. SOUTH SIDE CITIZEN.

OVERCROWDED THEATERS.

Chicago, Feb. 8.—I attended two movie theaters in the neighborhood during the last week and when every seat was occupied the patrons still coming in were lined up against each side wall and stood there for the remainder of the performance in front of the exits.

MRS. MARY ETHEL DRAKE.

THE PROFESSIONAL FAMILY

[London Passing Show.]

Drawn by Alfred R. Taylor.

Mr. William Sikes: "... a promising young beauty?"
Lil: "Been and swiped the other kids' presents already."

FEAR REPUBLICA
OUTBREAK; SPA
GUARDED BY GU

Observe Anniversary
1873 Republic.

JAY ALLEN.
[Chicago Tribune Press Service.]
MADRID, Spain, Feb. 11.—Th
publican elements in Spain made
tal of the anniversary today of t
lished republic of 1873 by solemni
nizing the "martyrs" of last D
ber's even more luckless attem
ssinate the king. Thousands of r
after attending mass in Madri
Capt. Hernandez, who was exe
for the Jaca revolt, marched in
cession before the home of his m
and the home of Señora Galan,
son led the Jaca uprising.
While this was going on, Kin
fonso was not wasting time. He
in a number of his generals, wh
known to be eager to get into a
At the same time the colonels
Madrid garrison met in extraord
session with the captain gene
the first region, Frederico Bere
brother of Premier Berenguer,
troops throughout the country
ordered confined to their barac
readiness for service in case t
publicans started disorders.
Premier Issues Statement.
This gave rise to suspicion a
the old inhabitants, who durin
unsettled political weather of th
few days have feared a new dic
ship was imminent.
However, after tonight's c
meeting, Premier Berenguer iss
note intended to calm the excite
He said the factions which are
setting the elections in March n
trying to bring order in Spain
that in reality they were playing
the hands of the out and out r
tionists. Regardless of this, h
clared, he still intends to hold
elections.
Later a member of the cabine
"The government will go on wi
elections regardless, even thou
might be necessary to close
ment immediately afterwards."
Shooting Irons Keep Peace.
With the republicans' leading
in jail, the country got throug
day's anniversary without serio
cidents. More effective than t
ence of oratory was the not
prominence of shooting irons an
gas contraptions in the hands
police.
Authority drew its sword li
ence during the day to end a
break of oratory. This was
Ateneo, historic forum, where
lectuals gather to talk against
government. Despite warning
membership of the society too
government at its word about co
tional guarantees being restore
opened the club forcibly. The
in an hour's hot discussion whe

Come Listen t
Stories of
"Abe" Lincoln
Boyhood

Miss Georgene Faulkn
"The Story Lady",
tell thrilling tales of L
coln's youth. A little
and girl will wear
tumes of that period
Miss Faulkner will
pear in a gown worn
Lincoln's reception
Tremont House in 18
Be prompt—

11, 2 and 4 o'clock Toda
Fourth Floor, Middle, Wa

MARSHAL
FIELD &
COMPAN

FEAR REPUBLICAN OUTBREAK; SPAIN GUARDED BY GUNS

Observe Anniversary of 1873 Republic.

JAY ALLEN.
[Chicago Tribune Press Service.]

MADRID, Spain, Feb. 11.—The republican elements in Spain made capital of the anniversary today of the ill fated republic of 1873 by solemnly canonizing the "martyrs" of last December's even more luckless attempt to oust the king. Thousands of people after attending mass in Madrid for Capt. Hernandez, who was executed for the Jaca revolt, marched in procession before the home of his mother and the home of Señora Galan, whose son led the Jaca uprising.

While this was going on, King Alfonso was not wasting time. He called in a number of his generals, who are known to be eager to get into action. At the same time the colonels of the Madrid garrison met in extraordinary session with the captain general of the first region, Frederico Berenguer, brother of Premier Berenguer, and troops throughout the country were ordered confined to their barracks in readiness for service in case the republicans started disorders.

Premier Issues Statement.

This gave rise to suspicion among the old inhabitants, who during the unsettled political weather of the last few days have feared a new dictatorship was imminent.

However, after tonight's council meeting, Premier Berenguer issued a note intended to calm the excitement. It said the factions which are boycotting the elections in March may be trying to bring order in Spain, but that in reality they were playing into the hands of the out and out revolutionists. Regardless of this, he declared, he still intends to hold those elections.

Later a member of the cabinet said: "The government will go on with the elections regardless, even though it might be necessary to close parliament immediately afterwards."

Shooting Irons Keep Peace.

With the republicans' leading orator in jail, the country got through today's anniversary without serious incidents. More effective than the absence of oratory was the noticeable prominence of shooting irons and tear gas contraptions in the hands of the police.

Authority drew its sword literally and during the day to end an outbreak of oratory. This was in the famous, historic forum, where intellectuals gather to talk against the government. Despite warnings, the membership of the society took the government at its word about constitutional guarantees being restored and opened the club forcibly. They got in an hour's hot discussion when the police arrived and invited the gathering to disperse. When they refused the police drew swords and with the flat sides the recalcitrants were belabored into the streets. The governing committee was thrown into jail. They promptly launched complaints with the high court against the police on grounds of infringement of their constitutional rights. Late tonight the committee was released.

ANNOUNCE COUNTIES' SHARE OF $9,194,193 GASOLINE TAX FUND

Springfield, Ill., Feb. 11.—[Special.]—The county portions of the 1930 gas tax collections, totaling $9,194,193.05, were announced today by Garrett D. Kinney, director of finance. The money was distributed in proportion to the license fees paid by county residents.

Some of the larger allotments to the 102 counties were:

County—	Sum.
Cook	$3,848,587.96
St. Clair	202,121.80
Kane	196,593.73
Peoria	199,787.52
Lake	184,661.41
Madison	188,422.39
La Salle	150,238.68
Dupage	149,511.46
Champaign	111,174.61
Rock Island	136,718.88
Sangamon	154,886.20
Winnebago	191,150.67
Will	148,472.24

Total gas tax collections during the year were $27,582,679.16, and of this two-thirds went to the state to build roads during 1930 or obligated by road contracts, the other third going to the counties.

The counties spend their road money by submitting plans to the highway department for approval and drawing checks for the amount necessary to pay them after approval is given. The money is now in the state treasury.

FORD WILL BUILD 2 AIRPORTS AND SCHOOL IN BRAZIL

PARA, Brazil, Feb. 11.—(AP)—Henry Ford is to build two new airports in Brazil and a trade school like that at Dearborn, Mich., Ford Motor company technicians who arrived here recently disclosed today.

One of the airports is to be here and the other at Boavista, where the company already has rubber plantations. They are to be constructed to facilitate rapid communication between the general Ford offices in Para and the plantation on the Tapajos river, about 500 miles away. The trade school is to be at Boavista.

The technicians already have visited the Boavista plantations by airplane and they said the steamer Lake Farge was expected shortly with materials for the various new enterprises.

BUSINESS ENDS WEDDED LIFE OF FAMOUS DANCER

BY HENRY WALES.
[Chicago Tribune Press Service.]
(Picture on back page.)

PARIS, Feb. 11.—Florence Walton, world famed dancer, was divorced today from Leon Leitrim, whom she married following her separation from her late husband, commonly known as Maurice, who died a few years ago. The collapse of Miss Walton's latest marital venture came after the couple had given up professional dancing to enter the business world, the wife to become a smart modiste and the husband to become an automobile salesman.

Miss Walton, tall, slender, brunette, was the idol of Broadway as a dancer during the war. She met and married Maurice Mouvet, the olive skinned son of a Belgian biscuit maker. Miss Walton had nothing to teach Maurice in the technique of modern dancing, but she had the prestige to enable him to scale the greatest heights as her partner, and later as her husband.

Maurice abandoned the stage and the ballroom to cross to France and volunteer in the American ambulance service. Florence remained in New York quietly until her friends urged her to resume her career, and then she met Leon Leitrim. Of average height, slight, with the raven black hair of the Caucasus, Leitrim was a Georgian whose family had fled the country at the revolution, and settled in Geneva, Switzerland.

Then Leon went to New York, where he took up ballroom dancing. Soon after he met Florence and became her dancing partner. And while they danced Maurice drove his little ambulance back across the shell swept areas of the advance combat zone in France.

The war ended, Maurice returned to his wife. But he did not return to his dancing partner. Florence continued to dance with Leon. Then Maurice and she separated.

Florence obtained a divorce and married Leitrim. Married, they were as great a success as they had been as hoofing partners. They came to Europe, appearing in the various capitals, London, Berlin, Vienna, and Madrid, as well as at the leading fashionable resorts.

A couple of years ago Florence became restless. She tired of the stage. Leon took on a few pounds and wearied of continual gymnastics and track work to keep down the weight.

Becomes a Modiste.

So Florence decided to become a modiste. Her friends had always complimented her on her ability to make chic hats for herself and asked her why she wouldn't make them for them. Florence found a dainty little spot in the rue St. Florentin, next door to Jean Patou's, and opened up as a full fledged modiste.

She had wonderful success, not only among her friends, but with the public.

Leon got busy, too. He turned to his old hobby, automobiles, and joined the staff of an automobile company. Beside being a supersalesman, Leon was appointed as one of the racing drivers for that concern.

A Few Little Spats.

Florence went to work every morning at 9 o'clock. Leon left the house at 8:30 for his job. Florence was tired after her long days in the shop—she closes at 7 p. m. Leon had to take prospective customers out and show them the town.

They drifted apart. A few little spats and they decided to live apart for awhile to try it out. The separation worked well and now they are divorced. Leon has just signed a contract to go to Hollywood to make some films. He will sail for America in March.

90 Days' Residence Divorce Bill Approved in Arkansas

Little Rock, Ark., Feb. 11.—(AP)—A bill to permit nonresidents to obtain divorce decrees after 90 days' residence in Arkansas was passed by the house of representatives late today.

Perfect blue white Wesselton Diamond, American cut, 10% iridio-platinum mounting set with 6 baguette and 6 round diamonds.

¾ carat $375
1 carat $500

Perfect Blue White DIAMONDS

Direct from Importer to You

The inexperienced purchaser of a Diamond Engagement Ring should consider the character of the dealer.

The reputation of this establishment is known for fair dealing and the quality and selection of its jewelry.

1 60/100 carat Perfect blue white Wesselton Diamond, American cut, 10% iridio-platinum mounting set with 2 baguette diamonds.

$750

J. W. FITZPATRICK
JEWELRY IMPORTERS WATCHES
2nd Floor DIAMONDS 190 N. State St.
Phone State 5889, Open Saturday Until 6 P. M.

Come Listen to Stories of "Abe" Lincoln's Boyhood

Miss Georgene Faulkner, "The Story Lady", will tell thrilling tales of Lincoln's youth. A little boy and girl will wear costumes of that period and Miss Faulkner will appear in a gown worn at Lincoln's reception at Tremont House in 1861. Be prompt—

11, 2 and 4 o'clock Today—Fourth Floor, Middle, Wabash

MARSHALL FIELD & COMPANY

MARSHALL FIELD & COMPANY

IN OUR BOOK SECTION

Today at 2:30

LLOYD LEWIS

Author of

MYTHS AFTER LINCOLN

and co-author of

CHICAGO: ITS HISTORY AND REPUTATION

will give an informal and illuminating talk on LINCOLN

BOOK SECTION THIRD FLOOR

O CAPTAIN! MY CAPTAIN!

[ABRAHAM LINCOLN, 1809-1865]

O Captain! my Captain! our fearful trip is done,
The ship has weather'd every rack, the prize we sought is won,
The port is near, the bells I hear, the people all exulting,
While follow eyes the steady keel, the vessel grim and daring;
But O heart! heart! heart!
O the bleeding drops of red,
Where on the deck my Captain lies,
Fallen cold and dead.

O Captain! my Captain! rise up and hear the bells;
Rise up—for you the flag is flung—for you the bugle trills,
For you bouquets and ribbon'd wreaths—for you the shores a-crowding,
For you they call, the swaying mass, their eager faces turning;
Here Captain! dear father!
This arm beneath your head!
It is some dream that on the deck,
You've fallen cold and dead.

My Captain does not answer, his lips are pale and still,
My father does not feel my arm, he has no pulse nor will,
The ship is anchor'd safe and sound, its voyage closed and done,
From fearful trip the victor ship comes in with object won;
Exult O shores, and ring O bells!
But I with mournful tread,
Walk the deck my Captain lies,
Fallen cold and dead.

[*Walt Whitman*, 1819-1892]

Published February 12, 1931, by Marshall Field & Company

HOOVER TO GIVE NATION LINCOLN MESSAGE TODAY

Will Talk from "Abe's" Famous Desk.

[Chicago Tribune Press Service.]

Washington, D. C., Feb. 11.—[Special.]—Nationwide exercises in commemoration of the 122d anniversary of the birth of Abraham Lincoln will be featured tomorrow by a Lincoln day message delivered by President Hoover.

The President will speak to the nation from the historic room in the White House once used by President Lincoln as a private office and study.

The microphone into which the President will speak at 10 p. m., will be placed on the famous "Resolute" desk at which Lincoln prepared his Emancipation Proclamation.

The Lincoln room, closely associated with memories of the Great Emancipator, is on the second floor of the White House.

Another address of national interest will be made by Lewis G. Reynolds, custodian of the Lincoln museum. Speaking from the room in which Lincoln died, Mr. Reynolds will describe the Old Royd Lincoln collection which is now the property of the government.

Other Exercises Planned.

No general ceremonies have been arranged in the capital, although numerous patriotic organizations have planned exercises. Dr. Joseph R. Sizoo, pastor of the New York Avenue Presbyterian church, where Lincoln worshiped during his years at the White House, will speak in the college chapel at American university.

The Republican national committee announced today that Republican rallies have been called throughout the country for the purpose of listening to the President's address. Preceding Mr. Hoover's tribute to the civil war President numerous government officials and several Republican members of congress will deliver speeches in various cities.

Secretary of Agriculture Arthur M. Hyde speaks at Louisville, Ky.; Secretary of the Interior Lyman Wilbur and Secretary of Labor William N. Doak in Washington, while Robert Lucas, executive director of the Republican national committee, will speak at Nashville, Tenn.

Japanese Envoy Speaks.

Springfield, Ill., Feb. 11.—(AP)—Ambassador Katsuji Debuchi of Japan uttered a plea tonight for economic disarmament and adherence to the ideals of Abraham Lincoln in an address commemorating the 122d anniversary of the birth of the civil war President.

The ambassador shared the speaking platform with the governors of three states in the memorial services held at the state arsenal.

Govs. William H. Murray of Oklahoma and Wilber M. Brucker of Michigan, joined the chief executive of Illinois, Louis L. Emmerson, in the memorial services.

Gov. Murray asked for a return of the "spirit of humanity and brotherly love which was Lincoln's," for a solution of the nation's present problems. Gov. Brucker spoke on "Lessons from Lincoln."

HUSBAND SLAYS WIFE IN HOME DURING QUARREL

In the presence of a neighbor, Santo Caesario, 50 years old, a stationary fireman, shot his wife, Catherine, 48 years old, to death after they had quarreled in the kitchen of their home at 3230 Congress street late yesterday. Mrs. Mary Wilcox, 3144 Congress street, a neighbor, told police that Caesario had been drinking.

The three Caesario children, John, 15 years old; Albert, 13 years old, and Samuel, 9 years old, were in an adjoining room at the time of the tragedy.

Policemen Patrick Kenny and John Scully of a Fillmore street station flivver squad, arrested Caesario.

MASTERS' BOOK ON LINCOLN BARRED IF THIS BILL IS PASSED

Washington, D. C., Feb. 11.—(AP)—On the even of the anniversary of the birth of Abraham Lincoln, Representative Crail introduced a bill today to bar from the mails a book entitled "Lincoln, the Man," by Edgar Lee Masters.

In the measure the California Republican charged the book was "obscene, lewd, lascivious, filthy, and indecent." He added it was a scurrilous and unprincipled attack on a good man whose memory is enshrined in the hearts of American citizens.

Of the floor Crail said "If the government is going to be so particular about remarks of its citizens on Premier Mussolini and apologize for them, it should take action for preventing the circulation through the mails of an attack on one of its most beloved characters in history."

DAISY APPEALS IN EFFORT TO EVADE SENTENCE IN JAIL

Los Angeles, Feb. 11.—(AP)—Daisy De Boe began her fight to escape a jail sentence for the theft of $825 from Clara Bow, film actress whom she served as secretary, by filing an appeal today from a decision denying her a new trial.

Miss De Boe, granted probation for five years on condition that she serve 18 months in the county jail, alleged among other things her conviction by a jury was reached by "lot or chance."

The reference to a verdict by "lot or chance" was based on a statement of one juror that the count on which Miss De Boe was convicted was "selected at random" from the 35 counts on which she was tried. William Beirne, her counsel, said he would attempt to free her on an appeal bond.

WIFE LOVES HIM SO MUCH SHE AIDS HIS LOVE AFFAIR

LONDON, Feb. 11.—(AP)—When W. G. Chapman went on trial for bigamy today the court heard evidence tending to establish that Mrs. Chapman was so infatuated with her husband that she ever wrote his love letters to the woman to whom he subsequently was married.

After he was sent to prison to await trial, the evidence indicated, she invited the second wife to live with her. One of the letters introduced as evidence and said to have been written by Mrs. Chapman closed: "With best love till we return to ashes."

Chapman was sentenced to nine months in jail.

Best Remedy for Cough Is Easily Mixed at Home

You'll never know how quickly a stubborn cough or chest cold can be conquered, until you try this famous recipe. It is used in millions of homes, because it gives more prompt, positive relief than anything else. It's no trouble at all to mix and costs but a trifle.

Into a pint bottle, pour 2½ ounces of Pinex; then add plain granulated sugar syrup or strained honey to make a full pint. This saves two-thirds of the money usually spent for cough medicine, and gives you a purer, better remedy. It never spoils, and tastes good—children like it.

You can actually feel its penetrating, soothing action on the inflamed throat membranes. It is also absorbed into the blood, where it acts directly on the bronchial tubes. At the same time, it promptly loosens the germ-laden phlegm. This three-fold action explains why it brings such quick relief even in severe bronchial coughs which follow cold epidemics.

Pinex is a highly concentrated compound of genuine Norway Pine, containing the active agent of creosote, in a refined, palatable form, and known as one of the greatest healing agents for severe coughs, chest colds and bronchial troubles.

Do not accept a substitute for Pinex. It is guaranteed to give prompt relief or money refunded.

PINEX for Coughs

ILLINOIS HONORS ITS ADOPTED SON, LINCOLN, TODAY

Memorial Ceremonies Here, Throughout U. S.

BY KATHLEEN McLAUGHLIN.

Today is the birthday of Lincoln the rail splitter, Lincoln the Emancipator, Lincoln the martyred President. Chicago, in common with the rest of his adopted state of Illinois, as well as the other states, will celebrate the anniversary with fitting ceremonies and with a cessation of many activities, including those in schools, courts, banks, and, for the latter part of the day, in the postoffices.

From morning until night various features of the city's observance will carry on the tribute to the civil war President. This morning, at the St. Gaudens statue, opposite Dearborn street in Lincoln park, the Cubs, younger brothers of the Boy Scouts, will make their first public appearance in Chicago when they lay a wreath at the foot of the monument. A guard of honor of Sea Scuts will escort the colors, and Boy Scouts from every troop in the city will be present.

Society to Celebrate.

At noon, the Illinois Society of the Sons of the American Revolution will hold its annual Washington-Lincoln day luncheon at the Hotel La Salle. Francis G. Blair, state superintendent of public instruction, will be the principal speaker. John W. Crawford, Northwestern university student, will deliver Lincoln's Gettysburg address.

Dr. Louis L. Mann of Sinai temple will be the speaker at noon before the forum committee of the Covenant club. He will discuss "Lincoln As a Prophet."

At 2:30 o'clock this afternoon at Memorial hall in the Public Library building, G. A. R. veterans will attend a memorial ceremony. William P. Wright, president of the G. A. R. Hall and Memorial association, will welcome the guests.

Will Hold Open House.

Tonight at 8:15 o'clock at the Chicago Historical society the annual open house maintained on Lincoln's birthday will culminate with a special program. Dr. Louis A. Warren of Fort Wayne, historian, will be the speaker.

Members of the Mizpah Men's club will commemorate the anniversary at the Community house, 1615 Morse avenue, with a patriotic celebration. Otto Eisenschiml and Charles Simon will speak.

Many Chicago pupils will see the motion picture on Lincoln's life which will be shown today at the Field museum under the auspices of the James Nelson and Anna Louise Raymond Foundation. One showing will be at 10 a. m. and another at 11. Admission is free.

Probate Judge Henry Horner left Chicago yesterday to speak at the opening of the Lincoln Research museum at Fort Wayne, Ind., today. Tomorrow he will address the Lincoln club in Springfield, on "The Life of Lincoln," repeating the talk on Saturday in Peoria.

The Chicago Board of Trade will close today.

Lane Technical High school yesterday staged a joint observance of the anniversaries of Washington and Lincoln. Grant Beebe, principal, spoke on "Lincoln and Washington," and Ira Holland and G. W. Magill, students, gave orations on the ideals of Washington in the Union League club competition.

Japanese Envoy to Speak.

Katsuji Debuchi, Japanese ambassador to the United States, passed through Chicago on his way to Springfield, where he will speak at a Lincoln celebration today. He arrived here on the Liberty Limited from Washington, D. C., and was greeted by Atsushi Kimura, Japanese consul in Chicago.

IMPORTED NUYENS' French Dry VERMOUTH

Non-Alcoholic

Made In France

With the same rare flavour one finds abroad.

EXCELLENT FOR MIXED DRINKS

Blends well in cocktails of Holloway's London Dry. Ideal for dinners, parties, etc.

At the best grocers

Sole U. S. Agents, B. B. Dorf & Co., Inc., N. Y.

THE MEN'S STORE • ○ MONROE at WABASH

NEW TIES Special $1.00

All Silk-Faced
All are Hand-Made

CREPES · FAILLES
FOULARDS

In Fresh, New Spring Patterns
And Smart, Solid Colors

CARSON PIRIE SCOTT & CO

Store Hours, 9:30 to 6

CHAS·A·STEVENS·& BROS

THRILLS and NEW THRILLS!

A holiday . . . Stevens . . . NEW CLOTHES at every turn! Dash-about Spring Coats, cunning little Hats, the newest things in Suits to wear now beneath your coat (and later without), refreshing Frocks that will take years and pounds from your looks! Come early, so you can select and wear your new things *today!*

Mado's new Folded Turban copied in baku with grosgrain. In brown, navy, black. One of a new collection at $10

MILLINERY—fifth floor

"The Grenadier" Coat of natural-color frieze (pure wool). Beret to match. Sizes 12 to 20. Complete, $29.50.

COATS—third floor

A Separate Print Frock beneath a Silk Redingote. Black, navy, brown. Youthful! Sizes 11, 13, 15, 17. $17.50.

JUNIOR DEB SALON, fifth floor

Lovely Flower Print of silk crepe with scallops. In refreshing pastels. Sizes 14 to 20. $17.50.

MODERATELY PRICED FROCKS—fourth floor

Girl's Suit of Wool Crepe with frilled plaid gingham blouse. Separate jacket. Sizes 6 to 14, in navy blue. $10.75.

THE GIRLS' SHOP third floor

Martial et Armand copy in Forstmann's Chongaleen. Wool crepe, georgette blouse. Colors or black. Sizes 12 to 18. $85.

SUITS—third floor

NOTE: Fur-Trimmed Coats of Stevens' quality now reduced to $95

Stevens' Fur Coats now priced at 1/5, 1/3, 1/2 Off!

Travel by Train

ST. LOUIS and return

Ten Convenient Departures Daily

$12 — Friday and Saturday, Feb. 13, 14, 20, 21, 27, 28, Mar. 6, 7. *Fifteen Day Limit*

Good going on night trains Fridays, and all trains Saturdays. Honored in comfortable coaches and chair cars; also parlor and sleeping cars upon payment of regular charges. Children half fare. Baggage checked. Returning good on all Chicago trains. Limit 15 days.

$6 — Friday, Feb. 13, 20, 27, Mar. 6. *Two Day Limit*

Good going on mid-afternoon and night trains on above Fridays.

Good for return on all Chicago trains to and including noon trains from St. Louis Monday following date of sale.

Honored in comfortable coaches and chair cars. Hand baggage carried. Children half fare.

$5 — Saturday, Feb. 14, 21, 28, Mar. 7. *One Day Limit*

Good going on night trains on above Saturdays. Return limit same as $6 tickets.

Honored in comfortable coaches and chair cars. Hand baggage carried. Children half fare.

For tickets, reservations and information, ask

ILLINOIS CENTRAL R.R.
WABASH RAILWAY
CHICAGO & EASTERN ILLINOIS

BEWARE OF COLDS!

"ONLY a cold." What a stupid remark! For every cold is a threat—a warning. Every hour makes you more miserable—weakens your resistance—makes it easier for your cold to develop into something far worse.

Go after your cold HARD . . . and end it in a hurry. Rub Mentholatum vigorously on your chest. Cover it with flannel to speed its action. Then drink plenty of water to carry the poisons from the cold out of your system.

Put just a bit of Mentholatum in each nostril to keep your nasal passages clear. It does not irritate sore surfaces. The odor is pleasing.

Get Mentholatum NOW—30c for tube or jar. (60c for the large-sized jar.)

MENTHOLATUM

Nothing Can Beat Ice-Mint

For Tired, Aching, Burning, Swollen Feet, Painful Corns and Callouses.

At last! Here is what every foot sufferer has been looking for. Ice Mint, a delightful, cooling, soothing, snow-white, creamy preparation, instantly takes the soreness out of painful corns and callouses and makes tired, aching, swollen, burning feet feel cool, easy and comfortable. No more foot misery. No more corns, painful callouses, foot odors or tired, aching, burning feet. Just try Ice Mint once. It's grand! It's glorious! Its wonderful medicinal properties are obtained direct from Japan, where the women have the healthiest, best cared for feet in the world. No matter what you have tried or how many times you have been disappointed, Ice Mint will give you "foot joy" such as you have never before dreamed of. New shoes or long hours of standing have no terrors for the friends of Ice Mint. Get a small jar from your Druggist today and learn for yourself what solid foot comfort really is.

Ice Mint Co., Binghamton, N. Y.

EDUCATIONAL

MOSER GRADUATES *are consistently . . .* SUCCESSFUL!

Bigger and better business is always on the look-out for alert, well-trained young women. That's just one reason why so many Chicago executives give preference to the graduates of the Moser Business College. They know the high standard of work she is capable of. They know that her training in typewriting, shorthand, stenography or filing is sound and efficient. They know that her education is excellent for . . .

Only four year high school graduates are eligible at

MOSER BUSINESS COLLEGE

"The Business College with the University Atmosphere"

PAUL MOSER, J. D., Ph. B.
116 South Michigan Avenue
Lake View Building *Randolph 4347*

Students may enter any Monday. Write or phone for interesting booklet. No obligation—and we do not employ solicitors.

GREGG COLLEGE — The Home of Gregg Shorthand — 225 N. Wabash Ave. Chicago — State 1553

EDUCATIONAL

Comptometer Training also Monroe Calculators

Short, economical course that puts you in the Assured-Position Class quickly. Free Employment Service. Department under competent supervision, thoroughly equipped with modern business machines. Start now. Quick training that will make 1931 a prosperous year. *Day or evening classes. Visit, write or phone.*

Bryant & Stratton COLLEGE

153 S. Michigan Av., Chicago. Tel. Rand. 1575

JAZZ and Modern Music by Note in 20 lessons on Piano, Banjo, Saxophone and all instruments. AXEL CHRISTENSEN SCHOOL OF MUSIC 25 E. Jackson Blvd. (Kimball Hall). Har. 5676.

DePaul UNIVERSITY — LIBERAL ARTS, MUSIC, ART—regular Day, late afternoon, Evening and Saturday classes. Free Bulletin. Address 1016 Webster or phone Lincoln 7410

NU Northwestern University — Evanston and Chicago, Illinois. 8 Complete Schools. Downtown Evening Classes. *Write for Bulletin.*

EDUCATIONAL

CHICAGO TECH — FOUNDED 1902 — ENGINEERING-ELECTRICITY ARCHITECTURE-DRAFTING

Intensely practical training. 1, 2 and 3-year courses. Diplomas and E. S. Degrees. 4 months' practical course in Drafting. Other short courses. Earn while learning. Expert instructors. Enter any time. Day and evening classes. No time wasted. Low tuition—easy terms. Athletics. Successful graduates everywhere. Write, call or phone Victory 8376 for free copy of 80-page "Blue Book."

CHICAGO TECHNICAL COLLEGE
Dept. 34-1118 E. 20th Street, Chicago, Ill.

CENTRAL SCHOOLS — Fully accredited day and evening high schools and junior college; also practical commerce courses of collegiate grade. Free catalog. 15 S. LA SALLE ST. CENtral 6737.

THE COMPTOMETER SCHOOL
Day and Evening Classes
FELT & TARRANT MFG. CO.
1230 Merchandise Mart Superior 9063

Advertise in the Tribune

EDUCATIONAL

SECRETARIAL and all business courses. Day or Night Classes. Free Employment Service. Apply for Free Bulletin.

METROPOLITAN BUSINESS COLLEGE
Ph. Randolph 2637 ~ 37 S. Wabash Av.

ST. GEORGE SCHOOL FOR GIRLS

Parents' Problems Solved. A fully equipped home boarding school for your child. Parents School thru high school. Day school with supervision until 6 P. M. if desired. Moderately priced. Write or call. Mrs. Ingeborg 4545 Drexel Blvd., Chicago. Atlantic 8100.

ADVERTISING — Copy Writing • Layout • Analysis • Marketing. National, Local and Metropolitan Display, paper, magazine, direct mail, etc. Courses for merchants, manufacturers and agencies. Prof. E. RAY SCHOOL 116 S. MICH. AV. CHICAGO

LEWIS INSTITUTE An Endowed College for Men and Women. Second Term. Evening classes now starting. Address Dept. A, Madison St. and Paulina Ave., Chicago.

Languages 12th Floor Astor Bldg. Berlitz School Tel. Harrison 6566. French, Spanish, German, Italian.

La Salle Extension University — Home Study Business Training for Men and Women. 30 E. Van Buren 30301

ACCEPT VIADUCT AS WAY TO OPE 103RD STREE

I. C. C. to Fix Details a Apportion Costs.

A definite plan to open 103d str with a viaduct over the tracks of Nickel Plate and Western Indiana r roads at their juncture with East 1 street, which has been approved the railroads, the city, and south s civic organizations, was presented the Illinois Commerce commission y terday.

Three variations of the plan will studied by the commission and a hearing on Feb. 25 one of the p posals, with allocation of costs, to submitted to the litigants. At sess representing the litigants hundreds of south side residents cro ing the commission hearing rooms pressed confidence in the commiss and orally agreed to abide by the ing.

Give Estimates of Costs.

The report of the engineers s gested a 60 foot roadway with two feet sidewalks at a total cost of $ 932; a 50 foot roadway with one 6 sidewalk at a total cost of $870, or a 40 foot roadway with one 6 sidewalk at a total cost of $740. Additional expenses above the di cost of the viaduct are included cause the tracks of the Western diana are twelve feet higher t those of the Nickel Plate and st ear tracks not in the original d sance are included.

The report was signed by A. C. I very, engineer for the Nickel Plate J. Noonan, engineer for the city, F. E. Morrow, engineer for the C W. L.

Would Consolidate Tracks.

Under the plan the railroads pose to build the overhead struc at 103d street and move to that inity all tracks and switchyards f farther north, permitting the ope of a number of shorter east and streets.

Alderman William A. Rowan [1 assured the commission he could strain the department of public w from enforcing an order recently g by the city council which dema that the tracks be removed before 31. Service of the order, he said, now depend on treatment of the sent proposal.

LADY SUFFOLK'S ATTORNEY ASK LEITER OUST

On behalf of Lady Marguerite countess of Suffolk and Berks, other complainants among the of Levi Z. Leiter, Attorney Lelan Neeves yesterday pleaded with judges sitting en banc in the A late court to remove Joseph Leite one of the trustees of the $30,00 estate of his father. The court viewing the decision of Judge R. Sullivan in the Superior which refused to remove Liter.

"We appeal to your honors regard Joe Leiter as harmless cause his hands are tied, his are pulled, his claws are sheat argued Neeves. "His past actio the management of this estate be an indication of what his conduct will be."

This reference was to the decr Judge Sullivan which provided any action by the three trustees be unanimous, and in case of agreement must be submitted court. Lady Suffolk is a tr Leiter another, and the third, ap ed by the court, is Daniel V. H

Rumania Arrests Office Father as Soviet S

BUCHAREST, Rumania, Feb. (AP)—Lieut. Edouard Kruschka cavalry school and his father, engineer, were arrested yesterd Sibiu, charged with espionage in of the soviets.

Sal

HEN

State and CHICA

Orrington EVANS

CCEPT VIADUCT S WAY TO OPEN 103RD STREET

C. C. to Fix Details and Apportion Costs.

definite plan to open 103d street th a viaduct over the tracks of the ttsburgh Plate and Western Indiana railroad at their juncture with East 103d reet, which has been approved by railroads, the city, and south side ty organizations, was presented to Illinois Commerce commission yesterday.

Some variations of the plan will be ordered by the commission and at a hearing on Feb. 25 one of the proposals, with allocation of costs, will be submitted to the litigants. Attorneys representing the litigants and hundreds of south side residents crowded the commission hearing rooms expressed confidence in the commission would finally agreed to abide by the ruling.

Give Estimates of Costs.

The report of the engineers suggested a 40 foot roadway with two 10 foot sidewalks at a total cost of $936,000; a 60 foot roadway with one 6 foot sidewalk at a total cost of $870,219, and a 60 foot roadway with one 6 foot sidewalk at a total cost of $740,000. Additional expenses above the direct cost of the viaduct are included because the tracks of the Western Indiana are twelve feet higher than those of the Nickel Plate and street railway tracks not in the original ordinance are included.

The report was signed by A. C. Harper, engineer for the Nickel Plate; E. J. Noonan, engineer for the city, and W. H. Morrow, engineer for the C. & W. I.

Would Consolidate Tracks.

Under the plan the railroads propose to build the overhead structure at 103d street and move to that vicinity all tracks and switchyards from farther north, permitting the opening of a number of shorter east and west streets.

Alderman William A. Rowan [10th] urged the commission he could remain the department of public works was enforcing an order recently given by the city council which demanded that the tracks be removed before Feb. 1. Service of the order, he said, will now depend on treatment of the present proposal.

LADY SUFFOLK'S ATTORNEY ASKS LEITER OUSTER

In behalf of Lady Marguerite Hyde, countess of Suffolk and Berks, and other complainants among the heirs of Levi Z. Leiter, Attorney Leland K. Howe yesterday pleaded with three judges sitting en banc in the Appellate court to remove Joseph Leiter as one of the trustees of the $30,000,000 estate of his father. The court is reviewing the decision of Judge Denis E. Sullivan in the Superior court which refused to remove Liter.

"We appeal to your honors not to regard Joe Leiter as harmless because his hands are tied, his teeth are pulled, his claws are sheathed," argued Howe. "His past actions in the management of this estate should be an indication of what his future conduct will be."

The reference was to the decree of Judge Sullivan which provided that any action by the three trustees must be unanimous, and in case of a disagreement must be submitted to the court. Lady Suffolk is a trustee, Joseph another, and the third, appointed by the court, is Daniel V. Harkin.

Rumania Arrests Officer, Father as Soviet Spies

BUCHAREST, Rumania, Feb. 11.—(AP)—Lieut. Edouard Kruschka of the cavalry school and his father, a civil engineer, were arrested yesterday at Jilo, charged with espionage in favor of the soviets.

Swedish Envoy to World's Fair Here

Left to right: Gustaf Weidel, Swedish counselor, welcomed by Charles S. Peterson and H. R. Hedman of local World's Fair committee at Baltimore and Ohio station. [TRIBUNE Photo.]

BELGIAN COURT UPHOLDS RIGHT TO CENSURE DUCE

[Chicago Tribune Press Service.]

BRUSSELS, Feb. 11.—A man who might be called the "Belgian General Butler" has won his lawsuit against a Fascist daily in Brussels. Belgian citizens will be free to criticize Mussolini after this precedent.

When the would-be murderer of Crown Prince Umberto of Italy, Fernando de Rosa, was tried here this fall, F. F. Passelecq, a leading Brussels lawyer and expert on Italian law, was called as a witness. M. Passelecq criticized the Fascist régime severely.

"The Italian king is reduced to nothing better than chancellor of the government," M. Passelecq said. In fact, he made it clear he considered King Victor Emmanuel a mere figurehead. He also declared that "the Italian people have had no chance to exercise their sovereignty in the matter of choosing the Fascist government.

These words aroused the ire of Le XXe Siecle [The Twentieth Century], a Fascist-inspired daily in Brussels. The newspaper violently attacked M. Passelecq but refused him its columns to defend himself. M. Passelecq sued the XXe Siecle and won his suit. The Belgian Fascist daily is condemned to publish M. Passelecq's article explaining why he criticizes the Fascist government. It also will bear the cost of the lawsuit.

The Brussels court in its decision said: "M. Passelecq's words contain nothing offensive for the Italian people."

Comes from Capital

Gustaf Weidel, commercial counselor of the Swedish legation at Washington, D. C., arrived in Chicago yesterday at the Grand Central station. He is here to confer with officials of the 1933 World's Fair in regard to the exhibit being planned by Sweden.

Missing Policeman's Coat Found on Bank of Canal

The mystery of the disappearance two years ago of Leroy McLean, colored policeman of Robbins, was revived last night when a Chicago policeman's uniform coat was found on the bank of the Sag canal near 131st street and Cicero avenue. Chief of Police William H. Wallace of Robbins, who found the coat, notified the Chicago detective bureau and Detectives Harry Lang and Harry Miller identified handwriting on papers in the pockets as that of McLean. A Chicago policeman had loaned the coat to McLean, they said.

Find Bread Can Be Made in Way to Prevent Rickets

TORONTO, Feb. 11.—(AP)—Ordinary bread can now be charged with vitamin D, food element which prevents rickets, a review of scientific papers in the Canadian Medical Journal today says. Research workers in the hospital for sick children discovered the new process, the review said, and now have three of the six known vitamins in a loaf.

SLEUTH FOR NYE HERE ON 2 DAY SECRET MISSION

Agent Baldwin Is Silent on Trip to City.

William H. Baldwin, chief investigator for Senator Gerald P. Nye's committee, which has been investigating campaign expenditures, arrived in Chicago from Washington yesterday. He refused to disclose his mission here.

Interviewed at the Palmer house, Baldwin said he was not at liberty to divulge the secrets of his employer, Senator Nye. The sleuth said he was "investigating," but refused to say if there had been any recent development in the senatorial inquiry which had brought him here three months after the senatorial election.

"You'll have to talk to Senator Nye about what I'm doing," he told inquirers. "My work is confidential and I can't be talking about it for publication."

Not Here to See Watchman.

Baldwin denied that he came to Chicago to see H. J. Loose, a night watchman, who drew $500 a month and expenses for 7 months from the Nye committee, or David S. Groh, a Chicago private detective, who was alleged by investigators for Mrs. Ruth Hanna McCormick to have handed one of them $150 to obtain information for the Nye committee.

Baldwin figured prominently in the news during the primary investigations last summer when it was charged that he was a former undercover agent for the Ku Klux Klan. Committee members denied the charge, but it was later established that Baldwin had held such a post.

Spend More than Candidates.

A recent compilation in Washington on the Nye comittee expense account showed that of the $96,503.12 expended in 14 states more was spent in Illinois than on all the other states combined. Of the $55,728.48 spent in specific investigation, $29,350.16 was used in the Illinois investigation. The expense account revealed that in a number of states the committee spent more than the candidate under investigation spent in his campaign and in several states the committee spent more than both candidates.

The expense accounts of the committee and its investigators on their travels brought caustic comment on the floor of the house recently.

Seeks Writ to Get Name on Aldermanic Ballot

Peter J. Spingola, 5501 West Gladys avenue, yesterday began mandamus proceedings in the Superior court to compel the board of election commissioners to place his name on the ballot as a candidate for alderman from the Thirtieth ward. Spingola alleges that his petition as a candidate was thrown out at the request of Ald. John S. Clark [30th]. He charges the election commissioners had no right to rule on the signatures on his petition.

A. Sulka & Company
SHIRTMAKERS AND HABERDASHERS

NEW SHIRTINGS
It is a pleasure to look through our Wonderful Shirtings embracing the Most Exceptional French and English Creations in Wide Variety
We are pleased to make up Sample Shirts

CHICAGO—6 SO. MICHIGAN AVENUE
NEW YORK—512 FIFTH AVENUE
LONDON 27 OLD BOND STREET
PARIS 2 RUE DE CASTIGLIONE

LAST DAYS of FLORSHEIM SHOE SALE
$8.85
FLORSHEIM SHOE SHOPS
8 LOOP STORES—THERE'S ONE NEAR YOU

This Morning
Sale! Men's Hose
Values up to $3.50
95c
The most exceptional hosiery sale in several years. Fine imported and domestic wools, lisles and silks. If you're too busy to come in—reach for your phone—Wabash 3500.
Broken Lines Men's $3.50 Gloves $1.95
THE HUB
HENRY C. LYTTON & SONS
Stein-Bloch Clothes
State and Jackson CHICAGO
Orrington and Church EVANSTON
Marion and Lake OAK PARK
Broadway and Fifth GARY

STUDEBAKER SIX
world's lowest priced car with
free wheeling

THIS is the one motor car economy announcement of real consequence this year.

Free Wheeling, the greatest automobile advancement since the electric starter, is now yours in a brilliant new Studebaker Six priced from $795 upward.

It is the same Free Wheeling with positive gear control used in the three great Studebaker Eights and adopted, intact and unmodified, by the Pierce-Arrow and Lincoln.

It brings you a 12% to 20% economy of gasoline and oil and substantial savings in chassis wear, tires and repairs.

Studebaker has done many things to merit the public's confidence during its 79-year career. But nothing in Studebaker history matches this move. Nothing in the motor car field compares with this opportunity to get Free Wheeling in a car of this low price.

Come, see and drive this brilliant new Studebaker Six. Experience the marvel of Free Wheeling. Ride on momentum instead of gasoline. Go five speedometer miles for every four miles of engine effort. Shift from high to second and back to high without touching the clutch. See why Free Wheeling is both the greatest thrill and the greatest economy in motoring—why highway commissioners and safety directors throughout the country have driven Free Wheeling Studebakers and then voiced approval of Free Wheeling with positive gear control as a new measure of safety to driver and public.

Choose no comparably priced car until you drive this Free Wheeling Studebaker Six. Arrange today to have a Studebaker dealer take you Free Wheeling.

$895
4-DOOR, 5 PASSENGER SEDAN
At the factory

STUDEBAKER SIX
Models and Prices

Roadster for 4	$795
Coupe for 2	845
Sedan for 5	895
Coupe for 4	895
Regal Sedan, 4-door (6 wire wheels)	995

All prices at the factory—bumpers and spare tires extra

STUDEBAKER SALES CO. OF CHICAGO
PHONE CALUMET 6480 *MICHIGAN AVE. AT 26TH ST.*

NORTH SIDE BRANCH 6101-05 Broadway
ALBANY PARK BRANCH 3822 Lawrence Ave.
SOUTH END AUTO SALES 119 E. 110th St.
EVANSTON BRANCH 1436 Ridge Ave.
WARREN MOTORS, INC. 730-43 Madison St., Oak Park
H. & G. MOTOR SALES 3406 Lincoln Ave.
SOUTH SHORE BRANCH 7730 Stony Island Ave.
CALUMET AUTO SALES 95th and Ewing Ave.
SOLBRIG BROS. MOTOR CO. 6120 S. Western Ave.
LOGAN SQUARE BRANCH 2850 Milwaukee Ave.
MIDLAND MOTOR SALES 4402 Archer Ave.
SOUTHWEST BRANCH 7606 S. Halsted St.
PARKWAY AUTO SALES 5024-36 W. 22d St.
MANSFIELD MOTOR SALES 5850 W. Division St.
WEST SIDE BRANCH 4052-58 Washington Blvd.
MACK BROS. AUTO SALES 3048 W. Chicago Ave.
INDEPENDENCE AUTO CO. 3506-10 Roosevelt Road

ILLINOIS
ANTIOCH—South View Motor Sales
ARLINGTON HEIGHTS—Goers Motor Sales
AURORA—Hobbs Motor Sales
BENSENVILLE—Gehlen & Son
BLUE ISLAND—Blue Island Garage
CHICAGO HTS.—H. C. Wehrmann Motor Co.
DE KALB—Sawyer Motors
DOWNERS GROVE—Whitney Motor Sales
ELGIN—Elgin Auto Sales
GENEVA—Landess Motor Sales
GLEN ELLYN—Avenue Garage
GRAYS LAKE—Geo. A. Brandstetter
HARVEY—Champion Motor Sales
HIGHLAND PARK—Sheaker Motor Co.
LIBERTYVILLE—Libertyville Garage
MAYWOOD—Pioneer Motor Sales
NORTON GROVE—Norton Grove Garage
NAPERVILLE—Reidy & Ritchie
PARK RIDGE—Geo. Marquette Motor Sales
PAW PAW—Girton & Case
PLANO—Fox River Garage Co.
WAUKEGAN—Commines Motor Co.
WESTERN SPRINGS—Glasser Bros.
WEST CHICAGO—South Side Garage
WOODSTOCK—Burton Motor Sales
INDIANA
CROWN POINT—Hosier & Clausen
EAST CHICAGO—East Chicago Garage and Sales Co.
HAMMOND—Wolf Motor Sales
HIGHLAND—H. J. Grimmer.
LOWELL—George J. Sweet

FREAR BILL ASKS WAR VETO POWER FOR THE PEOPLE

Would Prohibit Forced Foreign Service.

[Chicago Tribune Press Service.]

Washington, D. C., Feb. 11.—[Special.]—A joint resolution authorizing the President to call a world conference for the purpose of strengthening the Kellogg anti-war treaty was introduced in the house today by Representative James A. Frear [Rep., Wis.].

His plan included adoption by the major Kellogg anti-war powers of an agreement pledging them not to go to war until after the question of whether a country should declare hostilities against another had been passed on by popular vote in all nations where this right exists.

Seeks War Referendum.

A second resolution offered by the Wisconsin radical Republican proposes a new amendment to the constitution, making it mandatory for the administration in power to put the question of going to war up to popular vote prior to any declaration of hostilities.

The amendment also would forbid conscription, but when public safety demands congress would have authority to "provide for forced military service on the North American continent and in no other place."

In the senate the foreign relations committee definitely blocked consideration at the present session of the protocol for American adherence to the world court.

Refuses Reconsideration.

The action came on a motion by Senator Walsh, Democrat, of Montana for reconsideration of a previous decision of the committee to defer the court issue until the regular session next December. It was agreed, however, that the protocol will again be taken up by the committee in the event of a special session before December.

The committee members voted virtually on party lines, all but two of the Republicans favoring postponement in order to avoid getting the court issue involved in the legislative jam at this session. The vote for postponement was 10 to 8, with the Democrats voting solidly against the Walsh resolution.

WEST AUSTRALIA HINTS AT LEAVING COMMONWEALTH

CANBERRA, Australia, Feb. 11.—(AP)—A hint that western Australia may seek separation from the commonwealth was given by the state premier, Sir James Mitchell, in a public statement today.

He voiced strong opposition to the financial rehabilitation plan of the commonwealth treasurer, E. G. Theodore, which, he said, meant wholesale inflation and added that if it were persisted in western Australia would be forced to reconsider her position within the commonwealth.

The Theodore plan rejects any reduction of wages and involves an operation for restoring the value of Australian currency to its 1929 mark. Another feature embraces negotiations for the reduction of interest rates on Great Britain's war loans to the commonwealth. These were begun by Prime Minister Scullin today.

Sir James Mitchell, in today's statement, also opposed vigorously drastic financial remedies put forward by Premier Lang of New South Wales. These, Sir James said, amounted to virtual repudiation of Australia's obligations to British bondholders.

"Our bond with the commonwealth is not insoluble," he said. "Western Australia will not recognize any commonwealth right to impugn our honor and menace our finances."

COLLEGE CUTS 7 OFF FACULTY AS ECONOMY MOVE

Lexington, Ky., Feb. 11.—(AP)—Seven members of the faculty of Transylvania college, oldest institution of higher learning west of the Alleghenies, today were notified their services will not be required next year.

They are Dr. C. A. Maney, head of the department of mathematics; Prof. L. R. Dingus, head of the department of modern languages; George E. Powell, athletic director and head football coach; Prof. Foster Krake, head of the department of music, and Mrs. Krake, instructor in music; William Clay and Norman Braden, instructors.

Dr. Maney said the action was "for the purposes of economy." Transylvania is supported by the Disciples of Christ denomination.

(ADVERTISEMENT.)

SHE DISCOVERS A REAL NEW THRILL

A new thrill for poor parched mouths...a new feeling of cool comfort you've rarely ever enjoyed: Test Pebeco, the "ice" dentifrice, one whole week—you'll wonder why you've ever been without it. Its distinctive tang, its delicate "bite," tells you that Pebeco is "working," is doing its job. This sharp tang and delightful after-taste is prophetic of the results—a sensation of entire cleanliness in your mouth. Experience *the new thrill* of Pebeco...today!

GOOD FELLOWS!

If you alone or you and your associates wish to help a hungry family through the winter, fill out the blanks below and mail to "The Good Fellow," The Tribune, Chicago:

Your Name.....

Your Address.....

In what locality, city and state, Chicago or suburb:

.....

If you wish to donate monthly, please state amount:

.....

1,000 TELEGRAMS ARE SENT TO ASK GIFTS FOR RELIEF DRIVE

One thousand telegrams were sent yesterday to relief fund concerns in Chicago which have not yet contributed to the $5,000,000 relief fund being raised by the governor's unemployment commission. Pending the beginning of the home appeal drive through franked mail, which is scheduled to begin on Monday, a final intense drive will be carried on for the rest of the week. The direct solicitation drive will end Saturday noon.

Total collections last night stood at $4,605,548, which, with provisional subscriptions, valid only if the entire quota is raised, amounted to $4,699,048, $300,952 less than the quota. Among subscriptions reported yesterday were $16,000 from employés of the sanitary district and $2,826 from employés of the forest preserve. Other donations included: Union Stockyards and Transit company (additional), $1875; Household Finance company and employés, $2,201; employés of McDonald Machine company, $811; Sol. H. Goldberg, $1,000; Pullman company (additional), $953.

RED CROSS PLEA FOR AID IS SENT AROUND WORLD

New York, Feb. 11.—(AP)—From a banquet hall in Times square tonight the Red Cross flashed a message around the world summoning aid for distressed Americans ashore.

The operator whose vibrant fingers tapped out the call was none other than David Sarnoff, once a keyman himself, now president of the Radio Corporation of America.

Getting the biggest thrill of his career in radio, which goes back to the early days of wireless, the still youthful financier and industrialist sent the message with all his old-time fire, while an estimated 15,000 ships on the seven seas stood by.

Ald. Massen's Daughter Nabbed Again as Speeder

For the third time in less than a year Miss Elinor Massen, 19 year old daughter of Ald. J. A. Massen of the Forty-eighth ward, was arrested yesterday for speeding in Evanston. Miss Massen, a senior at Northwestern university and prominent in campus activities, was overtaken by two motorcycle policemen while traveling 40 miles an hour in Church street. She was taken to the station, booked and released on her own recognizance to be arraigned on Saturday.

GOOD FELLOWS INCREASE AND SO DOES FUND

New members joined the ranks of THE TRIBUNE Good Fellows yesterday and brought the roster of Good Fellows to 1,539. Since last October when the call was issued to help needy families through the winter the Good Fellows have accumulated a fund of $92,709.45.

This fund is being used to maintain 304 families. Into their homes have gone food, coal, clothing, household incidentals, money for rent, car fare to seek work. Every penny contributed is spent wisely because the needs of each family have been studied and the income provided according to a scientific budget used by welfare agencies.

All families served by the Good Fellows have first been investigated as to their worthiness by four recognized social agencies of Chicago: the United Charities, central charities bureau [Catholic], the Salvation Army and the Jewish social service bureau.

LAUNCH DRIVE FOR DISSOLUTION OF REICHSTAG

Fascists Assail "Young Plan Slave Drivers."

BY SIGRID SCHULTZ.

[Chicago Tribune Press Service.]

BERLIN, Feb. 11.—A spectacular campaign for a dissolution of the reichstag was begun throughout Germany today by the 107 Fascist deputies who marched out of the reichstag yesterday to protect the curtailment of their immunity and to "overthrow the German slave drivers for the Young plan exploiters," as their handbills proclaimed this morning. Hamburg, Breslau, Munich, and Cologne witnessed warm demonstrations at railroad stations in honor of the fascist deputies on their arrivals from Berlin.

The Fascists filed a motion in the reichstag asking that the money saved through their absence be donated to Germany's jobless.

Fascist Lawyers Confer.

In Weimar the Fascist executive committee is sitting permanently under their supreme chief, Adolf Hitler. Outsiders are spreading the rumor that the Fascist intend to call a rump parliament composed of their members, their friends, and Dr. Alfred Hugenberg's Nationalists at Weimar. The Fascist leaders emphatically deny this, but say they will endeavor to force the dissolution of the present reichstag.

Legal experts retained by the Fascists are conferring in Berlin and Weimer to find a way to achieve this. They have aldost completed the formulation of a regular bill demanding the dissolution of the reichstag, which they intend to submit to the German people in a national referendum.

Representatives of the Steel Helmet organizations, who have been working for a referendum demanding the dissolution of the Prussian diet, have now joined the Fascist conferences. The two groups are trying to combine to work for the same aim, the simultaneous dissolution of the diet and reichstag, which, they believe, would give them an overwhelming majority and full control of Germany. But so far it has proved impossible to reconcile the ambitions of the Fascist and Steel Helmet leaders.

A Partial Boycott.

The Nationalists who marched out of the reichstag with the Fascists yesterday have announced that they will not boycott the reichstag fully. The Nationalists came to the reichstag today and signed the roll call to get their $5 allowance for the day. Then they left the plenary meeting. Dr. Hugenberg has instructed his followers to watch the reichstag closely and to file a motion of lack of confidence as soon as the government parties are not fully represented, and thus overthrow the Bruening cabinet unexpectedly.

Chancellor Bruening still hopes that the Fascists will return to parliament, since the members have not filed formal resignations.

Both the Fascisti and Reds have called monster massmeetings at Berlin's Lustgarten for Sunday. The police tonight are considering letting the Reds and Fascisti meet at the Lustgarten, which is on an island in the heart of Berlin, surround it with heavy cordons of police, and let them have it out alone.

NEW YORK FREE FOOD STATIONS SERVE ALL MEALS AT SAME HOUR

New York, Feb. 11.—(AP)—To keep the hungry from making the rounds of the breadlines and eating as many free lunches as they can every day, New York's seventy-nine food stations for the unemployed are going to serve bigger meals and all at the same time.

Lunch will be served from 12 to 2 and dinner from 4 to 6.

Forty individuals and agencies which have been serving 69,985 free meals every day at the seventy-nine stations decided on this measure today.

A central registration for homeless men to prevent duplication in the breadlines will be established.

Fretful DAYS *Restless* NIGHTS *...give child Castoria*

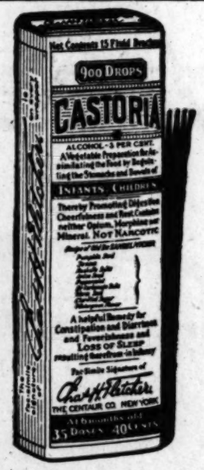

FUSSY, fretful, can't sleep, won't eat.... It isn't always easy to find just where the trouble is with a young child. It may be a stomach upset; it may be sluggish bowels.

But when little tongues are coated and there is even a slight suspicion of bad breath—it's time for Castoria!

Castoria, you know, is a pure vegetable preparation especially made for babies and children. When Baby cries with colic or is fretful because of constipation, Castoria brings quick comfort, and, with relief from pain, soothes him to restful sleep. For older children—up through all the school years, Castoria is equally effective in helping to right irregularities. Just give it in larger doses. What a comfort Castoria is to mothers!

Get the genuine, with Chas. H. Fletcher's signature on wrapper and the name Castoria that always appears like this:

CASTORIA

2 Big Friday and Saturday
Grand Piano Specials

These beautiful, practically new grand pianos were brought in from a nearby discontinued dealer. Here are rea. bona fide reductions. Call tomorrow morning.

Kimball Grand—
Beautiful finish—
Current style—
Official Retail Price $1150.00

PRICED AT
$770

Our seventy-three year reputation of integrity and fair dealing is your guarantee for the statements contained in this ad.

Whitney Grand—a Kimball product. Attractive period case design. Official retail price, $825.

PRICED AT
$525

Trade in Your Old Piano
We Will Gladly Arrange Terms to Suit You

WWKIMBALLCO
306 S. Wabash Avenue
Kimball Hall Established 1857 Chicago

Open Evenings

CARSON PIRIE SCOTT & Co

Again "17" Chooses the Outstanding Fashion Points—

Note the Pleated Peplum in a
Printed Silk Frock
$11.50

Such an enchanting young frock—with a smart pleated peplum and pleated cap sleeves as well. The embroidered organdie collar and under-sleeves contribute an unusual touch. It has an attractive small pattern in gay spring colors, green, blue, and brown. Sizes 11 to 17 years.

Fifth Floor, South, State.

MANDEL BROTHERS

a store of youth • a store of fashion • a store of moderate price*

*Copyrighted.

Extraordinary Values in
KAYSER
'Marvelfit' Union Suits

Seaming Features to Give You Perfect Fit

Lisle Union Suit with famous "Marvelfit" crotch. Bodice or built-up shoulder. White or pink. In sizes 5 to 9. **75c.**

Sizes 10 to 12 . . . $1.25

The Milanese Glove Silk Top on this mercerized suit makes the shoulders (built-up or bodice) very smart. Pink, sizes 5 to 9. **$1.65.**

Mandel's Lingerie—Third Floor—State.

75c

$1.65

End Oily, Sallow Skin

A little Calonite powder sprinkled on a wet cloth and rubbed gently over the face each night ends shiny, oily skins—puts new life into sallow skin, and cleans the pores of all dust, dirt and prevents blackheads. It makes the skin feel refreshed and bright, so you will enjoy a good night's rest.

LET US COLLECT

Your bad outstanding accounts. We are represented throughout the world.

NO CHARGE UNLESS SUCCESSFUL

Industrial Credit Association

154 Nassau St., New York City

1929 TAXES Become Delinquent APRIL 1st

CAN YOU PAY?
SHOULD YOU PAY?
WILL YOU PAY?

Before you decide—hear the debate between two authorities—

"Shall the 1929 Taxes be Nullified and the Debt Funded?"

"YES" John M. Pratt, Executive Director, The Association of Real Estate Taxpayers.

"NO" Geo. O. Fairweather, Chairman, The Joint Commission of Real Estate Valuations.

TONIGHT . . . 8:15 P. M.

Temple Sholom . . 3480 Sheridan Rd.

YOU *are invited*

Public Meeting No Admission Charge

Pleasant New Way to Treat Nasal
CATARRH
Avoid Head Colds and Sore Throat This Winter

30 DAYS FREE TRIAL

Tells the World His New Discovery Opens Up Catarrh Stuffed Nostrils in 3 Minutes

Is That Good News?

Ask Any Walgreen or Economical Drug Store About Opex

Catarrh is a disease that causes no end of annoyance and humiliation and is a condition that all clean people detest.

A few years ago Catarrh was considered incurable, because no one was clever enough to get together a formula that would spread over the membranes of the nasal tract a cleansing substance that would keep them free from mucus.

But Opex changed all that and now all you have to do is to spray on Opex and faithfully treat the cause of Catarrh.

When you spray Opex you can send the healing, purifying vapor from one nostril thru the other (see picture) or from either nostril to the bottom of the lungs and out through the mouth. You can actually see this stream-like smoke coming from nostrils and mouth.

That's the way to get after Catarrh and to lessen those annoying, ringing, buzzing noises in the ears when caused by Catarrh.

The price of a bottle of Opex that will last two months is $1.00—it's easily worth one hundred dollars to any man or woman who wants clean nostrils free from disgusting mucus.

And remember this: the toughest old head colds are knocked out in a few hours with Opex.

Bear this in mind also for it will be joyful news to millions. After you spray Opex for two or three weeks there won't be any lump of mucus in your throat to hawk up every morning—what a blessing.

Opex is sold in this city by all Walgreen and Economical Stores with the distinct understanding that if you are not satisfied at the end of thirty days your money will be gladly returned. Opex is delightful to use because of its wholesome fragrance. You can spray that irritated throat with Opex.

OPEX Keeps Your Nostrils as Clean as Your Teeth

Walgreen Drug Stores

CHEST SORENESS YIELDS... to a "counter-irritant." Though relief is frequent with one application, Musterole is most effective when applied once an hour for 5 hours.
MUSTEROLE

CHAFING Even in most aggravated cases comfort follows the healing touch of
Resinol

PREDICT BUMPER GRAIN CROP FOR RUSSIA THIS YEAR

Land Protected by Extra Heavy Fall of Snow.

BY DONALD DAY.

[Chicago Tribune Press Service.]

RIGA, Latvia, Feb. 11—Soviet transportation is again in the throes of crisis. Trains are arriving at destinations with an average delay of three hours. Freight blockades, with [illegible] and delays are reported on all lines, and the soviet government has assigned to the gay pay ou[t] police] the task of restoring efficiency.

The present crisis is chiefly due to the extra large fall of snow this winter. In many provinces the population of villages along the railroads has been mobilized to clear the lines. Even the army was put to work. But a blizzard after snowstorm has covered most of Russia two and three feet deep, and beneath this protective insulation winter grain is thriving. It is too early to predict what kind of a crop Russia will have this coming summer, but if normal conditions follow the yield should be large.

Europe Watches Crop.

The Baltic states, Poland and Rumania watch agricultural developments in Russia closely. Weather conditions are an important factor in making a guess at the size of the soviet crop. Soviet statistics are not considered reliable for they have often been found to be inflated or deflated as the need might be.

In the case of flax, the soviet government informed the little Baltic states, whose flax crop helps to balance their budgets, that she did not intend to export flax this year, that the crop was going to meet the needs of her home industry. The Baltic countries accordingly, held their crops for an increase in price. Suddenly the Soviets exported 50,000 tons in 10,000 ton lots, selling each shipment at a lower price than the last. The flax market was forced down more than $100 a ton in a few weeks, and Latvia, with 200,000 tons stored in her warehouses, lost $2,500,000. Lithuania and Estonia lost about the same amount.

Government Runs 5,720,000 Farms.

Last year 54,000 tractors were operating in Russia, and 5,720,000 peasant farms, 22 per cent of the entire Russian total, were joined into communistic enterprises working under government direction. For these 5,000,000 peasant families life has changed completely. Religious holidays are abolished. They now eat rations instead of providing their own food. Their live stock, their inventory, and even their private property has been collectivized. They cannot longer sell their produce at the market price.

Instead, the government buys at a price fixed in Moscow, without regard to the law of supply and demand. In return for their labor they are provided with rations of cloth and other necessities and are paid small wages which they can either deposit in state savings banks or use to purchase a government bond.

REPORT RUSSIAN PROVINCE SEIZED BY REBEL ARMY

[Chicago Tribune Press Service.]

LONDON, Feb. 11.—News was received in London today that the communists have been expelled from the Kazan district by a rebellious peasant army and that the only point in this district is the headquarters of the Red army at the city of Kazan, on which the peasants are now marching. The population is reported to be in flight to Persia and Afghanistan and the railway from Irkutsk to Asia is under peasant control.

300 Children Storm Palace.

[Chicago Tribune Press Service.]

RIGA, Latvia, Feb. 11.—A [illegible] uprising occurred Sunday at Gatchina, a town of 20,000 population near Leningrad, where one of the late czar's palaces was located. More than 300 homeless children, armed with clubs and pieces of fence railing, stormed the palace seeking protection from the blizzard. The waifs did enormous damage before they were evicted by the united efforts of the police and fire departments. The children used the emergency fire equipment in the palace to defend themselves. The palace, which has 300 rooms, one of the largest, was flooded during the fight.

Six Die Trying to Escape.

[Copyright: 1931: By the New York Herald Tribune.]

BUCHAREST, Feb. 11. — Eight Russian refugees made a dash last night across the frozen Dniester. Two were shot by the Russian frontier patrol and four fell through the ice and were drowned. The others escaped to Rumanian territory.

Father Cages 3 Women to "Protect Innocence"

OPPELN, Polish Silesia, Feb. 11. (AP)—Three women were rescued today by health authorities from a cage on a farm near here, where they say their father had kept them imprisoned for three years "to protect their innocence." They were unclothed and ill. Their father tried to drive the health officers with an ax. The women range in age from 28 [illegible]

GREAT WESTERN Save 50%
only $18.00 round trip
to St. Paul Minneapolis
Tickets on sale daily. 15-day return limit. Travel in warm coaches or free reclining chair cars. Dining cars, lounge and coaches. Only $5 for children.
Leave Chicago 5:00 p. m. daily
Tickets and details at
Gen. Ticket Office Grand Central Station
79 W. Jackson Blvd. Harrison and Wells
Phone Wabash 2001 Phone Harrison

PREDICT BUMPER GRAIN CROP FOR RUSSIA THIS YEAR

Land Protected by Extra Heavy Fall of Snow.

BY DONALD DAY.
[Chicago Tribune Press Service.]

RIGA, Latvia, Feb. 11—Soviet transportation is again in the throes of a crisis. Trains are arriving at their destinations with an average delay of five hours. Freight blockades, wrecks and delays are reported on all lines, and the soviet government has again assigned to the gay pay ou [secret police] the task of restoring efficiency. The present crisis is chiefly due to the extra large fall of snow this winter. In many provinces the population of villages along the railroads have been mobilized to clear the lines. Even the army was put to work. But snowstorm after snowstorm has covered most of Russia two and three feet deep and beneath this protective insulator winter grain is thriving. It is too early to predict what kind of a crop Russia will have this coming summer, but if normal conditions follow the yield should be large.

Europe Watches Crop.

The Baltic states, Poland and Rumania watch agricultural developments in Russia closely. Weather conditions are an important factor in making a guess at the size of the soviet crop. Soviet statistics are never considered reliable for they have often been found to be inflated or deflated as the need might be.

In the case of flax, the soviet government informed the little Baltic states, whose flax crop helps to balance their budgets, that she did not intend to export flax this year, that the crop was going to meet the needs of home industry. The Baltic countries, accordingly, held their crops for an increase in price. Suddenly the soviets exported 50,000 tons in 10,000 ton lots, selling each shipment at a lower price than the last. The flax price was forced down more than $100 within a few weeks, and Latvia, with 20,000 tons stored in her warehouses, lost $2,500,000. Lithuania and Esthonia lost about the same amount.

Government Runs 5,720,000 Farms.

Last year 54,000 tractors were working in Russia, and 5,720,000 peasant farms, 22 per cent of the entire Russian total, were joined into communal enterprises working under government direction. For these 5,000,000 peasant families life has changed completely. Religious holidays are abolished. They now eat rations instead of providing their own food. Their live stock, crops, inventory, and even their private life has been collectivized. They can no longer sell their produce at the market price.

Instead, the government buys it at a price fixed in Moscow, without regard to the law of supply and demand. In return for their labor they are provided with rations of cloth and other necessities and are paid small wages which they can either deposit in a state savings banks or use to purchase a government bond.

REPORT RUSSIAN PROVINCE SEIZED BY REBEL ARMY

[Chicago Tribune Press Service.]

LONDON, Feb. 11.—News was received in London today that the soviet officials have been expelled from the Kazan district by a rebellious peasant army and that the only point held in this district is the headquarters of the Red army at the city of Kazan, to which the peasants are now marching. The population is reported to be in flight to Persia and Afghanistan and the railway from Irkutsk to Kazan is under peasant control.

300 Children Storm Palace.

[Chicago Tribune Press Service.]

RIGA, Latvia, Feb. 11.—A pitiful uprising occurred Sunday at Gatchina, a town of 20,000 population near Leningrad, where one of the late czar's palaces was located. More than 300 homeless children, armed with knives and pieces of fence railing, stormed the palace seeking protection from a blizzard. The waifs did enormous damage before they were evicted by the united efforts of the police and fire departments. The children used emergency fire equipment in the palace to defend themselves. The palace, which has 300 rooms, one a throne room, was flooded during the fight.

Six Die Trying to Escape.

[Copyright: 1931: By the New York Times.]

BUCHAREST, Feb. 11.—Eighteen Russian refugees made a dash last night across the frozen Dniester river. Two were shot by the Russian frontier patrol and four fell through the ice and were drowned. The others escaped to Rumanian territory.

Father Cages 3 Women to "Protect Innocence"

OPPELN, Polish Silesia, Feb. 11.—Three women were rescued today by health authorities from a cage on a farm near here, where they said their father had kept them imprisoned for three years "to protect their innocence." They were unclothed and ill. Their father tried to drive off the health officers with an ax. The women range in age from 28 to 40.

GREAT WESTERN

Save 50%

only $18.00 round trip

to St. Paul-Minneapolis

Trains on sale daily. 15-day return limit. Travel in warm roomy coaches or Pullmans including chair cars. Speed, comfort, safety and convenience. Stop-over privileges. Low fare for children.

Leave Chicago 5:00 p. m. daily.

Tickets and details at

City Ticket Office, 140 S. Dearborn St., Grand Central Station, 310 S. Jackson Blvd., Harrison and Wells Sts., Phone Wabash 3051, Phone Harrison 7700

MARSHALL FIELD & COMPANY

FEBRUARY 12 No School Today!

So come to

Field's Fourth Floor—

Where Clothes are Dedicated to Long Life, Liberty and the Pursuit of Childish Happiness

Button-on Plaids—$2.95—Ruffled blouse and wool crepe skirt in plaid or solid red, green, blue, brown. Sizes 6 to 12.
Girls' Room, Fourth Floor

Young Teen Plaids and Prints—$12.50
Glorious little silk dresses for young 12 to 16. This plaid comes in green, brown, copen—the dotted silk in green, brown, navy.
Girls' Room, Fourth Floor

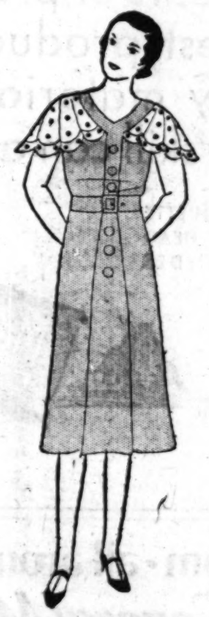

Chic Wool—$12.50—adorable on young 12 to 16. Green, copen, bittersweet, new eyelet embroidered linen capelet.
Girls' Room, Fourth Floor

Shirt and Knickers—Splendid for school. Youths' white shirts, special, $1.65 to $2.15.
Knickers, 8-18, at $2.95
Boys' Room, Fourth Floor

Field's Jersey Airplane Suit—$3.95
That famous 3-piece school suit for young 3 to 10. Sleeveless blouse, clever top, lined shorts. White, navy, green, powder blue, brown. Never before, $3.95
Boys' Room, Fourth Floor

Field's Knicker School Suits—$12.75
Excellent wools, 2 knickers, knit grip, 8 to 18. Extraordinary values, $12.75
Boys' Room, Fourth Floor

Field's Special Shoes at February Sale Prices. Boys' elk oxford, black, brown, $4.25, $4.75.
Girls' brogue tie, black, brown, $3.35, $3.95, $5.25
Children's Shoes, Fourth Floor

Linen Dresses for Little Girls—$1.95
Hand finished, embroidered. Green, blue and yellow. Many styles for young 2 to 6.
Infants Room, Fourth Floor

New Wool Hats—$5
Chic for sport, school and town. Brown, green, navy, tans and pastels. Soft as can be. They are only $5
Junior Millinery, Fourth Floor

All these Special Clothes are also in both our Suburban Stores

Every One of Field's

ARISTOS

is reduced in the FEBRUARY SALE OF SHOES

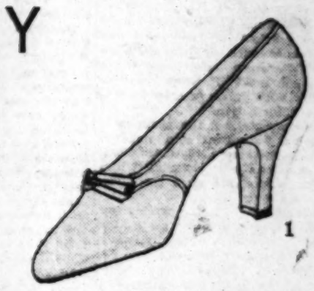

1—White kid step-in pump, black piping on bow. 2-inch Spanish heel, $13.25

2—White linen three eyelet oxford with black calf. Also natural linen with brown calf, $12.75

3—Beige and white print sandal with kid. Blue and white, black and white, all white, $13.75

4—Blue kid strap, center buckle, with gray kid. Also same style in all white kid, $13.75

5—Spectator sport strap pump, in sea sand buckskin; tan calf trim. 1¾-inch Cuban heel, $13.75

6—Natural tosca cloth pump, brown kid piping. Also white tosca cloth, black piping, $11.75

7—Black suede sailor tie, 2-inch Spanish heel. Also in brown suede, $13.25

ARISTOS—EXCLUSIVE WITH FIELD'S
MADE TO OUR OWN SPECIFICATIONS
FIFTH FLOOR · MIDDLE · WABASH

MARSHALL FIELD & COMPANY

POSTAL LEASES DATA REFUSED TO COMMITTEE

Brown and Blaine Clash at Hearing.

Washington, D. C., Feb. 11.—(AP)—Postmaster General Brown flatly refused today to furnish the senate committee investigating postoffice leases with data collected last summer for a report to President Hoover.

His appearance before the committee was marked by frequent and sharp clashes with Chairman Blaine as the Wisconsin senator attacked Brown's contention it would be "incompatible with public interest to provide the information."

Blaine characterized the postmaster general as "arrogant and impertinent." The witness accused the committee chairman of "lecturing" him and said he would answer the questions in his own way.

The hearing, held in the same room used by the senate lobby committee last year, resembled in many ways some of the stormy sessions held by that committee. Blaine, a prominent member of the lobby committee, was the only member of the postal committee present today.

Collected by Inspectors.

The information Blaine requested of the postmaster general was collected by postal inspectors and formed the basis of Brown's recommendation to President Hoover that the government own its postal quarters instead of renting them, as far as possible.

Blaine said the committee had obtained an appropriation of $10,000 for collecting data on the buildings leased by the government and said it would save the committee time and money if Brown would turn over the information the department had amassed.

Brown said:

"We want to be helpful in any way we can, but we regard it as incompatible with the public interest."

"Have you stated all the reasons?" Blaine asked. "Is incompatibility your only reason?"

"Yes."

Only Reason, He Says.

"Why would it be incompatible?"

The postmaster general said many of the leases would soon expire and it would handicap the government in renewing the leases, or purchasing the buildings.

"It would embarrass our negotiations," he said. "If we disclosed what we believed the property was worth we would not be in as good position as if we did not."

Blaine then began to read from questionnaires which the inspectors filled out in connection with every building. As he read each question he asked Brown if the answer to it was confidential.

In each case the postmaster general said it was, and refused to furnish the information.

"I'll Make the Answers."

"Ask me the questions you want," Brown said, "but I'll make the answers."

"I don't know whether you will or not," Blaine said. "There is no need for you to make a defense. There are no charges against you in connection with collecting the information."

Blaine continued to read the questions, many of them pertaining to dimensions of the buildings, the purpose for which the buildings were constructed, descriptions of them and their locations.

"The same answer," Brown repeated over and over again.

Finally when Blaine insisted much of the information was not confidential, the postmaster general said:

"I don't care for your lectures."

"I can't stop your impertinence," the committee chairman replied.

"I know you can't," Brown returned. "I know your limitations."

FARMER TELLS JURY HE SIGNED 2 CHECKS FOR MAL DAUGHERTY

Washington Courthouse, O., Feb. 11.—(AP)—With opening arguments completed, the prosecution in the trial of Mal S. Daugherty, former president of the Ohio State bank, today presented as one of its first witnesses a farmer who admitted signing two checks which Daugherty is accused of having used to defraud the bank.

John Perrill, Fayette county farmer, said he indorsed the checks, each for $2,500, at Daugherty's request before the bank closed last year. Perrill denied, however, that he signed two notes which the state claims Daugherty intended to offer as security and said he never saw them before and was unable to explain how his name had been signed to them.

Daugherty, a brother of former United States Attorney General Harry M. Daugherty, is being tried on one of sixteen indictments charging abstraction of $5,350 in bank funds. This was the amount written on the notes which bore the name of the Coffman Manufacturing company.

Perrill was on the stand when court adjourned until tomorrow. Earlier witnesses were O. C. Gray, state bank superintendent; J. C. Van Pelt, state bank examiner, and Claude Z. Hummell, liquidating agent of the bank.

Gray said examiners' reports indicated the Ohio State bank was solvent when it closed.

Defense attorneys said Daugherty would take the stand to "explain everything."

MICHIGAN MAY GET REFERENDUM DRY LAW TEST

Lansing, Mich., Feb. 11.—[Special.]—Liberal forces in the Michigan legislature scored a victory today when a house committee reported favorably the resolution of Representative Vincent P. Dacey of Detroit which would provide for an advisory referendum on prohibition at the April election.

It was made a special order of business for next Wednesday afternoon. The question that would be put to the Michigan electorate under the resolution's terms, as modified in committee, is:

"Do you favor the national prohibition law in its present form?"

It is the first measure pertaining directly to prohibition modification to reach the floor of either house in many years, although several other measures, some calling for drastic changes in the law, have been presented at this session.

HOOSIERS CLASH AT HEARING ON MEDICINAL RUM

Doctors Plead for Change in Dry Law.

Indianapolis, Ind., Feb. 11.—[Special.]—Indiana legislators who object to the ultra arid terms of the state bone dry law had their innings in the house today at a committee hearing on the bill to permit licensed physicians to prescribe medicinal liquor, which is in charge of the measure. Finding the sentiment about equally divided, the public morals committee, whic his in charge of the measure, decided tonight to withhold a report on the bill until after the public hearing on the bill for repeal of the entire bone dry law.

Before an audience that filled the house of representatives chamber to the corridors, the committee listened to a three hours' argument as to merits of the present law. Remarks of the speakers were interspersed with hoots and catcalls. Debate became so furious at times that it was difficult for the committee to continue the hearing. There were jeers throughout the speech by Mrs. Elizabeth C. Stanley, Liberty, state president of the W. C. T. U., and she was unable to close her remarks. Lewis E. York, superintendent of the Indiana Anti-Saloon league, demanded "that this house be put in order."

"Used to It," She Says.

"Never mind, I was reared on a farm and I often wandered into my father's barnyard, so I'm used to hissing and quacking," Mrs. Stanley retorted.

Among those who spoke for medicinal liquor were Dr. C. A. Stayton, secretary of the Indianapolis Medical society; Dr. Henry R. Alburger, Dr. Albert E. Sterne, Dr. James H. Stygall, and Dr. Claude A. Savage, prominent Indianapolis physicians, and Dr. J. H. Gilpin of Fort Wayne. Among opponents of a change were Dr. Rollo N. Harger, toxicologist of the Indiana university school of medicine; Dr. Homer J. Hall of Franklin, Dr. W. R. Turner of St. Paul, and Dr. E. M. Haggard of Indianapolis.

Physicians favoring passage of the bill contended whisky is needed in treatment of certain ailments, while those of the opposition took the view that substitutes are as effective.

Discrimination Charged.

"The medical association has been discriminated against for several years," declared Dr. Alberger. He said he had been handicapped in treating illness by lack of whisky. Dr. Sterne declared "the question has but one import. It is not a moral question; it has nothing to do with prohibition, but it's simply a question of medicine."

Dry forces were much in evidence, with E. A. Miles, attorney for the Indiana Anti-Saloon league; Mr. York, and Mrs. Stanley leading a large group of the league and the temperance union.

Thirty years of providing the best product that quality materials and expert skill can achieve.

EVERY MARQUETTE DEPARTMENT HEAD A STOCKHOLDER

WERE YOU BORN UNDER A LUCKY STAR?

THE SIGN OF THE ZODIAC

100 MORE AWARDS

will be announced in next SUNDAY'S TRIBUNE! *Watch for Your Name!*

If you haven't sent in an information blank, send one in next Sunday.

LET DORIS BLAKE, the Tribune's Personal Advice Editor,

TELL WHAT THE STARS REVEAL ABOUT YOU

$25,000 IN CASH WILL BE PAID

to persons whose birth dates and information lead to the most interesting readings

1000 BIG CASH AWARDS!
100 AWARDS PAID EACH SUNDAY!

NOTHING TO SOLVE! NO ESSAYS TO WRITE! NO GUESSING! NO SOLICITATION! Just a generous offer open to all Sunday Tribune Readers.

IF you have sent in your Information Blank, watch next Sunday's Tribune for the 100 weekly readings and awards! Your name may be among them. If you haven't sent in an Information Blank, don't fail to send one in next Sunday. . . . You may send in an Information Blank, which appears in the Sunday Tribune, for yourself, relative or friend. Send one in each Sunday and as many as you wish. If you are not successful the first time, you may be the second, third or fourth. This is one of the greatest offers ever made by any newspaper.

FOR ANNOUNCEMENT OF AWARDS SEE NEXT SUNDAY'S

TRIBUNE

Copyright: 1931: Chicago Tribune

GM GENERAL MOTORS RADIO

Playroom - questroom - all around the house *with a General Motors Radio*

GUESTROOM

LIVING ROOM

PLAYROOM

THE "LITTLE GENERAL" *WITH TONE SELECTOR*

Words cannot do justice to the outstanding performance and quality of this six-tube, quadruple screen-grid radio with electro-dynamic speaker, Tone Selector and dual volume control. Price, complete with Radiotrons, $74.60. Also six console models of authentic period design.

The Hepplewhite, $136; The Sheraton, $152; The Late Italian, $172; The Queen Anne radio-phonograph, $198; The Georgian radio-phonograph, $270; The Pioneer, with self-contained power unit, $136. All prices include Radiotrons.

PRODUCT OF GENERAL MOTORS RADIO CORPORATION

Bart Radio Company, Inc.
3035 Fullerton Ave.
Albany 6464

Home Entertainment Company
Thomas W. Boyle, President
1909 Morse Ave.
Sheldrake 6777

Overton Radio Store
3649 S. State St.
Yards 1640

Strader's, Incorporated
955 East 58th Street
Plaza 7800

Strader's, Incorporated
1902 E. 71st St.
Plaza 7800

Glick's Music Shop
2503 Devon Ave.
Rogers Park 8172

Rex Radio Shop
Joseph F. Budrik, Prop.
3543 S. Halsted St.
Boulevard 3066

Ravenswood Entertainment Co.
A. Sunberg, Owner
4701 N. Western Ave.
Longbeach 6743

Lake Shore Radio Company
649 Diversey Parkway
(4 Doors West of Clark St.)
Lakeview 2902

Calumet Battery Service
10146 Ewing Avenue
South Chicago 5233

A. J. Pillinger
8940 W. Madison St.
Mansfield 2277

E. M. D. Electric Co.
5858 Franklin Ave.
Phone Franklin Park 386
Franklin Park, Illinois

John M. Wiehl Company
80 Illinois St.
Phone 577
Chicago Heights, Illinois

D. F. S. Company, Incorporated
716 Lee Street
Des Plaines 39
Des Plaines, Illinois

Pippin & Wiets, Incorporated
232 W. Burlington St.
La Grange 4364
La Grange, Illinois

Niles Center Electric Company
8021 Lincoln Ave.
Niles Center 80
Niles Center, Illinois

Carney Radio Company
18 N. County St.
Majestic 467
Waukegan, Illinois

J. W. Gilbert
Crystal Lake 74
Crystal Lake, Illinois

Kane Brothers
429 East Jefferson St.
Joliet 4926
Joliet, Illinois

Wm. G. Beyrer
1129 Central St.
Wilmette 81
Wilmette, Ill.

U. S. Electric & Refrigerating Co., Inc.
308 W. 5th Ave.
Gary 2-5827
Gary, Ind.

Tidd-Lightfoot Ref. Co.
5317½ Hohman St.
Hammond 5060
Hammond, Ind.

Solar's Music House
3215 W. 26th St.
Lawndale 0604

Solar's Music House
6138 W. 22nd St.
Cicero 1884
Cicero, Illinois

GENERAL MOTORS RADIO CORPORATION, 85 E. Wacker Drive, Chicago, Ill. — State 8823

ENDS 2 YEARS OF "INDIGESTION" IN SURPRISING WAY

There's good news for all stomach sufferers in the sensation being created by a simple discovery, due to the quick, easy way it relieves so-called "indigestion," and its symptoms of gas, bloating, belching, headaches, nausea, heartburn, etc.

"Pape's Diapepsin," as it is called, is eaten like candy—and is just as harmless. No narcotics or pain-killers in it. Nothing habit-forming. No sooner swallowed than pain stops; normal digestion is restored.

Thousands are so enthusiastic over the results they are securing that they simply have to tell their experiences to help others. Here's what attractive Miss Irma Linn, 1004 East Washington St., Des Moines, Iowa, says:

"I am not at all nervous now and do not suffer any more from gas, headaches, heartburn or that heavy feeling even after the heartiest meal. I eat radishes, pastries or anything else without discomfort.

"I sure owe a lot to the friend who got me started on Pape's Diapepsin. It ended my two years' suffering from indigestion in a surprising way."

All druggists sell Pape's Diapepsin; or write "Pape's Diapepsin," Wheeling, W. Va., for a FREE sample box.

PAPE'S DIAPEPSIN
Quick Relief for Stomach Ills

Doris Blake Advises Affairs of Heart

THE L...

BY B. M...

Blake Larrabee, head of the Whistling ... of Owen Gray, neighboring rancher ... home ranch, was mortgaged. Dix, an orp... brother, Chuck, the true state of affairs ... ranch. Chuck has expensive tastes and ... for his college tuition and material ... Miss Medicine tempts Dix with the ... Gray's O T ranch to a coffeepot, symbol of ... Then, an Indian helper, discovers a l... only one passage leads to it, through wha... forbidden for cattle.

With vague misgivings Dix begins ru... a Lost valley. A blizzard obliterates all ... are ready to call quits, but Mart and T... packs mounted steadily after every shi...

Chuck and a flyer friend named Fros... had he has given up a medical career for ... competitive plane for a prize. A shed ... Lost valley seems to them the ideal pla... Owen Gray's aunt and cousin Helen ... Baltimore. From what Owen tells her, ... Helen and her friend, Josephine Parker, ... Chuck. When she meets Dix it's a case ... Chuck's girl and avoids her. Chuck giv... for all the next day. Helen probes th... in private business. When she returns to ...

INSTAL...
THE RA...

"Well, you sound as if you ... you can't expect a fellow to stand ... know. I'm just about primed to go ... damn ranch apart."

"I don't think the rough stuff ... even with me," Helen interrupted h... soothe him, but which had the opp...

"I've been easy-going too long ... something, and you come back he...

"O, Owen, you're too precious ... truth. I've established friendly rel... something. The real work is fro... scattered around over the country. ... If I could have a free hand with ... your tires, I can get out and scou... your hand to go. I know one thing ... of any stolen cattle. I got Larry ... the place, and there isn't a spot bi... see. It isn't as if it were surrou... some searching. That cliff that r... particular notice of that. The basin ... stops. If you want to know wha...

"Well, look her over.

about Dix Larrabee. Of course, h... somewhere else in the country, but ...

"I can get you bank figures ... three years from his beef shipment ...

"Well, I wouldn't call that pr... know, he may be running cattle ... made direct to him here."

"Fat chance!"

"But do you know? He does ... caught hold of his arms and lifte... on the car, I'll scurrup around ove... out. Somebody'll talk. And I do... get to the bottom of this thing th... family, you can't tell."

"Marry—say, are you really l...

"Now who wants to know? ... get the use of the blue car, Owen ...

"Sure. All you want. But C...

"Better lay off Larry, if you ... landa. I should think, without ha... Owen. I'll be using it tomorrow, ...

"Say, Helen——"

But Helen had turned abrupt... heated porch.

From out of the south, towa... boundary of the Coffeepot range, a... ing steadily up along the eastern ...

"They're coming!" shouted D... he shed, driving up to the house ... pause in her life and wasn't quit... would be in this one, which would ... her. He helped Gram in, boosted ... ar around almost with one swe... nough to pick up Mart and To... ver across the creek.

"Mebbyso I takeum ride; fly a...

"My good land! What do you ... round where you won't have so ... of them things."

"Mebbyso I flyum Sawlake," ... ay mebbyso I fly."

"A big cow like you flying! ... nothing left but a grease spot wh...

They quarreled over that all ... drama grew to a thrumming roar ... flitter of silver wings in the sun. ... the white flag that marked the ... down at them in a way to make G... certain death. Two helmeted hea... two hands flapped derisively as t... which ended in a birdlike tilt of ... down to the far end of the field. ... watching group from which Dix ... showed a disposition to waddle aft... and yanked her back.

"You come back here! Wha... out there? Shame on you!"

"You be yo'self," said Minny, ... Sawlake. You see." And she tw... fingers and made ponderous haste ...

"Tom, you go stop the old foo...

"No stoppum Minny. You b...

At the plane Chuck and Fry ... chucking goggles and helmets and ... on his feet, shook a leg to ease t... whirling him full face to the fron...

"Well, look her over. Some ... ness, old man. Curtiss Robin, on... power OX-5 motor running like a ... for a song!"

"Yeah, about how many vers...

"Boy, she was a steal. A pla... and had to have money, and it ... somebody else beat us to it. I pi... And boy, we cooked up a great ide... Chuck turned to see what was plu... found Minny grinning her silliest. ...

"Mebbyso I fly now Sawlake ...

"O, why bring that up? T... proper. Some other time you fl...

"Aw righ'," Minny conceded, ... say I fly."

The three stood and watche... starched apron flapping corners ...

"What you call air-minded," ... no, or there'll be no living with ...

"Take her to Graypoint tom... good publicity in that."

"Publicity? I thought you ...

"Yeah," Chuck put in, "so ... competition plane. But this Robi... other one. We're going to do con... Graypoint and carry up passen... cks, if they'll pay enough. And ... no one the wiser. Oughta m...

(Copyright... (Conti...

Arly Blake Advises Girls
Affairs of Heart and Home

Chicago Daily Tribune
THE WORLD'S GREATEST NEWSPAPER.
THURSDAY, FEBRUARY 12, 1931. ** 21

Mrs. Gladys H. Bevans Tells
Daily How to Guide Children

THE LONG LOOP

BY B. M. BOWER

SYNOPSIS.

Dix Larrabee, head of the Whistling Creek ranch, was swindled in an oil well frame-up by Tom Gray, neighboring rancher and banker. Everything he owned, except the ranch, was mortgaged. Dix, an orphan, keeps from his grandmother and his young brother, Chuck, the true state of affairs. Gram has her heart set on seeing Chuck a graduate of college and Dix with the idea of changing the brand of the cattle from the O T ranch to a coffeepot, symbol of Dix's own.

Wing, an Indian helper, discovers a lost valley with a geyser on the Coffeepot ranch. A passage leads to it, through what is seemingly a blank cliff wall. It is an ideal place for cattle.

Mysterious misgivings Dix begins rustling from Gray's herd, hiding the stolen cattle in the valley. A blizzard obliterates all traces of the crime. After a second foray Dix decides to call quits, but Mart and Tom continued night riding on their own. Dix's bank account steadily after every shipping.

Chuck and a flyer friend named Frosty arrive at the ranch. Chuck confesses to Dix that he gave up a medical career for aviation. He and Frosty plan to build secretly a flying plane for a prize. A shed built against the crevice hiding the entrance to the valley seems to them the ideal place for their work.

Tom Gray's aunt and cousin Helen visit the O T ranch. Helen knew Chuck in school. From what Owen tells her, Helen guesses the true situation involving Dix. Helen and her friend, Josephine Parker, drive over to call on Larry. Their nickname for Josephine is Jo. When she meets Dix it's a case of love at first sight, but Dix believes she is cold and avoids her. Chuck gives a big party at the ranch, and Helen and Jo leave the next day. Helen probes through Dix's desk and learns a great deal about private business. When she returns to the O T ranch Owen is anxious for information.

INSTALLMENT XXII.

THE RANCH AIRPORT.

"Well, you sound as if you were just making a monkey of me, and I don't expect a fellow to stand for that. It's no joke, I want you to know. I'm just about primed to go over there with the sheriff and tear their damn ranch apart."

"I don't think the rough stuff is going to get you anywhere, Owen, not even with me," Helen interrupted him in what may have been an attempt to soothe him, but which had the opposite effect. Owen bristled.

"I've been easy-going too long. I thought you were going to find out something and you come back here——"

"O, Owen, you're too precious when you're mad! Now I'll tell you the truth. I've established friendly relations with the whole family, and that's something. The real work is from now on. I know a lot of the people around over the country, and I've been invited places—Jo and I could have a free hand with your car and you wouldn't be fussy with the gas, I can get out and scout around places where you'd be tipping your hand to go. I know one thing—the Larrabee ranch is clean as a whistle of any stolen cattle. I got Larry to take me for a ride or two around over the place, and there isn't a spot big enough to stand a cow on that I didn't see. It isn't as if it were surrounded by rough country that would take days searching. That cliff that runs around is a solid blank wall. I took particular notice of that. The basin runs level, almost, to the wall, and there it stops. If you want to know what I think, Owen, I think you're mistaken

"Well, look her over. Some neat little ship, what?"

about Dix Larrabee. Of course, he might have some lineup with a gang of rustlers else in the country, but I can't think so."

"I can get you bank figures to show what he's deposited in the last two years from his beef shipments."

"Well, I wouldn't call that proof, and neither would dad. For all you know, he may be running cattle somewhere else and have the payments made direct to him here."

"Fat chance!"

"But do you know? He doesn't tell all he knows, that lad." Helen stepped bold of his arms and lifted herself from the rock. "If you'll lend me the car, I'll scurrup around over the country and see what's to be found out. Somebody'll talk. And I don't believe you're much more anxious to get to the bottom of this thing than I am. I might even marry into that family, you can't tell."

"Harry—say, are you really in love with Chuck, Helen?"

"How who wants to know? Other girls have been, why not I? Do I get the use of the blue car, Owen?"

"Sure. All you want. But Chuck Larrabee——"

"Rather lay off Larry, if you don't mind. I've got quite enough on my hands, I should think, without having you to fight. Thanks for the car. I'll be using it tomorrow, I think. You're a lamb, really."

"Say, Helen——"

But Helen had turned abruptly and was running up the path to the ranch porch.

From out of the south, toward the railroad that marked the lower boundary of the Coffeepot range, a great, silver winged dragonfly came droning steadily up along the eastern arm of Whistling Creek mountains.

"They're coming!" shouted Dix, and backed the Ford hurriedly out of the shed, driving up to the house to get Gram, who had never seen an airplane in her life and wasn't quite sure she wanted to, except that Chuck was in this one, which would give it a special dignity and importance for her. He helped Gram in, boosted Minny into the back seat, and turned the car around almost with one swoop. At the bunk house he paused long enough to pick up Mart and Tom, and they were off for the flying field across the creek.

"Mebbyso I takeum ride; fly all same chicken hawk," Minny announced.

"My good land! What do you want to fly for? You better stay on the ground where you won't have so far to fall. You'll never get me into one of them things."

"Mebbyso I flyum Sawlake," Minny stubbornly persisted. "Chuck, he mebbyso I fly."

"A big cow like you flying! Why, if you was to fall there wouldn't be anything left but a grease spot where you lit!"

They quarreled over that all the way to the landing field, while the plane grew to a thrumming roar. The big plane circled, banking with a flash of silver wings in the sun. As Dix stopped the car well back from the white flag that marked the boundary at that point, the pilot zoomed low at them in a way to make Gram clutch Dix and shut her eyes against certain death. Two helmeted heads craned over the edge of the cockpit, and a hand flapped derisively as they lifted and soared off in another circle which ended in a birdlike tilt of wings as they turned and came dropping down to the far end of the field. Grinning, goggled faces peered toward the cheering group from which Dix was trotting out upon the field. Minny showed a disposition to waddle after him, but Gram caught her by the skirt and yanked her back.

"You come back here! What in time you think you're going to do there? Shame on you!"

"You be yo'self," said Minny, with true collegian brusqueness. "I flyum Sawlake. You see." And she twitched herself free from Gram's clutching hands and made ponderous haste to the plane.

"Dix, you go stop the old fool!" snapped Gram.

"No stoppum Minny. You betcha my life."

At the plane Chuck and Frosty were straddling out of the cockpit, adjusting goggles and helmets and grinning upon the world. Chuck landed on his feet, shook a leg to ease its cramp and caught Dix by the shoulder, turning him full face to the front.

"Well, look her over. Some neat little ship, what? We sure did business, at that. Curtiss Robin, only two hundred hours in the air, 90 horsepower OX-5 motor running like a new watch, three place job—and we got it for a song!"

"Yeah, about how many verses?"

"Say, she was a steal. Fellow that had her got in a jam and had to have money, and it was just luck we happened along before somebody else beat us to it. I piloted her about half the way over, myself. Say, we cooked up a great idea, on the way. You wait till you hear it." He turned to see what was plucking so insistently at his sleeve, and there was Minny grinning her silliest.

"Mebbyso I fly now Sawlake," said Minny.

"O, why bring that up? Too dark pretty quick. Mebbyso we eat supper. Some other time you fly."

"Aw right," Minny conceded, the sparkle going out of her eyes. "Nex' time I fly."

The three stood and watched her plod heavily back to the car, her gingham apron flapping corners as she went.

"What you call air-minded," Dix said dryly. "You'll have to take her up or there'll be no living with the old girl.

"Take her to Graypoint tomorrow," Frosty half promised. "Oughta get some publicity in that."

"Publicity? I thought you wanted to cover up."

"Yeah," Chuck put in, "so we do want to cover up our work on the flying plane. But this Robin is going to earn us money to build the flying one. We're going to do commercial flying, week-ends. Take her over to Graypoint and carry up passengers. Maybe Frosty'll take on a few stunts, if she'll pay enough. And we can work on the plane between times. Say, I'm one the wiser. Oughta make a hit in Graypoint, don't you think?"

[Copyright: 1931: By B. M. Bower.]

[Continued tomorrow.]

GASOLINE ALLEY—NOT SO FAST, SKEEZIX

IT'S HARD TO REALIZE THAT IT'S SKEEZIX'S BIRTHDAY AGAIN SATURDAY. THE YEARS DO ROLL AROUND.
AND HOW BONG DO GROW.
I'VE GOT NEW POSTMARKS FROM SIOUX FALLS, SOUTH DAKOTA, SAN FRANCISCO AN' PORTLAND.
DON'T CORK'N! I'VE GOT 'EM ALL ARRANGED!
WHAT CAN WE GET HIM?
I'VE THOUGHT OF A MICROSCOPE. I COULD GET ONE FROM CHICAGO.
I'VE GOT A DOZEN FROM CHICAGO BUT I NEED 'EM FROM SPOKANE AN' NEW ORLEANS AN' ATLANTA.
Reg. U. S. Pat. Off. Copyright, 1931, by The Chicago Tribune.

Einstein, Who Lost His World, Seeks New One

Sets Scientific Traps for Fleeing Nebulae.

Pasadena, Cal., Feb. 11.—(AP)—Dr. Albert Einstein told astronomers and physicists here today the secret of the universe is wrapped up in the red shift of distant nebulæ.

For more than an hour he discussed possibilities of the shape of the universe to replace his discarded Einsteinian universe. The meeting was held at the Mount Wilson laboratory and attended by the Carnegie institution of Washington's astronomers who discovered this red shift, Dr. Edwin C. Hubble and Dr. Walter S. Adams.

"The red shift of distant nebulæ has smashed by old construction like a hammer blow," Einstein said, swinging down his hand to illustrate. "The red shift still is a mystery."

"The only possibility is to start with a static universe lasting a while and then becoming unstable and expansion starting, but no man would believe that."

This red shift has been analyzed by Dr. Hubble as the speed of distant island universes receding from the earth, some at 7,200 miles a second. Based upon this observation, Dr. Richard Chace Tollman of Pasadena, suggested an expanding universe.

"A theory of an expanding universe," Einstein said, "at the rate figured from apparent velocities of recession of nebulæ would give too short a life to the great universe. It would only be ten thousand million years old, which is altogether too short a time. By that theory it would have started from a small condensation of matter at that time."

Prof. Einstein said the red shift may be interpreted as the light quanta getting redder by losing energy as they go long distances.

"But no man can get a picture of how this happens," he added.

Mr. Tolman suggested if we had a periodic solution of contraction and expansion it might be satisfactory.

Einstein replied the equations do not satisfy such a thing, but indicate if such were the case the whole universe might explode, "going swish," he added, laughing.

"I don't know the answer," said Einstein.

Dr. Adams said the proposed 200 inch mirror telescope to be installed in southern California within four years might bring these solutions.

Sun's Rays Penetrate Far Into Earth, Scientist Says.

New York, Feb. 11.—(AP)—Discovery of cosmic rays in sunshine—the same rays that penetrate about 700 feet into earth—is described in word received today from Vienna.

The communication is from Prof. E. Spath, president of the Chemical and Physical society, and is sent to clear a misunderstanding about the report made recently to the society by Prof. Victor F. Hess of the University of Graz.

Vienna dispatches said Prof. Hess announced the discovery of cosmic rays, and that his talk created a sensation among scientists.

Prof. Spath, however, points out that Dr. Hess did not claim to have discovered cosmic rays, which were found 18 years ago, but had evidence a small percentage of these rays come from the sun.

Their origin has been one of the great scientific mysteries. The fact that most electroscopes used to detect them showed as many at night as in the day was held by some scientists to eliminate the sun as a source.

The American physicist, Dr. Robert A. Millikan, says they come from creation of matter in interstellar space.

Other equally distinguished scientists gathered facts to show that only annihilation of matter in the hot interiors of stars could produce radiation of any such power.

So the rays have become for the moment exhibit A in the eternally rascinating question of the origin of creation. According to Dr. Millikan, they show creation actually going on. To others they merely add to evidence of extinction of all things—the "heat death"—the time when nothing may live because all the heat is dissipated.

* *

Historic Chicago Lecture Is Set for Sunday Afternoon

"Historic Sites in Chicago" will be the subject of an illustrated lecture next Sunday at 1 p. m. by Dr. William H. Johnson at the museum of the Chicago Historical society. Using colored lantern slides, Dr. Johnson will describe such historic spots as the Chicago portage, Pere Marquette's winter headquarters, Fort Dearborn, and the John Kinzie house site.

TO HELP POOR

MISS HARRIET VITTUM.

Students of Northwestern university will give a charity ball tomorrow at the Aragon ballroom, 1200 Lawrence avenue, for the food distribution work at the Northwestern Settlement. Miss Harriet Vittum is in charge of the settlement. The students hope to obtain at least $1,000. For that purpose a pep session was held yesterday. Wayne King, orchestra leader for the dance, appeared on the campus and sold tickets.

Lane H. S. Student Wins Patriotic Contest Honors

(Picture on back page.)

G. W. MaGill, Lane Technical High school student, was yesterday declared the winner in a preliminary stage of a patriotic contest being sponsored by the Union League club. He will represent the school in a semi-final meeting to be held at Crane Technical High school on Feb. 16. The competition ends in the finals at the Union League club soon after Washington's birthday.

* *

Bishop Stewart to Speak.

Dr. and Mrs. Stephen E. Keeler and the Chicago Diocesan branch of the Girls' Friendly society will be hosts at a reception given for Mrs. Richard S. Austin of Cincinnati, mid west vice president of the society, this afternoon at 3 o'clock at St. Chrysostom's parish house, 1424 Dearborn parkway. Bishop Craig Stewart, Mrs. Edwin J. Randall and Mrs. Charles Spencer Williamson will be speakers.

Salvation Army Reports 1930 as Better Year

Public Response Greater Than in 1929.

Announcement was made yesterday that the Salvation Army collected more money toward its budget in 1930 despite widespread unemployment and depression than in the previous year. The report was given at the annual meeting of the board in the Hotel Sherman. John J. Mitchell, reëlected treasurer, said the 1930 total, $324,505, was larger by $19,000 than that of 1929.

"We feel that the response of the 1930 drive has been most gratifying," declared Commissioner W. A. McIntyre in commenting upon Mr. Mitchell's report. "Although times may be hard, the hearts of the givers are open to respond quickly to the call of humanity.

"The decrease in the number of the employed only serves to swell the load which the Army already is carrying, and much encouragement has come to the workers because of the generous support of Chicago's citizens. In spite of the fact that there were 50,000 less employés to contribute to charity last year than in the previous year, the Army is heartened to learn that 2,396 firms contributed to the Salvation Army last year, as compared to 1,913 in 1929."

Lewis E. Myers, contractor, was elected chairman of the board for the eighth consecutive year. John F. Gilchrist was reëlected vice chairman, Sangston Hettler, secretary, and Frederick W. Moore and C. A. Cairns, members of the board. Four other new members will be added later.

A resolution was adopted commending the work of George F. Nixon, chairman of the fund raising committee.

The amounts collected were reported from the following sources by Mr. Mitchell: Industries, $86,121.10; women's division, $58,585.30; firms and individuals, $179,899.05; making the total of $324,505.45.

The board was authorized to find another headquarters. The proposed widening of North State street would affect the building at the southeast corner of State and Superior streets.

* *

To Lecture at Harvard.

FRANKFURT-AM-MAIN, Germany, Feb. 11.—(AP)—Hans Naumann, philologist of Frankfurt university, announced today that he had accepted a call from Harvard university and would be connected there during next summer.

Father Jobless, Sons Are Ailing, Mother Asks Help of Sally

The J. P. family have started selling their furniture a little at a time to meet their expenses, Mrs. P. wrote to Sally Joy Brown of THE TRIBUNE unemployment department yesterday.

"I wonder if you could get my husband a job of any kind," she said in her letter. "We are absolutely destitute and don't know what to do. We have three boys, 10, 6, and 2 years old, all ill. Two of them have been ill for the last two weeks and we have no money for a doctor. The oldest boy has been ill for the last year."

Another appeal came from a widow with four children who wanted some light factory work, to clerk in a store, or secure home work so she might keep her family together.

A young widow out of work for the last four months wrote Sally that she must have some kind of a job in order to support her 9 year old son who has heart trouble. She said she had worked as a saleslady and had done office work, but would be willing to do almost anything to make a living for her son.

A number of good jobs for men and women came to the Sally Joy Brown department yesterday and were sent to the Illinois free employment service, 116 North Dearborn street, to be distributed among the unemployed who wait there for a job. Among them was a job as a diemaker offered by the S. F. company in the 600 block on Lake street. This job may be permanent and pays $1.15 an hour.

The E. apartment hotel in the 6000 block on Kimbark avenue has a furnished apartment for a married couple in exchange for work about the building done by the wife. Mrs. C. W. in the 2100 block, Merris avenue, called for a woman to do some cleaning at 50 cents an hour.

W. C. in the 1200 block on North La Salle street called for a plumber and offered 75 cents an hour. The C. I. & O. S. company on West North avenue needs a man to clean the office and run errands, and the C. laundry in the 5800 block, North Western avenue, has a job for a young boy. An exclusive shop on North Michigan avenue has a place for a girl in the tailoring department.

* *

"Brent House" Honors Former A. E. F Chaplain

The name Brent house was given to the national conference center of the Episcopal church, 5540 Woodlawn avenue, in honor of the late Bishop Charles H. Brent, chief of chaplains in the A. E. F. and bishop of western New York. This was announced by Mrs. George H. Biller, director of the house. Brent house was established by funds raised by the womans' auxiliary of the Episcopal church and replaces the center formerly located at Racine, Wis.

THE STAGE

EVA LE GALLIENNE, whose Civic Repertory theater is highly respected in New York, announces that she intends to take a rest for a year. Her company, which is now in the home-stretch of its fifth season, will adjourn May 16 and will not resume operations in its Fourteenth Street theater until the fall of 1932.

There has been talk of a tour, which would include Chicago, for next season, but Miss Le Gallienne's formal announcement of her plans does not mention it. She intends to withdraw to her country estate in Connecticut for a long period of recuperation from her arduous labors as star and manager. Next November she will go to London, and there will organize a company for a tour of the principal cities of continental Europe.

Her recent revival of "Camille" would have been called a "smash hit" and kept in performance for a run if she followed the Broadway principle. But she is a firm believer in the repertory system, and the prosperous "Camille" has been treated as merely an addition to her schedule. Other plays that have won popularity under her auspices are "Cradle Song," "Romeo and Juliet," and "Peter Pan." Miss Le Gallienne refuses to accept the familiar stage adage: A repertory theater ceases to exist when it discovers a hit.

"The Lonely Way," by Arthur Schnitzler, which the Theater Guild will bring to the Illinois theater March 2, will have its first performance in Baltimore next Monday night. The Guild's production of "Miracle at Vernun," a German drama telling a fantasy of the post-war period, went into rehearsals this week. It is a possibility for the Guild's spring season in Chicago.

Arthur Sinclair and Maire O'Neill, veterans of the old group of Irish players from the Abbey of Dublin, will have the leading rôles in a play by Patrick Kearney which is due to open in Boston, April 6. The title has not yet been selected.

Among the new plays announced for spring production in New York are "The Venetian Glass Nephew," "The Iron Widow," a dramatization of Harry Hervey's recently published novel; "So Like Me," "Grey Shadow," and "The Judge's Secretary." The musical shows that will soon be launched include "Park Avenue" and "Singin' the Blues."

A special matinée performance in honor of Washington's birthday is announced by the "Three Little Girls" company, at the Great Northern theater, for Monday, Feb. 23. This operetta is now in the twenty-second week of its Chicago run. Mrs. Fiske will give an extra matinée performance of "Becky Sharp" at the Blackstone next Thursday. C. C.

* *

Canal at Washington Called George's Own Work as an Engineer

Washington, D. C., Feb. 11.—(AP)—A grandson of Gen. Ulysses S. Grant asked a house committee today to permit restoration of the work of George Washington.

Lieut. Col. Ulysses S. Grant III., director of the capital building and parks commission, urged the committee to approve the Cramton bill to make $3,000,000 immediately available for expenditure on the George Washington memorial parkway along the Potomac river between Mount Vernon and Great Falls, Va.

Grant said it would enable the commission to purchase the historic Baltimore and Ohio canal, which runs about 40 miles up the Potomac river from Washington.

* *

Junior Red Cross Votes $300 for Drought Relief

The student council of the Junior Red Cross yesterday appropriated $300 from its service fund to be used for drought relief. This represented the participation of 700 schools belonging to the Chicago chapter of the Junior Red Cross in the campaign. At a meeting of the executive committee of the Chicago drought relief fund attended by Samuel Insull, chairman; Gen. Abel Davis, Melvin A. Traylor, Howard W. Fenton, James B. Forgan, and James T. Nicholson, it was announced that Chicago has subscribed $560,000 of its $940,000 quota. The national fund, it was reported, has been about 75 per cent subscribed.

* *

Ina Claire Here Tells of Marriage and Careers

Ina Claire, former Broadway actress now a motion picture star, passed through Chicago yesterday en route from New York to Hollywood. She and her husband, John Gilbert of the films, are living in separate establishments in Hollywood to prevent clashes of temperament and preserve their affection, Miss Claire said. Miss Claire added that she is through with the legitimate stage forever, believing a motion picture career more compatible with marriage.

"Set Styles by Own Clothes," Clothiers Urged

Their Official Cites Banquet as Fashion Lesson.

BY VIRGINIA GARDNER.

Members of the National Association of Retail Clothiers and Furnishers met yesterday afternoon for the official style meeting of their annual business conference in the Hotel Sherman. They not only heard about what they should sell for other men to wear, but were taken to task for failure to set an example.

Speaking of the convention banquet on the previous evening, P. B. Juster of Minneapolis, style committee chairman, who presided at the meeting, said the appearance of some banqueters had been ridiculous.

"I hate to bring this up," he said, "and I admit it was a little better than it was at the banquet last year—but still it was disgraceful, the small number of you fellows who wore correct attire at the banquet.

"Now, you're clothiers. You know what is correct. Yet instead of wearing a dinner jacket, some of you appeared in what was—I might also say ridiculous—apparel for such an occasion.

"There's a hardware convention now in this hotel. I often see some of you fellows and some of them at the same time. If it wasn't for the big badges they wear, I couldn't tell some of you clothiers from those hardware merchants. That's a serious thing, boys."

Mr. Juster himself was dressed for the afternoon style symposium in a Cambridge gray frock coat with trousers to match, a white vest, a blue shirt of one of the new pastel shades, with a pale gray tie touched with mauve.

Thus fortified, he decried the stressing of price appeal above that of style in recent advertising.

"Ever since the war," he admonished, "we've been educating the public to style. We've told men that, for the sake of their business success, their popularity, their confidence in themselves, and their prestige, they should dress according to style. The one suit man became the four suit man. Then, suddenly, we sacrifice style on the altar of price."

Plain colors in pastel shades will be the rule this spring and summer, Gerald Grosner of Washington predicted. Bow ties with square ends will be worn.

"In direct contradiction to all our theories on style," Mr. Grosner said, "we find the well dressed wealthy man, who sets the style, wearing the same plain shades and white shirts that other men wear. This year pastel shades, particularly, those that go with gray, will be worn. Purple may revive, as nothing else goes so well with gray and gray is scheduled for a tremendous play."

The man who wears a collar with points more than 3 inches long will be definitely out of style, Mr. Grosner revealed. Round collar tips and extremely short square ones and the prince of Wales tab collar shirt, worn with collar pins, will be correct, he said.

"As to underwear," he said, "shirts and shorts reflect the apparel of the well dressed man. Pastel shades will predominate in shorts, with undershirts of white trimmed with the pastel shade around the armholes and neck."

One-eighth inch of a man's hat brim may make a great difference, it was revealed by R. E. Cleary of John T. Shayne & Co. His paper on hat styles was read in his absence.

"For the young man, a hat with a 3¼ inch crown slightly tapered, with the brim snap down in front with a decided upward swerve towards the back, is favored," Mr. Cleary stated. "He may wear a 1¾ inch brim but a 2 inch brim is better. Such a brim gives a swagger effect that our youth adores."

For the business man about town he favored the 2¼ inch brim with a slight roll all around which can be worn in set style or snapped. More derbies will be worn in March than ever before, he said, and will be in black, Oxford gray and tan. Colors for men's hats in general will be crystal, coral, ecru, and the lighter grays and tans, with a few light greens and dark browns.

Julius Myers of Springfield was elected president of the organization.

OCEAN STEAMSHIP MOVEMENTS.

Arrived.	At.	Sailed.	For.
Emp. of France	Madeira	New York	
Hellig Olav	Oslo	New York	
Pennland	Antwerp	New York	
Ryndam	Australia	Manila	New York
United States	Copenhagen	New York	
Paris	Havre	New York	
Britannic	Naples	New York	
Dinsdale	Southampton	New York	

STATIC

Artist's Trees Mysteries; but Sky Beautiful

BY ELEANOR JEWETT.

THERE are occasions when modernism justifies itself. The present exhibition of paintings by George Waller Parker in the Carson, Pirie, Scott galleries is one such occasion. You will find in these paintings several characteristic modernist threads spun, however, into a pattern that approaches for its base nothing more original than a sturdy academic thoroughness. This thoroughness takes its way into a sure craftsmanship and a technique learned through study, not left to inspiration.

Mr. Parker is a painter of substance gifted with a keen appreciation for color. When his trees are French modernist, pattern 1920, we forgive him. Their green is fresh and soft to the eye. What matter that their shape be like unto the sponge? Trees are minor details in the work of a man who can paint sky as can Mr. Parker, or boats like his, or houses or people, and with these elements weave enchanting, haunting pages lit with color.

To be exact, the man who can paint "Cobblestones and Tiles," "Blood and Thunder," and "The Golden Stair" may be all kinds of a modernist or all kinds of an academician, or all kinds of a mixture of the two, and still in every company hold his own as being a master of his craft. These are fine paintings. "The Golden Stair" ought to be hung in a museum for the satisfaction of a vast public. It comes as near perfect as any canvas of its size and type you will find in a year's search. It is brilliantly handled and still the reserve that holds it is never once broken.

"Blood and Thunder" is a painting of fishing boats in the harbor. The sails are red and the building up of this composition is cleverly and quietly carried out. Beside it hangs "Cobblestones and Tiles," snow on the rails, an old woman hobbling up the steps, the brown stone front of a low building offering sheltering arms to her weakness. Here again it is the sound, intelligent technique of the picture that gets you and holds you. The other paintings of foreign streets and houses, of boats and men, stay in your memory as harmonious wash of color and line, but the three distinct, irrepressible triumphs are the paintings we have named.

The exhibition will continue through Feb. 28.

* *

PALM BEACH SOCIETY

Palm Beach, Fla., Feb. 11.—[Special.]—Mrs. George A. McKinlock gave a tea at her home, Casa Alejandro, this afternoon in honor of Mrs. Henry R. Rea and her house guests, Mr. and Mrs. J. Denniston Lyon and Mrs. B. F. Jones Jr. Mrs. Rea was a dinner hostess at her home, Lagomar, tonight.

American and Japanese relations were discussed at a meeting of the Current Events club this afternoon by Yusuke Tsurumi, Japanese author and lecturer. The club met at the home of Addison Mizner. Mr. Tsurumi, who is an old acquaintance of Dr. and Mrs. Edmund Leroy Dow of New York, is their house guest at their Palm Beach villa.

Dr. and Mrs. Dow gave a luncheon for him today. Mr. and Mrs. Henry Seligman of New York are entertaining Tsurumi at luncheon tomorrow.

Mrs. A. E. Dick, who is now at Winter Park, is expected here next week to visit her niece, Mrs. John F. Jelke Jr. Mrs. Jelke's father, Mr. Charles E. F. Clarke, is coming down the first of March for some deep sea fishing.

* *

ENGAGEMENT

Mr. and Mrs. Harold G. Barrett of 322 Linden avenue, Wilmette, announce the engagement of their daughter, Dorothy Charlotte, to Evard Hayden, son of Mr. and Mrs. Daniel Frank Hayden of Gibbs, Mo.

WILL RESIDE IN BOSTON

MRS. WILLIAM M. WADDEN JR.
[Moffett Photo.]

The marriage of Miss Mary Ellen Evans, daughter of Mr. and Mrs. William J. Evans of the Sovereign hotel, to William M. Wadden Jr. of Boston, Mass., took place on Saturday. Mr. and Mrs. Wadden are to live in Boston.

Harvard Man at Knox in Exchange Professor Role

Galesburg, Ill., Feb. 11.—[Special.]—Dr. Oliver D. Kellogg, professor of mathematics at Harvard, arrived today for a six weeks' lecture course in mathematics at Knox college under the "Harvard exchange" plan. The Knox professor who goes to Harvard is Prof. Proctor F. Sherwin of the English department. "The theory of probabilities" will be the general subject of Dr. Kellogg's lectures.

The Old Story

Paying a woman's penalty—time after time

In the year of 1931 there should be no monthly martyrs to pain. Some women still think they must suffer—they haven't heard of Midol—or can't believe that it has solved their problem.

• • •

Did you know that five to seven minutes after swallowing a tiny tablet you can be yourself—can be comfortable—can go about without feeling a single further twinge of muscular pain?

Your regular periods need *not* be painful—they are not painful to those who know of Midol. These wonderful tablets make Nature's process a mere incident. No pain, not even discomfort when you have learned to depend on Midol, as women who used to have the hardest time have found. It is *not* a narcotic, does not interfere with the process, but does stop the pain; relieves headaches, too; neuralgia, etc. Every drugstore has Midol.

What Would You Do with a High Handed Mother-in-Law?

BY DORIS BLAKE.

Perhaps the following case calls for psycho-analysis to discover just how much of the childhood "antagonism" clings to adult action. Again, it may be a case of sheer mother-in-law cussedness. In any event, I'm asking you, my readers, for your opinion on the action you think best to be taken by the distraught young wife.

When a little girl "Worried" saw how two grandmothers and two aunts made life miserable for her mother. No matter what she did, they criticized her right in front of her child. The whole atmosphere was charged with antagonism, so that "Worried" vowed that no child of hers would be subject to such conditions. After she left college she supported herself and lived in another state and appreciated her family more because she didn't have to see them often enough to create friction.

Then she met the man—and found him tied to his mother's apron strings!

His mother bossed the whole family, two maiden sisters and her husband by becoming seriously ill whenever her will was crossed. [Editor's note: That terrible, terrible type that's never "taken" in one of its will inflicting fits.] This mother's system was to have you so much indebted to her that you were constantly having to do things for her and invite her to go places with you. So, "Worried" and her fiancé were almost never alone.

The mother even hinted she wanted to go along when the ring was selected and was sarcastic and bitter when the invitation was not forthcoming. From then on, it was a case of trying to boss the younger woman's every move. For a time "Worried" tried to compromise, spending a couple of weeks with her mother-in-law when the latter complained she did not visit them enough.

When a baby arrived the complications became more acute. Objection was raised to the young mother's trying to break the baby of thumb sucking. All of her modern methods were furiously criticized. Meanwhile the husband of one of the opponents and the son of the other responded to mother suggestion rather than wife. And so an open break resulted.

The young wife refused to visit her mother-in-law, refused to let the baby go where there was antagonism in the air. The husband now insists that every time he goes to see his mother, the baby, now 2, will go along. And so, a divorce shadow threatens.

What's your verdict? That the baby be let go and be the possible peace intermediary? Or fight it out with the older woman on her own ground of noncompromise?

DORIS BLAKE ANSWERS

Too Many Relatives.

"Dear Miss Blake: Every night that my girl invites me to her house she has four or five relatives there. Is she treating me right. JOHNNIE."

You have grounds for complaint, as you naturally want to spend some time with the girl alone.

Better Find Another.

"Dear Miss Blake: When I ask the girl I love to take her to a show she always refuses. Please advise. "PETE."

After repeated refusals you can only assume she does not wish to go out with you. Turn your attentions elsewhere.

EXHIBITION TODAY and FRIDAY
of a Magnificent Collection of
OIL PAINTINGS
by Such Artists as
Constable, Gainsborough, Raeburn, Gordon, Gilbert, Beechey, Mignard, Wilson, Beal, Moreland, H. M. Kitchell, De Andreis, Satterlee, Wiegand, Ireland, Onderdonk, etc.
Consigned to us for sale by the
GRAFTON GALLERIES
London, England, and Others
To be sold at AUCTION
Saturday, Feb. 14, at 2 P. M.
GRANT'S ART GALLERIES
25 and 27 So. Wabash Ave.
Catalogues on Request

ADVERTISE IN THE CHICAGO TRIBUNE

MOTION PICTURES DOWNTOWN | MOTION PICTURES DOWNTOWN | MOTION PICTURES DOWNTOWN

WOODS Randolph at Dearborn — TODAY AT BOTH THEATRES at 8:45 a.m. — WARNER'S ORPHEUM State at Monroe

First National's Gripping Drama of "Beauty" Steele—Drunk With Power and Ruthless With All Women

"When I made love to you, I did not say I LOVED you."

CONRAD NAGEL in the mightest role of his career in

The RIGHT of WAY

with LORETTA YOUNG

Hated by men because they envied him . . . desired by women because he knew the art of love-making.

WAYWARD SOULS BONDED TO DEVIL AND ANGEL BY CIRCUMSTANCE

SOUTH | SOUTH

Warner Bros. AVALON 79th & Stony

Last Times Today! "THE BACHELOR FATHER" David Belasco's Rollicking Hit!

TOMORROW! 1931's Most Daring Screen Sensation

A modern girl razzes the wedding ring . . . Jazzes the Wedding March!

ILLICIT

Warner Bros.' startling society romance, with BARBARA STANWYCK ravishing star of "Ladies of Leisure"

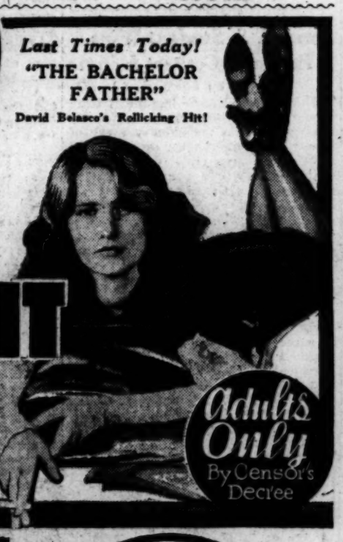

Adults Only By Censor's Decree

SOUTH

SCHOENSTADT'S TALKIE THEATERS

PICCADILLY — Charles Farrell, H. B. Warner "THE PRINCESS and THE PLUMBER"

HARPER 53d & Harper — Constance Bennett "Sin Takes a Holiday"

ATLANTIC 26th & Crawford — AMOS 'N' ANDY 'Check & Double Check'

PEOPLES 47th & Ashland — "HALKA" Based on the Polish National Opera Polish and English Titles

PALACE 5243 W. 25th St. — HAROLD LLOYD "FEET FIRST"

KENWOOD 47th & Kenwood

REGAL — South Park Way at 47th St. — Richard Barthelmess—"THE LASH" On the Stage—"Sweet Papa Garbage" in Big Show Professional Preview Tonite

R-K-O ENGLEWOOD — 63rd & Halsted — 25c, 1 to 6 P. M. — LOIS MORAN in "UNDER SUSPICION" Radio-Keith-Orpheum VAUDEVILLE

COLONY — 69TH AND KEDZIE — Cont. 1:30 to Midnite — Evelyn Brent—"THE SILVER HORDE" Also Bob Steele—"SUNRISE TRAIL" Regular Wednesday Bargain Prices

HAMILTON — 71st and Paxton — Winnie Lightner—"LIFE OF THE PARTY"

RAMOVA — 35TH AND HALSTED — Lincoln Birthday Special "DIVORCE AMONG FRIENDS"

NEW REGENT — 6826 S. HALSTED — Double Feature "Life of the Party" and "The Dancers"

ROSELAND-STATE — Michigan-119th Pl. — MAT. DAILY — LOIS MORAN—"UNDER SUSPICION"

CHELTEN — Exchange Ave. at 79th St. — Matinee Today, 1:00 P. M. — HAROLD LLOYD—"FEET FIRST"

AUSTIN

PLAISANCE — 466 N. Parkside at Lake — DOUBLE FEATURE — Betty Compson—"She Got What She Wanted" Phillips Holmes—"Man to Man"

IRIS — 5743-47 CHICAGO AVE. — DOUBLE FEATURE — Norma Talmadge—"WOMAN OF PASSION" Evelyn Brent—"THE SILVER HORDE"

AUSTIN — Adults 25c—5619 W. Madison — HOLIDAY MATINEE "TOM SAWYER" and "SPRING IS HERE"

NO MAN'S LAND

Teatro del Lago — Sheridan Rd. Between Wilmette & Kenilworth — MARILYN MILLER "SUNNY"

FOREST PARK

FOREST — MADISON ST. at DES PLAINES — Matinee Daily—CONSTANCE BENNETT "SIN TAKES A HOLIDAY" Extra—Jack Lyon, the Singing Organist

HIGHLAND PARK

ALCYON — WINNIE LIGHTNER in "THE LIFE OF THE PARTY"

DOWNERS GROVE

TIVOLI — "JUST IMAGINE" With EL BRENDEL

WILMETTE

WILMETTE — "Passion Flower" KAY FRANCIS — KAY JOHNSON

MOTION PICTURES DOWNTOWN | MOTION PICTURES DOWNTOWN

CASTLE STATE AT MADISON

Chicago Will Welcome a New Astounding Talking Picture

A STRANGE AND STIRRING ROMANCE such as the screen has never dared before—with

ELEANOR BOARDMAN

JOHN Mack BROWN

GAVIN GORDON

and 5,000 others

A Great Picture—Over 1 Year in Making—From the Novel Sensation

Metro-Goldwyn-Mayer ALL TALKING

The GREAT MEADOW

MISCELLANEOUS | MISCELLANEOUS

PUBLIX GREATER TALKIE THEATERS

MARBRO-GRANADA

MADISON-HAMLIN-CRAWFORD | SHERIDAN-DEVON

LAST TIMES TODAY — No Advance in Prices (Both Theaters—1:30 to 6:30—30c. Eve. 40c) She wanted love—but feared marriage! "ILLICIT" ADULTS ONLY — BARBARA STANWYCK—James Rennie EXTRA—Dog Comedy, "DOGWAY MELODY" News—Organ Solos

MARBRO-Tomorrow

Imagine Rogers in Reno surrounded and hounded by dazzling divorcees — out to get other women's men!

Will ROGERS In "LIGHTNIN'"

Louise Dresser—Helen Cohan

GRANADA-Tomorrow

The stunning toast of two continents—the sensation of Paris - London - New York

EVELYN LAYE

with JOHN BOLES—LEON ERROL in

"One Heavenly Night"

WINDSOR 1235 N. Clark — For Adults Only Double Feature Smash! 'FREE LOVE'—'GOING WILD'

GATEWAY — Lawrence Near Milwaukee — FOR ADULTS ONLY — Conrad Nagel, Genevieve Tobin "FREE LOVE"

BELMONT — Lincoln-Belmont-Ashland — JOAN CRAWFORD "PAID" — Mickey McGuire Comedy

CENTURY — Clark-Diversey-Broadway — EDMUND LOWE, LEILA HYAMS "PART TIME WIFE" — Lulu McConnell Comedy Riot

CONGRESS — Milwaukee at Rockwell — BERT WHEELER, ROBERT WOOLSEY Their Funniest Comedy Hit "HOOK, LINE AND SINKER"

MANOR 5600 W. North Av. — CONSTANCE BENNETT "Sin Takes a Holiday"

LA GRANGE 54 S. 5th La Gr.

STATE 5814 W. Madison — Kay Johnson "Passion Flower"

COVENT 2653 N. Clark — MARILYN MILLER "SUNNY"

BELPARK 3231 N. Cicero — Constance Bennett "Sin Takes a Holiday"

PANTHEON Sheridan nr. Wilson — Marie Dressler "MIN AND BILL"

VARSITY 1710 Sherman, Ev. — WALTER HUSTON "LINCOLN"

BERWYN 6404 W. 22nd St. — EL BRENDEL "JUST IMAGINE"

CRYSTAL North Av. Nr. Cal. — Double Feature "Positive Young" "The Costello Case"

NORTH

HOWARD — HOWARD ST. "L" — 25c PRICE 1:30 TO 6:30 — EL BRENDEL "JUST IMAGINE" EXCLUSIVE FREE PARKING

ADELPHI — 7074 N. CLARK — 2 Talkies, Great Holiday Program — HAROLD LLOYD, "FEET FIRST" and All Star Cast, "JAWS OF HELL"—Based on the Immortal Story, "Charge of the Light Brigade" Added—Talkomedy & Acts—Adm. 10c & 30c

BUCKINGHAM — 3319 N. CLARK — Matinee 1:30 P. M. — JOE E. BROWN—"GOING WILD" "LAUREL & HARDY MURDER CASE" Mat. Only—Jack Perrin, "Trails of Danger"

LAKE SHORE — Broadway at Belmont — DOUBLE FEATURE — "FEET FIRST" and "THE SILVER HORDE"

NEW BRYN MAWR — 1125 Bryn Mawr — ADULTS ONLY — Betty Compson—"CLAY OF BROADWAY"

NORTH

RIDGE — DEVON at CLARK — Cont. 1:30 to Midnite — MARIE DRESSLER, WALLACE BEERY "MIN AND BILL" Also "LAUREL & HARDY MURDER CASE" ADULTS 30c—CHILDREN 10c to 6:30 P.M.

DE LUXE — Wilson & Broadway — Open 10:30 A.M. — SPECIAL HOLIDAY PROGRAM — CHARLES RICKFORD—"RIVER OF ROMANCE" CAROL LOMBARD—"FAST AND LOOSE"

PARK RIDGE

PICKWICK — EL BRENDEL — "Just Imagine" MARJORIE WHITE

LAKE FOREST

DEERPATH — EL BRENDEL — "Just Imagine" KATHLYN WILLIAMS

AMUSEMENTS.

CIVIC THEATRE — BERTHA OTT ANNOUNCES — TONIGHT at 8:15 — Piano Recital — LEVITZKI

CIVIC OPERA HOUSE — Sunday at 3:30 — John McCormack

STUDEBAKER THEATRE — SUNDAY at 3:30 — ONLY APPEARANCE — JOSEF HOFMANN — PIANO RECITAL

THE PLAYHOUSE — 2 Performances SUNDAY at 2:30 and 3:45 — PUNCHINELLO PUPPETS Presents CINDERELLA and PUNCH & JUDY and DAVID COPPERFIELD and PUNCH & JUDY

CIVIC THEATRE — SUNDAY at 3:00 — PROGRAM OF CHARACTER SKETCHES — VIOLA ROTH

SELWYN: Mat. Today, $1-$2 — The Dramatic League's Special Play — The MAN in POSSESSION — The Season's Outstanding Comedy with ISABEL JEANS LESLIE BANKS

GRAND — EVELYN HERBERT — LAST 2 WEEKS — MAT. SAT. ONLY — Earl Carroll Sketch Book — With William Mahoney, Dorothy Dunsmuir — By EDDIE CANTOR — The 3 Sailors and 50 of the Most Beautiful Girls in the World

HARRIS — LAST FOUR TIMES — LAST MAT. SAT. — Dramatic League's 5th Bill ETHEL BARRYMORE in Her Most Unusual Role — SCARLET SISTER MARY

GARRICK (13TH WEEK) — POP. MAT. SATURDAY — WM. HODGE IN HIS GAY COMEDY-DRAMA — "THE OLD RASCAL"

AMUSEMENTS.

ERLANGER

BARGAIN MATS. TODAY & SAT.

ARCH SELWYN presents (IN ASSOCIATION WITH ERLANGER PROD. Inc.) THE FAMOUS HOLLYWOOD STARS IN PERSON — VILMA BANKY — ROD La ROCQUE — CHERRIES ARE RIPE — A NEW COMEDY by JOHN EMERSON and ANITA LOOS

SELL-OUT PRICES — EVES. 50¢ to $2.50 — Matinees Wed., Thurs. and Sat. 50¢-$1-$1.50 — POSITIVELY NO CUT RATES

ERLANGER TONIGHT — MATINEES TODAY 2:30 — ARCH SELWYN Presents VILMA BANKY—ROD LA ROCQUE IN PERSON—IN THE NEW COMEDY "CHERRIES ARE RIPE" — Nites 50c-$1.50; Mats. 50c-$1.00. No cut rates

Great NORTHERN — POP. MAT. SATURDAY — THE GLORIOUS MUSICAL ROMANCE — Three Little Girls — Natalie Hall—Chas. Hedley—Nancy McCord

STUDEBAKER SUN. NITE—Seats NOW — NICOLA Magician and His Wonder Workers — Nights 50c to $1.50. Mats. Wed.-Sat. 25c to $1

KEDZIE-PLAYERS — MADISON at KEDZIE — Light Wines and Beer — MATS. THURS. & SAT. EVE. 11:34

RIALTO — State at Van Buren — Cont. from 9:30 A. M. — BURLESQUE

AMUSEMENTS.

Edgewater Beach Hotel — MARINE DINING ROOM — DANCING EVERY NIGHT EXC. SUNDAY — Every Monday Celebrity Night Dancing Till 3 A.M. — Every Friday Fraternity Night Dancing Till 3 A.M. — Every Saturday Formal Night Dancing Till 3 A.M. — Sundays Twilight Musical in the Ballroom, 5 to 6 P.M. (Followed by Dinner Concert Till 9 in the Marine Dining Room). — LINCOLN'S BIRTHDAY DINNER DANCE — THURSDAY, FEBRUARY 12. — PHIL SPITALNY'S MUSIC — Telephone Longbeach 6000.

BLACKSTONE — Last 4 TIMES TONIGHT — 8:30 — POP. MATINEES WED. & SAT., 75c to $2 — MRS. In Her Brilliant Comedy Success — FISKE LADIES of the JURY — NEXT MONDAY—ONE WEEK ONLY — "BECKY SHARP" — EXTRA MATINEE THURSDAY, Feb. 19

ADELPHI — EVERY EVE. 8:30 — MATS. WED.-SAT. — EUGENE O'Brien Hibbard EDNA — Vincent Lawrence Comedy "SOUR GRAPES" — WHEN WOMEN LOVE—AND HOW!

ILLINOIS — POP. MAT. SAT. 2:15 — TONIGHT 8:15 — Positively Last Four Times — FRED STONE DOROTHY PAULA

PLAYHOUSE — Nites $1-$2.50 (Exc. Sat. $2) Pop. $2 Mats. Wed. & Sat. — JONESY THOS. W. ROSS PERCY HELTON — A GREAT SHOW with A Perfect Cast

GOODMAN — NIGHTS EXC. MONDAY — MATINEE TOMORROW — LAST WEEK — "REBOUND" — Starting Tuesday: "LAZZARO" PIRANDELLO AMERICAN PREMIERE — SEATS $2, $1.50, $1 — Child. Mat. Tomorrow, "MASTER SKYLARK"

THOMPSON & SON Present — James Y. Vandersall — World's Greatest Violinist IN RECITAL — ORCHESTRA HALL, FEB. 16, 8:15 P. M. — Seats now on sale at Box Office — PRICES—$1.00, $1.50, $2.00, $2.50, $3.00

STRATFORD — Howard Hughes' Multi-Million-Dollar Thrill Spectacle — "HELL'S ANGELS" — JEAN HARLOW BEN LYON—JAMES HALL

OAKLAND SQ. — 39th-Drexel — Wallace BEERY Marie DRESSLER in "MIN AND BILL"

COSMO — 79th and Drexel — Shearers 6th Night — LEWIS STONE KAY FRANCIS "PASSION FLOWER"

JEFFERY — 71st-Jeffery — HIGHLAND — 79th-Ashland

GROVE — 76th-Cottage — W. ENGLEWOOD — 63rd-Ashland — (All Four Theatres) Holiday Treat for the Family — JOE E. BROWN in "GOING WILD" — A Dizzy, Whizzy, Aero Nutty Comedy

LEXINGTON — 1162 E. 63rd — MARILYN MILLER—"SUNNY" — Doors Open 1:30—25c and 10c Until 6:30

SHORE — 75th-Kingston — Holiday, Rel. Today—Doors Open 1:30 P. M. — EL BRENDEL—"JUST IMAGINE"

SYMPHONY — Chgo. nr. Cicero — Double Feature — Joe E. Brown—"LOTTERY BRIDE" Wallace Beery—"BILLY THE KID" — HOLIDAY MATINEE TODAY

CAPITOL

LAST DAY — Hurry! Get Your Share of the Laughs! — WILL ROGERS in "LIGHTNIN'" — TOMORROW! The Flaming, Electrifying New Screen Sensation — MOROCCO with MARLENE DIETRICH as the woman who scorned a hundred men — GARY COOPER as the Soldier of Fortune — Adolphe Menjou

MAROUETTE — 63RD AND KEDZIE — Matinee at 12:15 — Richard Cromwell—"TOL'ABLE DAVID" Marilyn Miller—"SUNNY"

JACKSON PARK — Stony Island at 67th — Special Bargain Matinee—Adults 35c, Children 15c — CHARLES RUGGLES—"TWO ALONE"

FROLIC — 951 East 55th St — Mat. Today, Dble. Feature — Marilyn Miller, "Sunny," & "Fast and Loose"

HIGHWAY — 63RD AND SO. WESTERN — Bargain Matinee 1 P. M. — Richard Cromwell—"TOL'ABLE DAVID" Marilyn Miller—"SUNNY"

Southwest Gets Its Da... in Social Wh...

BY THALIA ——.

YOU really begin to "get" ... jure of the great southwest ... you read such things as ... ping from a Phoenix news ... describing a big party the Mar... Healys and Mr. and Mrs. Jose... Bowen Jr. gave a few days ... the Two Shoe ranch for a hund... the guests from the Castle ... Springs hotels and the neigh... ranches. Doesn't this make you ... to rush right out, buy a sombre... take the train for Arizona? ...

Located in the heart of ... Bradshaw mountain quadra... this setting lent a unique at... tion to the affair. A full m... lighted the contour of the pi... esque mountain peaks and ca... crested divides. In the hear... this amphitheater nestles the ... Shoe ranch, with its building... old Mexican style adobe . . .

The Two Shoe, it seems, is ... a picturesque cowboy, Lawton ... pis, and many Chicagoans go t... And more about the fascinati... the vicinity: There are outdo... vate schools for the youngste... much riding all the time. ... Hunt's beautiful new place is ... cadia, the nicest residential sec... Phoenix, and is at the foot of ...

MOTION PICTURE... DOWNTOWN

LAST TIMES TODAY! Publix-... CHIC... RANDO... T...

CAR... with PHILL... "STO... HEA...

The Little "Sh... Her Sweetheart ... Together Ag... Paramo...

STAGE. MUS... FRANKIE MASTERS and orchestra in "Paintin' the Town" with BOYD SENTE... bluest of blues ... RICE & WERNE... KARAVIEFF FOUR CO-EDS

Mae Tinee, Tribu... "Rich humor—a ... tal), pulsating, thri... ing movie. I hop... you'll see it."

Carol Frink, Examine... "Keeps audienc... laughing—delight... ing crowds. Fredr... -March is superb...

Genevieve Harris, ... "A good sh... Fredric Marc... imitation of Jo... Barrymore will ... much discussed."

McVICKE... MADISON ST. NEAR S... TODAY at 9 A.M. — Special Holiday Price... 6 P. M.; 75c there... SCREAM WITH ... "CAUGHT SHORT" — MARIE DRESSL... POLLY MORA... together again ... "REDUCI... Metro's swell ... dedicated to la... with ANITA PA... WM. COLLIE...

LAST TIMES TODAY — "MARVELOUS," ★★★ MA... "Storm Over A... A TALE OF PRIMITIVE PA... CINEMA of Michigan ... 1 P. M.; Cont. 11 P. M. Mat. 50c

PUNCH & JUDY Van Buren ... Last ... "HELL'S ANGELS" ... Sunday—"Call of the Rockies"—Thrill...

FAST...

Southwest Gets Its Day in Social Whirl

BY THALIA

YOU really begin to "get" the lure of the great southwest when you read such things as a clipping from a Phoenix newspaper describing a big party the Marquette Hales and Mr. and Mrs. Joseph T. Jones Jr. gave a few days ago at the Two Shoe ranch for a hundred of their guests from the Castle Hot Springs hotels and the neighboring ranches. Doesn't this make you want to rush right out, buy a sombrero, and take the train for Arizona?

Located in the heart of the Biltmore mountain quadrangle, this setting lent a unique attraction to the affair. A full moon lighted the contour of the picturesque mountain peaks and cactus covered divides. In the heart of this amphitheater nestles the Two Shoe ranch, with its buildings of old Mexican style adobe . . .

The Two Shoe, it seems, is run by a picturesque cowboy, Lawton Champion, and many Chicagoans go there. And more about the fascinations of the vicinity: There are outdoor private schools for the youngsters and such riding all the time. Jarvis Jones's beautiful new place is in Arcadia, the nicest residential section of Phoenix, and is at the foot of Camelback mountain. Mr. Hunt, who has his daughter, Louise, and his sister, Mrs. Patterson, with him now, works every day making a cactus garden. "That is the only kind any one has out here, of course," my correspondent adds.

Cornelius Vanderbilt Jr. and his wife, the former Mrs. Waldo Logan, have a house near Ingleside, in Arcadia, and her daughter is in the first grade in a private school there.

The Lester Armours and little Stanton are at the Arizona-Biltmore in Phoenix, but are off quail hunting in Mexico this week. There is to be a rodeo for the benefit of the Red Cross at the Biltmore on Valentine's day, and the Biltmore guests are financing it. William Thaw of New York City started the idea, and the Chicagoans who are patrons include J. W. Embree, Moise Dreyfus, Mrs. A. H. Whiting, and J. Alexander Waller.

And then, too, there's the institute-for-lay-boards-of-hospitals-and-public-health-nursing-organizations. [What a title! You have to rattle it off, or it takes too much time to say.] IT is to take place next Tuesday at the Palmer house, and the Central Council of Nursing Education, in which all the fashionable ladies on hospital boards are interested, is in charge. Besides, the council is giving a dinner on Monday night in collaboration with the Council on Medical Education and Hospitals of Nursing Education. Some of the younger women are to usher at the dinner, and Ghita Watson is getting several of the Junior Leaguers to help at the luncheon. Mrs. Fred W. Upham is in charge of the whole thing.

WASHINGTON SOCIETY

Washington, D. C., Feb. 11.—[Special.]—The annual army and navy reception was given tonight by President and Mrs. Hoover. The Secretary of War and Mrs. Hurley were the first to pass through the blue parlor at the head of the line of guests to be received. They were followed immediately by the Secretary of the Navy and Mrs. Adams, both couples passing through the "Lincoln doors" of the blue room to the red parlor, to take their places. Following them were the assistant secretaries of war and navy and their wives, with the chief of staff, Gen. Douglas MacArthur, following, and then the Commandant of the Marine Corps and Mrs. Fuller. This drew considerable criticism, as many officials hold the chief of staff should precede assistant secretaries. Gen. MacArthur's mother, who is his hostess, was not present because of illness.

Chicago Teachers' College Benefit Set for Feb. 24.

A choice item on the future calendar is the benefit to be given by the board of directors of Chicago Teachers' college on Tuesday afternoon, the 24th, at 3 o'clock at the Gustavus F. Swift residence at 1551 Astor street. Mrs. James W. Morrisson is to speak on "Random Memories," constituting, according to the announcement cards, "Reminiscences in not too serious vein."

The card goes on to say that "Mrs. Morrisson, long identified with and a leader in the intellectual and social life of Chicago during her years of residence here, is leaving this spring to make her home in the east. This opportunity of hearing a personal review of interesting events of the last twenty years in Chicago's life by a gracious and fascinating speaker will be in the nature of a farewell."

Some Reminders That Lent Approaches; Lectures Planned.

Here come the Lenten lectures! Mrs. E. I. Cudahy writes in about the annual series given by the chapel guild of the Cenacle. The schedule is as follows: The Rev. J. B. Delauney, C. S. C., will give the first, "The Soul of India," at Mrs. Cudahy's house at 1501 State parkway next Monday; the Rev. J. M. Drought, M. M., the second, "China," at Mrs. Lester Armour's residence, 325 Wellington avenue, on March 2; the third, Dr. Louis H. Wetmore on "The East vs. the West," at Mrs. William Roy Carney's, 2400 Sheridan road; the 4th, the Rev. P. J. Byrne, M. M., on "Corea and Russia," at Mrs. Carney's again; and the fifth and last, the Rev. Frederic Seidenburg, S. J., on "Mexico Today," with pictures, at Mrs. Edward N. Hurley's residence at 3400 Sheridan road. Florence Murphy is in charge of the ticket sale.

Just a sample of what's going on . . . Mrs. Gustavus F. Swift and Geraldine will be back on Saturday from a week in New York, and Mrs. Walter Wolf got back yesterday . . . Mrs. Woodbury Stearns Agar Jr. is giving a bridge party, lingerie shower, and tea on Saturday for her husband's twin, "Sister" Agar, whose engagement to George William Hust was announced on Christmas day [No date has been decided for the wedding yet] . . . Mrs. Upham is at Lake Placid . . . Mrs. Berrien Eaton went back to Detroit yesterday after a few days' visit with her mother, Mrs. Earl L. Hambleton, and her sister, Miss Peggy Hambleton, at the Ambassador [Peggy tells me that Eric DeLamarter is giving the symphony talk tomorrow morning at the Fine Arts building, and that he's TERribly good speaker] . . . Mrs. Bob Curtis came down with the flu yesterday.

Arts and Industries Group to Give Dinner Tomorrow.

Data on the Association of Arts and Industries dinner tomorrow night in honor of Frank Lloyd Wright: At the speaker's table there'll be John Norton, Harold F. McCormick, Andrea Rebori, James D. Cunningham, Theodore R. Geriach, and Francis Barry Byrne. Dr. Ferdinand Schevill is to introduce Mr. Wright before his talk on "Glass Houses," and Alfonso Iannelli, chairman of the program committee, will speak briefly. Col. Pelouse will preside and guests at Mrs. Pelouze's table will be Mr. and Mrs. John H. McGibbons, Mr. and Mrs. Walter E. Faithorn, Mrs. Arline Peck Warrick, Mrs. Jacob Baur, and Mrs. James Hamilton Lewis.

* *

NEW YORK SOCIETY.

New York, Feb. 11.—[Special.]—Mr. and Mrs. Edward H. Crandall have returned from Myrtle Beach, S. C.

Mrs. Gutzun Borglum has come from San Antonio, Tex., and joined Mr. Borglum.

Col. and Mrs. Thomas B. Clarke Jr. will start Friday for Palm Beach and Nassau.

Mrs. Charles De Rham Jr. returned on the Mauretania from abroad.

Weapons of 2500 B. C., and of Greek Type, Found by Americans

Philadelphia, Pa., Feb. 11.—(AP)—The discovery at Tepe Gawra in Mesopotamia of a number of unbroken painted bowls about 5,000 years old has been reported to Horace H. F. Jayne, director of the University of Pennsylvania museum.

The report, from Prof. Ephraim A. Speiser, who is conducting excavations at Tell Billah in Mesopotamia for the university museum and the American School of Oriental Research, also told of the finding of an Ægean battle axe, and a short sword, both of bronze, dating from about 2500 B. C.

"Significance is attached to discovery of the axe and sword," Jayne said, "in that they are of the Ægean type, thus pointing to the fact that the Hurrians, who were the predecessors of the Assyrians at Tell Billah, may well have had commercial contacts with the people who inhabited the Greek peninsula during the third millennium."

Did your Child have a bad cold last week?

If your child had a bad cold last week, don't be content just because the child is no longer hacking and sneezing. A cold is bad enough, but a child that catches cold easily and often, needs attention.

Half-sick, pale, run-down children do not have the strength to resist disease and throw off infection. The after-effects of a cold can be very serious. Start now to build up weight and strength.

Father John's Medicine has been proved for over 75 years by countless mothers. It is used regularly by over 184 institutions and hospitals. It is a simple food medicine that supplies the vitamins that every child needs. Children thrive on it amazingly. Their appetite improves, their very food seems to do them more good. Pale cheeks glisten with health. Little bodies become strong and vigorous.

Father John's Medicine is a combination of simple food elements, none of which could harm an infant. Because of its scientific combination of ingredients it brings all the benefits of cod liver oil in the form best suited to a growing child's needs. It is easily assimilated by even the most delicate stomach. It tastes good and contains no alcohol or drugs.

If your child had a cold last week, start now with Father John's Medicine. Don't take needless chances when this simple aid will help build strength and vigor. All druggists have it.

MOTION PICTURES DOWNTOWN

LAST TIMES TODAY!

CHICAGO — RANDOLPH-STATE ST.-LAKE

Holiday Schedule—All Shows De Luxe Prices, 50c to 6 P. M. Evenings, 75c

Adults Only

CONSTANCE BENNETT "THE EASIEST WAY"

TOMORROW

The STRANGEST LOVE PACT TWO YOUNG LOVERS EVER MADE!

A girl reduced to the streets . . a Boy caring about nothing at all . . . gambling their lives for happiness!

NANCY CARROLL with PHILLIPS HOLMES "STOLEN HEAVEN"

The Little "Shopworn Angel" and Her Sweetheart of "Devil's Holiday" Together Again in a Smashing Paramount Drama.

STAGE MUSIC, FRANKIE MASTERS and orchestra in "Paintin' the Town" with BOYD SENTER blues of blues boys; RICE & WERNER KARAVIEFF FOUR CO-EDS

ENTERTAINMENT H. LEOPOLD SPITALNY Chicago Theater symphony orchestra musical gem "Musical Comedy Moments"; JOSEPH GRIFFIN Tenor Soloist

ORIENTAL — RANDOLPH ST near STATE

Holiday Schedule—All Shows De Luxe 50—10:45 A. M. to 6 P. M. Evenings, 75c

CLARA BOW in "NO LIMIT" AL KVALE and Star Stage Acts

Tomorrow! The Hottest Band in the World

Duke Ellington AND HIS ORCHESTRA

ON THE STAGE

You've raved about them on radio, on records and in talking pictures. NOW see these Harlem Jazz Kings in an "All-Colored Jamboree"

Score of whirlwind jazz-stars

AL EVANS & BAND in merry musical medley

Screen Romance! How far should a girl go to hold her man?

"The TRUTH ABOUT YOUTH"

First National's Drama

LORETTA YOUNG, CONWAY TEARLE, DAVID MANNERS, MYRNA LOY

ROOSEVELT — STATE ST. near WASHINGTON

50c—2 A. M. to 6; 75c Thereafter

Hurry! You Won't Want to Miss a Picture Chicago's Critics Praise So Highly!

"ROYAL FAMILY OF BROADWAY"

Paramount's Production with INA CLAIRE, FREDRIC MARCH, Henrietta Crosman, Mary Brian

Mae Tinee, Tribune: "Rich humor—a vital, pulsating, thrilling movie. I hope you'll see it."

Rob Reel, American: "Fast-moving — a mighty good show. Audiences howl—and shed a tear or two."

Carol Frink, Examiner: "Keeps audience laughing—delighting crowds. Fredric March is superb."

Doris Arden, Times: "Mad and merry tale. Miss Claire is lovely. You'll enjoy it."

Genevieve Harris, Post: "A good show. Fredric March's imitation of John Barrymore will be much discussed."

Clark Rodenbach, News: "One of the most delectable entertainments of the season. A grand picture."

McVICKERS — MADISON ST near STATE

TODAY at 9 A. M.

Special Holiday Prices—50c to 6 P. M.; 75c thereafter!

SCREAM WITH THOSE "CAUGHT SHORT" GALS!

MARIE DRESSLER POLLY MORAN together again in "REDUCING"

Metro's swell comedy dedicated to laughter!

with ANITA PAGE, WM. COLLIER JR.

UNITED ARTISTS — RANDOLPH at DEARBORN

50c Price—9 A. M. to 6 P. M. Evening—75c

HIS RECKLESS LOVE-MAKING IS THE TALK OF THE TOWN!

RONALD Colman in The DEVIL to PAY!

with Loretta Young

Women adore it—men admire it—this handsome vagabond's breezy, romantic adventure!

JUST THE SORT OF ROMANCE YOU HAVE DREAMED ABOUT!

—LAST TIMES TODAY— "MARVELOUS." ★★★ MAE TINEE "Storm Over Asia" A TALE OF PRIMITIVE PASSIONS

CINEMA Chicago Ave. just East of Michigan Boulevard. 11 A. M. Cont. 11 P. M. Mat. 50c, Eve. 75c

PUNCH & JUDY Van Buren nr. Michigan Last Two Days "HELL'S ANGELS" "Call of the Rockies"—Thrilling. Darling

WEST

MARSHALL SQ. 826 Marshall Blvd. Free Auto Parking EL BRENDEL—"JUST IMAGINE"

WILSON 2416 W. MADISON Mat. Daily—Marilyn Miller "Sunny" and Kay Johnson, "Passion Flower"

MAYWOOD

LIDO 5TH AVENUE AT WASHINGTON BLVD. Matinee Daily—Two Attractions CHARLES RICKFORD and EVELYN KNAPP "RIVER'S END" Miriam Hopkins and Henry Wadsworth "FAST AND LOOSE"

Advertise in the Tribune

MOTION PICTURES DOWNTOWN

RKO STATE-LAKE — OPENS 8:45 A.M.

HOW HONEST ABE WOULD HAVE LOVED IT!

His great soul would have burst with pride at the sight of the Oklahoma Run—the Building of a Great Empire pictured in

CIMARRON

He would have laughed aloud at the comedy—and wept unashamed at the tender scenes in Edna Ferber's colossal drama—Terrific As All Creation—spanning the ends of human emotion—CIMARRON!

RICHARD DIX, Irene Dunne and cast of 10,000

MIDNITE SHOW SATURDAY 12 P.M.

TODAY ONLY 50¢ TO 6:30 P.M.

RKO PALACE — OPENS 10:55 A.M.

IT'S A TREAT AND A REAL HOLIDAY TO SEE THIS ELABORATE R-K-O VAUDEVILLE AND SCREEN SHOW!

—ON THE SCREEN— "The PAINTED DESERT" with WILLIAM BOYD, HELEN TWELVETREES, WILLIAM FARNUM; "THE WONDER DRAMA OF THE GOLDEN WEST"

ANN CODEE MERRY FRENCH COMEDIENNE

MISS VANESSI THE GLORIOUS STAR OF DANCE

BROADUS ERLE

FOUR ACES AND A QUEEN

AND BOB HOPE and "ANTICS OF 1931"

MIDNITE SHOW SATURDAY 11:30

MISCELLANEOUS

FOX THEATRE! MONROE MONROE & DEARBORN

LAST TIMES TODAY JOAN CRAWFORD IN "PAID"—ADULTS ONLY

STARTING TOMORROW WILL ROGERS in "LIGHTNIN'"

MIDWEST Archer & 35th; COMMERCIAL 92nd & Commercial; GROWN 1565 Division; PORTAGE PK. 4836 Milwaukee — Marie Dressler and Wallace Beery in "Min and Bill"

SHERIDAN DOUBLE FEATURE — MARY ASTOR and GRANT WITHERS in "OTHER MEN'S WOMEN"; and EL BRENDEL and MOLLY O'DAY and EDWARD BURNS in "SEA DEVILS"

TERMINAL Two Features "UNDER SUSPICION" and "FOLLOW THE LEADER"

NORTHWEST

TIFFIN 4051 W. NORTH AVE. 2—Big Features—2 CONSTANCE BENNETT "SIN TAKES A HOLIDAY" Ed Wynn, "FOLLOW THE LEADER"

RIVOLI 4380 ELSTON 2 Features—Adults Only Betty Compson—"CZAR OF BROADWAY" Conrad Nagel—"TODAY"

ADMIRAL Lawrence and Crawford Spec. Mat., Doors Open 1:30 P. M. SPECIAL REQUEST PROGRAM Bebe Daniels—"Dixiana" Louis Mann—"Richest Man in the World"

COMMODORE 3105 Irving Park Blvd. Dbl. Feature, Adults Only CONRAD NAGEL—"TODAY" BETTY COMPSON—"CZAR OF BROADWAY"

ALAMO 3641 W. CHICAGO MATINEE DAILY Constance Bennett—"Sin Takes a Holiday" Professional Preview on Stage, 8:30 P. M.

ARMITAGE 3553 ARMITAGE Spec. Mat. Cont. 1:15 P. M. "THE BIG TRAIL"

IRVING Irving Park Blvd. & Crawford All Talking—Double Feature "THE DANCERS" and "OLD ENGLISH"

MONT CLARE Grand Ave. at Harlem MATINEE DAILY EL BRENDEL—"JUST IMAGINE"

PATIO 4008 IRVING PARK BLVD. MATINEE DAILY MARILYN MILLER—"SUNNY"

MISCELLANEOUS

ESSANESS THEATRES

HOLIDAY PROGRAMS TODAY AT ALL ESSANESS THEATRES

VOGUE Broadway at Grace Doors Open 1:30 P. M. BIG DOUBLE FEATURE PROGRAM! Greatest Love Drama of All Time! "HER MAN," Helen Twelvetrees, George Sidney, Charles Murray "CAUGHT CHEATING"

400 6746 Sheridan Doors Open 1:30 P. M. Double Feature Winnie Lightner, "LIFE OF PARTY" Louis Wolheim, "The Silver Horde"

CENTER Lincoln Av. at Irv. Pk. Doors Open 1:30 P. M. BIG DOUBLE FEATURE PROGRAM! —For Adults Only— Conrad Nagel, "FREE LOVE" Ed Wynn—Ginger Rogers "FOLLOW THE LEADER"

DEVON 6225 Broadway Double Feature Ben Lyon, "A Soldier's Plaything" Lois Moran, "Under Suspicion"

KEYSTONE 2912 Sheridan Drs. Open 1:30 Lois Moran, "THE DANCERS"

BIOGRAPH 2433 Lincoln Double Feature Adults Only—"TODAY," Conrad Nagel Betty Compson, "Czar of Broadway"

BROADWAY STRAND 1941 Roosevelt Constance Bennett, "Sin Takes a Holiday"

DAVIS 4631 Lincoln Double Feature Adults Only—"TODAY," Conrad Nagel Betty Compson—"Czar of Broadway"

CRAWFORD 1948 Crawford Double Feature Winnie Lightner, "Life of the Party" "SUNNY"—Marilyn Miller

EMBASSY 3940 Fullerton Double Feature HAROLD LLOYD, "FEET FIRST" "SEE AMERICA THIRST"

LOGAN 2608 Milwaukee Double Feature "CZAR OF BROADWAY" "SUNNY"—Marilyn Miller

BYRD Madison-Cicero Double Feature Bebe Warwick, "UNMASKED" "STREETS OF CHANCE"

WEST END 121 N. Cicero Double Feature Harold Lloyd, "FEET FIRST" "The Dancers," Lois Moran

LAMAR 120 S. Marion Oak Park "Just Imagine," El Brendel

MICHIGAN 5308 A Mich. For Adults Only Conrad Nagel "FREE LOVE" Erskine Tate and His WEBC Orchestra

MOTION PICTURES DOWNTOWN

TODAY at 9 a. m.

Special Prices 50c to 6 P. M. 75c Thereafter— Come Bring the Children

THE HEAVYWEIGHT LAUGH CHAMPIONS ARE BACK AGAIN!

They bring a thousand laughs with every pound!

MARIE DRESSLER and POLLY MORAN

Those screaming "CAUGHT SHORT" gals are at it again . . . they're in the beauty parlor racket now in

"REDUCING"

with ANITA PAGE, WILLIAM COLLIER JR.

Metro's production dedicated to nothing but loud and glorious laughter!

PUBLIX-BALABAN & KATZ McVICKERS — MADISON ST near STATE

MOTION PICTURES MISCELLANEOUS

LAST DAY PARADISE

No Advance in Prices! 35c, 12:00 to 6:30

Extra Stage Show 5 P. M.

PAUL ASH in Person on Stage and his Merry Mad Gang!

MARLENE DIETRICH "MOROCCO" GARY COOPER ADOLPHE MENJOU

UPTOWN

NO ADVANCE IN PRICES 35c, 12:45 to 6:30

Extra Stage Show 5 P. M.

MARLENE DIETRICH "MOROCCO" GARY COOPER Adolphe Menjou

MARK FISHER on Stage

TIVOLI

NO PRICE INCREASE! 35c—12:15 to 6:30

Extra Stage Show 5 P. M.

MARLENE DIETRICH "MOROCCO" with GARY COOPER

FRANKIE MASTERS On Stage; "Lincoln's Birthday" A Tribute

HARDING — MILWAUKEE at SAWYER

25c Price, 12:00 to 6:30

LAST DAY "HELL'S ANGELS" Ben Lyon, Jeanes Hall

TOMORROW "MOROCCO" MARLENE DIETRICH, Gary Cooper

TOWER — 63 RD ST at BLACKSTONE

25c Price, 1:30 to 6:30

LAST DAY WILL ROGERS "LIGHTNIN'"

TOMORROW JACK OAKIE in "GANG BUSTER"

SENATE — MADISON ST at KEDZIE

Balcony Seats, 25c All Day

"FREE LOVE" Adults Only Conrad Nagel, Genevieve Tobin Tom., "Along Came Youth" Buddy Rogers, Stuart Erwin

MARYLAND 63 RD ST at MARYLAND

"FREE LOVE" Adults Only Conrad Nagel, Genevieve Tobin Tom., "Along Came Youth" Buddy Rogers, Stuart Erwin

CENTRAL PARK 5535 ROOSEVELT

Two Big Features "TOL'ABLE DAVID" and "FOLLOW THE LEADER" Tomor., "Just Imagine"

RIVIERA — BROADWAY at LAWRENCE

25c 1:00 to 6:00

LAST DAY WILL ROGERS "LIGHTNIN'"

TOMORROW MARION DAVIES "BACHELOR FATHER"

NORTH SHORE — HOWARD near CLARK

Last Day, 25c 1:30 to 6:30

RICHARD BARTHELMESS in "THE LASH"

Tomorrow "Princess and the Plumber" Chas. Farrell, Maureen O'Sullivan

PUBLIX-BALABAN & KATZ WONDER THEATERS

Tomorrow-PARADISE — CRAWFORD and WASHINGTON

Tomorrow-UPTOWN — BROADWAY at LAWRENCE

Tomorrow-TIVOLI — COTTAGE GROVE at 63rd

Tomorrow you'll find the Garbo you love—in a love-story of today!

ADULTS ONLY By Order of Chicago Board of Censors.

GRETA GARBO

ROB'T. MONTGOMERY, LEWIS STONE

"INSPIRATION"

Tomorrow-UPTOWN "BOOP-A-DOOP" with the girl who started the whole country doing it!

HELEN KANE IN PERSON and AL KVALE Other Star Acts in "Raisin' Kane"—It's Hot!

Tomorrow-TIVOLI Welcome Him to the Great South Side—

PAUL ASH IN PERSON Special Engagement for ONE WEEK ONLY!

If You've a Lovely Forehead and Eyes, Expose 'Em to View

BY ANTOINETTE DONNELLY.

Let's concentrate on the brow, today, since it is so much in evidence everywhere.

First, I want to tell you about a woman, one of those sort of sunk souls without any faith in herself, pictorially speaking. She recently fell into the beauty-operating hands of an observing attendant. Said the latter, one day, to her client: "Will you be good enough to tell me, Miss So and So, why you, of all people, and now when everybody else is exposing her forehead—why you choose to wear your hair down that way, covering up your very best asset? Why, your forehead and eyebrows are beautiful. And your eyes would be stunning if you didn't conceal them the way you do."

The woman said: "All right, you go ahead and fix my hair." That particular night she went to a dinner at which a noted artist was guest of honor. He said to his hostess: "I'd like to borrow Miss So and So's eyes, eyebrows, and forehead for something I'm working on now."

It just goes to prove that there may be most emphatic beauty in that part of the face that begins at the eyes. Now, I notice that eyebrows are being plucked at a lot, right now. Some, in their zeal, edge a little closely to the old pencil line of a few years back. You don't want that, but you do want your eyebrows to look as if you'd had a hand in their shaping, if you know what I mean, which you do, of course. They must look as if they'd been pruned, and shaped, and trimmed so that there is contour to the line. It is a little thicker in toward the nose and gradually trails off into a finely shaded line.

Look at yours, some time today, and see if you couldn't do something about their shape, yourself. If they couldn't be just a bit more "refined" looking, a bit more art-y, so to speak.

BEAUTY ANSWERS

BILL H.: SNORING IS DUE TO an obstruction in the air passages. Often it is the result of neglected adenoids from childhood or chronic catarrh. Breathing through the mouth causes evaporation from the mucous membrane, making the mouth dry; during the night the wind whistles over the dry surfaces, which act as a sounding board.

EMBARRASSING MOMENTS

Accepted Before Invited.

As my friend and I were walking along the street we met his aunt. We stopped and talked to her for several minutes. When we parted she said, pleasantly:

"You must come to see us sometime."

Wanting to appear quite proper, I sweetly thanked her.

She smiled kindly.

"Yes, you come over, too."

Never again will I thank any one for an invitation until I am certain it is meant for me. H. S.

A FRIEND IN NEED

BY SALLY JOY BROWN.

Offers Cello.

"I have a cello to give away and would like to have some one get it soon. Do you know of some one who would like it? MRS. E. H."

If your only impediment to becoming a cellist is lack of an instrument, here is your opportunity to overcome that difficulty. Write me, if you are interested in securing this one. Please do not telephone.

THREE MEALS A DAY

From the Tribune Cook Book

BY META GIVEN.

"The one who is entrusted with the feeding of the family has a responsibility not lightly escaped."—Rose.

Tomorrow's Menu

MORNING

Sliced Bananas with Uncooked Cereal
Soft Boiled Egg Toast
Coffee Cream

NOON

Creamed Asparagus Toast
Pear Salad
Cocoa

NIGHT

Meat Pie
Sweet and Sour Waxed Beans
Slaw
Date Butterscotch Tapioca
Coffee

Food Talk.

Mrs. J. K. writes: "Do you believe in waterless cookery? I have a new cooker and should like to know how to use it in the most satisfactory way."

I believe in waterless cooking for foods that are adapted to the conditions of this type of cooking. A cooker for waterless cooking necessarily has a tight fitting lid which holds in the moisture contained in the foods. This moisture which passes off in steam from the ordinary kettle is utilized in the cooking. It is true that a little water is used in these cookers, but when the cooking is finished there is no excess liquid.

Such foods as sweet and white potatoes, rice, macaroni, cereals, carrots, squash, dried beans, peas, and meats of all kinds are satisfactorily cooked in such cookers. Flavor is conserved in a fine way because much of the natural delicate aroma is held in by the tight fitting lid and none of the soluble minerals are lost in water that is ordinarily drained off vegetables. And this is a valuable feature.

These cookers, however, are not best for green vegetables and the so-called "strong juiced" ones. Green vegetables contain volatile organic acids that pass off with the steam. In a cooker with a tight fitting lid and where the boiling is not vigorous, the steam can not pass off but must condense on the lid and drop back onto the vegetable. The condensed steam carries with it the organic acid which when it comes in more direct contact with the chlorophyll of the partially cooked vegetable changing the beautiful green color of the chlorophyll to an unattractive dirty brown color.

The strong juiced vegetables like cabbage, brussels sprouts, cauliflower, onions, and turnips also contain volatile organic acids and when these can not pass off into the air but are held in by a tight lid they react chemically on the natural sulphurous salts within the vegetable. The sulphurous compounds that result are not so pleasant as the original salts and have a disagreeable odor.

We are all familiar with the unpleasant aromas that fill the house when onions, turnips and cabbage are coooked too long in a covered container. And, besides the unpleasant smell that one gets when vegetables are cooked in this way, there is always a discoloration which spoils the appearance—the pink color of cabbage, the brown color of turnips and onions we have all seen.

Some of the best vegetables and meat I've ever eaten [those that I've listed] were cooked in a cooker for waterless cooking and some of the most uninviting cabbage that I've tried but couldn't eat was so cooked.

Such cookers are ideal if used correctly. They are convenient for working women. Whole meals may be cooked in one vessel to save both labor and heat units. Yes, I'm for waterless cooking, but when it is abused I'm against it.

DATE BUTTERSCOTCH TAPIOCA PUDDING.

¼ cup quick cooking tapioca.
¼ tsp. salt.
2 cups hot water.
3 tbsp. butter.
6 tbsp. brown sugar.
¼ tsp. vanilla.
1 cup dates, chopped.

Cook tapioca and salt in water in double boiler 15 minutes, or until tapioca is clear, stirring frequently. Melt butter in saucepan, add sugar and stir until melted. Add tapioca mixture, vanilla and dates. Pour into buttered baking dish and bake 30 minutes in moderate oven [350 degrees F.]. Serve with cream.

Yield: 6 servings. One serving: Total, 239 calories; protein, 2 calories; fat, 62 calories; carbohydrates, 175 calories.

Meta Given will answer in this department questions that are of general interest from readers. Personal replies will be made by mail where stamped, self-addressed envelope is inclosed.

[Copyright: 1931: By The Chicago Tribune.]

Good Will Meeting Today.

The Chicago Woman's club will have its annual Lincoln's birthday Good-Will and Tolerance meeting this morning at 11 o'clock in the theater of the Chicago Woman's club building, 72 East 11th street.

Constant Spanking Is Admission of a Parent's Failure

BY GLADYS HUNTINGTON BEVANS

Today's article is really carried over from yesterday's, which contained a letter about a father whipping his son with a riding crop in another's presence.

In another case we have the father showing his power by using his superior muscular strength, because he has no other kind of power over his two boys—no power of guidance, no power of understanding, no power of mental or spiritual or loving control.

One little phrase in his wife's letter shows that. "My husband punishes their misbehavior, which is frequent, by spanking." Notice "which is frequent," showing that the spanking does no good. They go on misbehaving—he goes on spanking.

In other words, he's a failure at managing them. And in his heart he knows it.

About all I can suggest to fathers like these two is: If you could see yourself you wouldn't like the picture. You're not really thinking of your son's good as much as you are venting your own temper, or irritation, or impatience, or covering up your own inadequacy. You're not showing respect to your child. You're taking an unfair advantage of him. You're not finding a permanent intelligent basis for dealing with him because when he's your equal physically you'll have to quit the whipping business—unless he's so broken spirited that he lets you do it.

You're living in the Dark Ages. As a memorandum of some of the things that parents want to be to their children the mothers' and fathers' litany might serve as a reminder and a summing up.

[Copyright: 1931: By The Chicago Tribune.]

Puffed Sleeves Hint of Renaissance Days

BY BETTINA BEDWELL.

PARIS.—[Special Correspondence.]—Sleeves continue to be self-centered in new Paris fashions. They simply refuse to relinquish the center of the style stage. There are short sleeves on dresses and long sleeves on coats that are designed to lend them variety. Some are puffed between the shoulders and the elbows—others between the elbows and the wrists, while some can't make up their minds between the two and take both.

Trailing, double puffed sleeves, that might have been worn by a great lady of Renaissance days, are the most striking feature of the Maggy Rouff evening coat sketched here. It is in jade green satin—jade green being Maggy Rouff's newest evening color. It is kimono cut and the sleeves are puffed by means of unpressed plaits, stitched at the drop shoulder line, just above the elbows and at the wrists. A simple scarf collar ties in front. The coat is straight and two-thirds length, the level of most of the smartest wraps worn in Paris and on the Riviera, now.

The jade green satin frock that accompanies this coat is made with an original three-tiered tunic over the plain skirt. It fastens on at the top by a narrow hip girdle that crosses in front and fastens under the top tier in back. The simple bodice is shirred on the shoulders and has a surplice décolleté.

Rail Employes to Sing.

The Chicago and North Western Railway Choral club will give a concert tonight at 8 o'clock under the auspices of the Young Peoples Service club at the First Congregational church parish hall in Des Plaines.

VIA RED STAGES TO WASHINGTON $17.50
LOW BUS RATES TO ANY POINT IN U.S.
BALTIMORE $16.75
Pittsburgh 10.50—Norfolk 22.20
Philadelphia 18.50—Buffalo 10.75
New Great Eastern warm, comfortable red stages leave many times daily from
GREAT EASTERN STAGES
BUS TERMINALS
in LOBBY of
MORRISON HOTEL
Corner Clark & Madison Sts.
Phone FRANKLIN 9000
also at
219 W. Jackson
Phone WABASH 6200 or write
also tickets on sale and buses leave from
NORTH SIDE—Great East. Depot
4753 Broadway—Long Beach 9400
SOUTH SIDE—Great East. Depot
6234 Cottage Grove—Hyde Park 7744

Every Thursday Night
—is—
Theatrical Night
in the NEW
College Inn
BEN BERNIE'S
Guests of Honor Tonight will be
Dorothy and Paula Stone
Charming Stars of "Ripples"
Now Playing at the Illinois Theatre
The Leading Theatrical Stars in Town Will Be Present
Hotel Sherman

PATTERNS BY CLOTILDE

[Registered U. S. Patent Office.]

WOMEN'S AND MISSES' DRESS.

The molded bodice of this frock with curved seaming slenderizes the hips, and the skirt is beautifully shaped, showing a gradual widening towards the hem. A printed wool wool crêpe in mauve brown coloring, with the collar and cuffs of an eggshell crêpe contrast smartly, and flat crêpe silk, Canton crêpe, crêpe marocain, velvet and featherweight tweed are also suitable materials.

The pattern, 2636, comes in sizes 14, 16, 18, and 20 years and 36, 38, and 40 inches bust measure. Size 16 requires 3¼ yards of 39 inch material with ⅝ yard of 35 inch contrasting.

Order Blank for Clotilde Patterns

CLOTILDE PATTERNS.
CHICAGO TRIBUNE, 220 E. 42D ST.,
NEW YORK CITY.

Inclosed find $..... Please send me the Clotilde patterns listed below:

Pattern No..... Size..... Price.....

2636.....

Name .....

Number and Street .....

City .....

State .....

How to Order Clotilde Patterns.

Write your name and address plainly on dotted lines, giving number and size of such patterns as you want. Inclose 10 cents in stamps or coin [coin preferred; wrap it carefully], for each number, and address your order to Clotilde Patterns, CHICAGO TRIBUNE, 220 East 42d street, New York City.

Note—Clotilde patterns are made in New York exclusively for THE CHICAGO DAILY TRIBUNE. They are perfect in fit, up to date in style, and the easiest of all patterns to use.

Drink ORANGE JUICE and laugh at Colds

By Ask your doctor!

COLD germs are always lurking round; but they "get" you only when you're run down—when you have acidosis, or too much acid in your system.

You lack summer sunshine, garden vegetables and fruit. Advance the calendar by drinking orange juice. This health-giving beverage corrects acidosis; it supplies, in especially generous measure, the mineral salts and vitamins which you so badly need.

Science says, you needn't worry about colds if you'll drink a pint of "Seald-Sweet" orange juice *every day.* "Seald-Sweet" are the choicest of the sweet Florida crop. They contain *one-quarter more juice* than oranges grown in other sections.

Each one is proudly labeled.

Write the Florida Citrus Exchange, Tampa, Florida, for a free copy of the new Citrus Health Booklet with recipes.

Take advantage of the Big Bargains in small sizes. Rich in healthful juice

Seald-Sweet Oranges

THE PICK OF THE FLORIDA CROP

"I Was 'Skinny,' Run-down Gained 34 lbs. in Few Weeks"

Amazing New Brewer's YEAST Plus IRON Adds 5 to 15 Lbs. in 3 Weeks. Ends Constipation, Indigestion, "Nerves." Quick Results—*or Trial Costs Nothing*

Brewer's Yeast in Pleasant Handy Tablets, Many Times More Effective than Ordinary Yeast

"I am six feet and weighed only 147 lbs. before using IRONIZED YEAST. You can imagine how skinny I looked. Friends thought I had a fatal disease. At last I tried IRONIZED YEAST and today I weigh 181 lbs. Gained 2 lbs. per week.

"No matter how run-down your condition is, give IRONIZED YEAST a fair trial. My sister-in-law in 45 days gained 11 lbs. and never felt better in her life."

Paul Blanch
Westside, L. I., N. Y.

No need to be "skinny," weak, tired or nervous any longer. Don't run risk of dangerous disease. Thousands report 5 to 15 lbs. gained in 3 weeks with new IRONIZED YEAST. Ugly hollows fill up. Bony limbs change to attractive curves. Muddy, blemished skin clears in no time. You become an entirely new, different person.

Appetite becomes keen. Constipation, indigestion, nervousness, headaches vanish overnight. Sound sleep instantly. Now pep the very first day. Get IRONIZED YEAST from druggist today. New life tomorrow

Mr. Blanch, BEFORE

What a marvelous improvement in appearance after taking IRONIZED YEAST! Remember, the camera can't lie. Note how much handier, healthier, younger looking Mr. Blanch is today. Why not you? Start IRONIZED YEAST today. Get it at druggist's.

Mr. Blanch, AFTER

Don't be a "Skinny" Weakling

A "beanpole" should never attempt like husky strength, as photos of different men show. Start IRONIZED YEAST today.

Only Yeast PLUS Iron Builds Weight, Health Quick

Everybody knows how Brewer's Yeast builds up the body; ends indigestion and constipation. And Iron has been prescribed for years by the best doctors to give rich, red blood and strength. Now IRONIZED YEAST gives you these *two great tonics in one.* Results in half the time required by yeast or iron alone.

But be sure to get the genuine IRONIZED YEAST, for only Brewer's Yeast PLUS Iron gives these marvelous results. Pleasant, little tablets. No yeasty taste. Harmless—no gas or bloating. Make you feel and look years younger.

Try a one course treatment under our absolute guarantee of satisfaction or money back. Get IRONIZED YEAST at any drug store TODAY. Feel great tomorrow. Now pounds, new good looks quick.

New Clear Complexion, Strong Nerves, Sound Sleep

Quit worrying about ugly, sallow, pimply skin. Throw away lotions, powders, other cover-ups that don't get at the cause. Take IRONIZED YEAST and drive blood impurities out of the system quick. Get rich, red blood and watch blemishes vanish of themselves. Thousands now have lovely, clear, smooth skin.

Nervous troubles disappear overnight. New nerve force at once. You sleep like a top, wake up full of pep that always wins admiration and friends. Get IRONIZED YEAST from druggist today. Be a new person tomorrow. Money back if not pleased.

Amazing Number of Illinoisians Praise IRONIZED YEAST

Gains 9 Lbs. in 2 Weeks
"Always felt tired, terrible headaches. Took IRONIZED YEAST and feel fine. Gained 9 lbs. in 2 weeks, skin prettier."—Mrs. R. W. Teague, Chicago, Ill.

Pimples Go, Gained 11 Lbs.
"Since taking IRONIZED YEAST I have gained 11 lbs. in three weeks. Complexion has cleared of all pimples and blackheads."—Mrs. Frances Urich, Chicago, Ill.

20 Lbs. Clear Skin Quick
"Was skinny, covered with pimples. Took IRONIZED YEAST, gained 20 lbs. in 2 months. Skin clear." — F. Chuneblek, Chicago, Ill.

New Nerves, 6 Lbs. Gained
"Was nervous, tired, but after 2 weeks taking IRONIZED YEAST feel fine, gained 6 lbs."—Mrs. B. Fraser, Kankakee, Ill.

Gains 10 Lbs., Sleeps Fine
"Took IRONIZED YEAST for month, gained 10 lbs. No longer nervous, sleep fine."—Mrs. G. Monteith, Willsville, Ill.

TEST OFFER

Try a Full Size Treatment at OUR Risk

We could easily offer free samples, but experience has shown that the only way to get best results is from a full size treatment. So we DO BETTER. We give an absolute guarantee that IRONIZED YEAST will help you. Go to any druggist today and get a full size treatment. Take it regularly as directed on bottle. If after this generous trial you are not delighted with weight and health benefits gained, your money promptly refunded by the manufacturer.

7-Action Beauty Discove

Performs 7 wonde in 7 minute

—and does more for your com ion than you ever dreame one cosmetic could do

WHERE ordinarily a cos performs but one func Buena *performs seven.* Clea astringent, softener, neutra tonic, bleach, powder base *bined,* it can work a transform on any complexion in 7 mi

Let This 7-Minute Miracl Be Performed On Your Ski

Use Buena and in 7 minutes skin will be whiter, softer, fi Any blackheads, any wrinkle be less conspicuous. All shin oilliness will go. Your face wi younger, look younger. The der and rouge you use after will enhance your appearan never before. And all in 7 mi

Lasting Youthful Lovelines

Amazed as you may be b changes Buena works in 7 mi they will be small compar the benefits received from it regularly. Sallowness, heads, enlarged pores, oily wrinkles will vanish; flabby will become firmer.

Use Buena once and yo know that the youth in you can be retained . . . or reg Let the Buena miracle be w on your face today!

Buena Skin Ton

WALGREEN AND ECONOMICAL DRUG STORES

WGN

The Chicago Tribune Sta on the Drake Hotel
416.4m-720k

HIS HOLINESS POPE PIUS X
speaks to a world-wide audienc direct from Vatican City
This morning at 9:30

Dr. Walter Dill Scott president of Northwestern University Tonight at 9

RUDY VALLEE 7:30 8 TONIGHT
VERNE BU 11:20 TONIGHT
ERNA PHILLIPS TODAY AT 3:30
Little Orphan Ann today at 5:45
Sponsored by Ovaltine
Atlas Special PROGRAM 8:30 Tonight

DETAILS OF TODAY'S W-G-N PROGRAM
Thursday, February
(Central Standard Time)

DAYTIME

7 to 8—"On the 8:15"; Morning tions; Cheerio.
8 to 8:15—Glen and Gene: Quake Birds.
8:15 to 8:30—Morning Glories.
8:30 to 8:45—Larry Larsen.
8:45 to 9—A. & P. Program.
9 to 9:15—Larry Larsen's Mail
9:15 to 9:30—Digest of the Day's
9:30 to 10—Address of His Pope Pius XI.
10 to 10:30—Pat Barnes in "Jim Maw." Sponsored by Swift an pany.
10:30 to 10:45—Mickelberry Mai
10:45 to 11:15—American Insti Food Products.
11:15 to 11:30—Everybody's Charlotte Cowan, soprano; E. Johnston, tenor; Larry Tonecasters.
11:30 to 11:40—"Painted Dreams
11:40 to 12—Everybody's Hour
12 to 12:10—Good Health and T Infant Welfare Society.
12:10 to 12:20—Larry Larsen.
12:20 to 12:30—The Town Farm
12:30 to 1:45—Luncheon Concert: Concert Ensemble; Blackstone Quintet.
1:45 to 2—East and Dumke's of the Skillet."
2 to 2:30—Luncheon Concert (ne
2:30 to 3—Women's Club. Ph Davis, speaker; Allan Grant
3 to 3:30—Teatime Musical: Ruth soprano; Billie Allen Hoff singer; Katherine Brayak, soprano; Bob Greer in "D Doxie"; Earl Emery Edwards Larry Larsen; Tonecasters.
3:30 to 3:45—An Impression Other Lincoln, featuring Ern lips.
3:45 to 5—Teatime Musical (con
5 to 5:30—The Bookworm. Wa Cole, speaker.
5:30 to 5:45—Larry Larsen.
5:45 to 6—Little Orphan Annie sored by Ovaltine.
6 to 6:05—Tea Room Pie Melodi
6:05 to 6:20—Uncle Quin's Pun Judy Show. Sponsored by Ta
6:20 to 6:30—Today's Financial Sponsored by Standard A Corporation.
6:30 to 6:45—Coon-Sanders Nigh
6:45 to 7—Harold Teen.

EVENING

7 to 8—Bulova Correct Time; mann Hour with Rudy Vallee.
8 to 8:15—Chamber Music.
8:15 to 8:30—Face Jubilee Singe
8:30 to 9—Atlas Special Progra
9 to 9:15—Dr. Walter Dill Scott dent of Northwestern Univer
9:15 to 9:30—W-G-N Sympho Orchestra.
9:30 to 9:45—The Super Sud "Clara, Lu 'n' Em."
9:45 to 10—Verne Buck's Drak Orchestra.
10 to 10:10—Tomorrow's Tribun
10:10 to 10:20—Allan Grant, p
10:20 to 10:30—Louie's Hungry
10:30 to 11—Bulova Correct Tim Irene and Mary; Emery baritones; W-G-N Sympho chestra; W-G-N Synconator
11 to 12:30—Coon-Sanders Nigh Verne Buck's Drake Hotel ira.

7-Action Beauty Discovery

Performs 7 wonders in 7 minutes

—and does more for your complexion than you ever dreamed one cosmetic could do

WHERE ordinarily a cosmetic performs but one function, Buena *performs* seven. Cleanser, astringent, softener, neutralizer, tonic, bleach, powder base combined, it can work a transformation on any complexion in 7 minutes.

Let This 7-Minute Miracle Be Performed On Your Skin

Use Buena and in 7 minutes your skin will be whiter, softer, firmer. Any blackheads, any wrinkles will be less conspicuous. All shine, all oiliness will go. Your face will feel younger, look younger. The powder and rouge you use afterwards will enhance your appearance as never before. And all in 7 minutes.

Lasting Youthful Loveliness

Amazed as you may be by the changes Buena works in 7 minutes, they will be small compared to the benefits received from using it regularly. Sallowness, blackheads, enlarged pores, oily skin, wrinkles will vanish; flabby skin will become firmer.

Use Buena once and you will know that the youth in your skin can be retained . . . or regained. Let the Buena miracle be worked on your face today!

Buena Skin Tonic

WALGREEN AND ECONOMICAL DRUG STORES

WGN

The Chicago Tribune Station on the Drake Hotel

416.4m-720k

HIS HOLINESS POPE PIUS XI

speaks to a world-wide audience direct from Vatican City

This morning at 9:30

Dr. Walter Dill Scott president of Northwestern University Tonight at 9

RUDY VALLEE 7 to 8 TONIGHT

VERNE BUCK 11:20 TONIGHT

ERNA PHILLIPS TODAY AT 3:30

Little Orphan Annie today at 5:45 Sponsored by Ovaltine

Atlas Special PROGRAM 8:30 Tonight

DETAILS OF TODAY'S W-G-N PROGRAM
Thursday, February 12
(Central Standard Time)

DAYTIME

7 to 8—"On the 8:15"; Morning Devotions; Cheerio.
8 to 8:15—Glen and Gene: Quaker Early Birds.
8:15 to 8:30—Morning Glories.
8:30 to 8:45—Larry Larsen.
8:45 to 9—A. & P. Program.
9 to 9:15—Larry Larsen's Mail Box.
9:15 to 9:30—Digest of the Day's News.
9:30 to 10—Address of His Holiness Pope Pius XI.
10 to 10:30—Pat Barnes in "Jimmy and Maw." Sponsored by Swift and Company.
10:30 to 10:45—Mickelberry Maids.
10:45 to 11:15—American Institute of Food Products.
11:15 to 11:30—Everybody's Hour: Charlotte Cowan, soprano; Robert E. Johnston, tenor; Larry Larsen; Tonecasters.
11:30 to 11:40—"Painted Dreams."
11:40 to 12—Everybody's Hour (cont.).
12 to 12:10—Good Health and Training: Infant Welfare Society.
12:10 to 12:20—Larry Larsen.
12:20 to 12:30—The Town Farmer.
12:30 to 1:45—Luncheon Concert: Drake Concert Ensemble; Blackstone String Quintet.
1:45 to 2—East and Dumke's "Sisters of the Skillet."
2 to 2:30—Luncheon Concert (cont.).
2:30 to 3—Women's Club. Phillip R. Davis, speaker; Allan Grant, pianist.
3 to 5—Teatime Musical: Ruth Barry, soprano; Billie Allen Hoff, blues singer; Katherine Brayak, mezzo-soprano; Bob Greer in "Down in Dixie"; Earl Emery Edwards, tenor; Larry Larsen; Tonecasters.
3:30 to 3:45—An Impression of the Other Lincoln, featuring Erna Phillips.
3:45 to 5—Teatime Musical (cont.).
5 to 5:30—The Bookworm. Walton E. Cole, speaker.
5:30 to 5:45—Larry Larsen.
5:45 to 6—Little Orphan Annie. Sponsored by Ovaltine.
6 to 6:05—Tea Room Pie Melodies.
6:05 to 6:20—Uncle Quin's Punch and Judy Show. Sponsored by Tastyeast.
6:20 to 6:30—Today's Financial Review. Sponsored by Standard American Corporation.
6:30 to 6:45—Coon-Sanders Nighthawks.
6:45 to 7—Harold Teen.

EVENING

7 to 8—Bulova Correct Time; Fleischmann Hour with Rudy Vallee.
8 to 8:15—Chamber Music.
8:15 to 8:30—Pace Jubilee Singers.
8:30 to 9—Atlas Special Program.
9 to 9:15—Dr. Walter Dill Scott, president of Northwestern University.
9:15 to 9:30—W-G-N Symphony Orchestra.
9:30 to 9:45—The Super Suds Girls: "Clara, Lu 'n' Em."
9:45 to 10—Verne Buck's Drake Hotel Orchestra.
10 to 10:10—Tomorrow's Tribune.
10:10 to 10:20—Allan Grant, pianist.
10:20 to 10:30—Louie's Hungry Five.
10:30 to 11—Bulova Correct Time; Sally, Irene and Mary; Emery Darcy, baritone; W-G-N Symphony Orchestra; W-G-N Syncopators.
11 to 12:30—Coon-Sanders Nighthawks; Verne Buck's Drake Hotel Orchestra.

LITTLE ORPHAN ANNIE: Looking Back

SENATOR HALE SEEKS ACTION ON WARSHIP BILL

Fear No Action at This Session.

[Chicago Tribune Press Service.]

Washington, D. C., Feb. 11.—[Special.]—Passage of the $74,000,000 warship authorization bill at this session of congress appeared doubtful today.

Although majorities in favor of the measure adding one new cruiser, one aircraft carrier and four submarines to the United States fleet are claimed in both houses by its supporters, all efforts to get the bill up for early action in either the senate or house have failed.

The only hope for congressional approval of the bill now rests in the ability of Chairman Frederick Hale [Rep., Me.] of the senate naval committee to get the warship bill up for action in the senate within the next week or two. House navy leaders announced today that approval of the lower body can be obtained speedily in event the senate passes the bill.

Radical Opposition Develops.

Efforts on the part of Chairman Hale to secure early consideration of his measure have proved unsuccessful. An appeal to the senate steering committee was made Monday in an effort to obtain a preferred place for the naval bill but this has not met with success. Radical opposition has also developed.

Unable to obtain aid from the steering committee, Chairman Hale today began rallying senate navy forces back of a movement to force action on the naval construction bill.

Reed Leaves It Up to Hale.

Senator David A. Reed [Rep., Pa.], one of the delegates to the London naval conference and a supporter of the $74,000,000 bill, does not plan to make any independent effort to get the bill up for a vote, he said today.

"The handling of the $74,000,000 bill is up to Chairman Hale," he said. "I am for it and hope it will be passed."

Chairman Fred A. Britten [Rep., Ill.] of the house naval affairs committee said today that he will await the outcome of the senate move to approve the naval construction treaty before pressing for house action. "We can pass the bill in short order, if the senate approves it," he said.

If the bill fails to pass this session the first step toward building up to the treaty will go over until the eve of the opening of the world disarmament conference called by the league for January, 1932.

C. E. Roberts, Pennsylvania Masonic Leader, Dead at 79

Philadelphia, Pa., Feb. 11.—(AP)—Charles Evans Roberts, 79, grand treasurer of the Grand Lodge of Masons in Pennsylvania, died today.

Mr. Roberts was born in Marietta, Pa., and for years was associated with J. B. Lippincott & Co., publishers.

In the Air Tonight

TONIGHT'S FEATURES.

7 to 8—Fleischmann hour with Rudy Vallee. NBC to W-G-N.
8:15 to 8:30—Pace Jubilee Singers. W-G-N.
8:30 to 9—Atlas Special program. W-G-N.
9 to 9:30—President Hoover. NBC to WIBO and CBS to WBBM.
9:30 to 9:45—"Clara, Lu 'n' Em." NBC to W-G-N.

CHAIN PROGRAMS.

6:30 to 6:45—Phil Cook, comedian. NBC to WIBO.
6:45 to 7—Friendly Five Footnotes. NBC to WIBO.
6:45 to 7—Daddy and Rollo. CBS to WMAQ.
7 to 7:15—Lowell Thomas. CBS to WMAQ.
7 to 7:30—First Nighter. NBC to WIBO.
7:30 to 7:45—Kaltenborn Edits the News. CBS to WMAQ.
7:30 to 8—Salada Tea program. NBC to WIBO.
7:45 to 8—Hamilton Watch program. CBS to WJJD.
8 to 8:30—Arco Birthday party. NBC to KYW.
8:15 to 8:30—Old Gold Character Readings. CBS to WBBM.
8:30 to 9—Detective Story. CBS to WBBM.
8:30 to 9—Maxwell House concert. NBC to KYW.
8:30 to 9—Jack Frost melody. NBC to WIBO.
9 to 10—Lucky Strike dance orchestra. NBC to KYW.

4 DEATHS FROM AUTO ACCIDENTS MAKE TOLL 154

Four auto deaths in Cook county yesterday raised the 1931 toll to 154. The victims:

James Burnes, 45 years old, 8065 Stony Island avenue. Killed when he was struck by an automobile driven by Milton Turney, 28 years old, 8829 Harper avenue, at Stony Island avenue and 80th street. Turney was held by the South Chicago police.

William Samuels, 26 yeasr old, 2032 La Crosse avenue. Died at the Belmont hospital of injuries received Tuesday when he was struck by a hit and run motorist at Montrose and Cicero avenues.

Fred Koehsel, 55 years old, 6727 Indiana avenue. Died at the Illinois Central hospital of injuries received Sunday when his auto plunged from the road and overturned at 79th street and Harlem avenue.

Frank S. Leach, 71 years old, 154 South Hamlin avenue, died at a hospital in Benton Harbor, Mich., of injuries received last Saturday when his auto crashed into another car after skidding on an icy pavement.

Arthur Mathews, 86 years old, 2652 Washington boulevard. Fatally injured last night when he was struck at Washington boulevard and Talman avenue by an automobile driven by Alexander Goldbus, 5535 West Congress street.

Flu Cases Drop from 12,828 to 9,926 in Week

Washington, D. C., Feb. 11.—(AP)—With all states reported except Maine and New Hampshire, influenza cases today totaled 9,926, as against 12,828 a week ago.

BOY SCOUTS TO TAKE PART IN PRIEST'S RITES

Members of the Boy Scout troops which he organized among the parishes of the Catholic diocese of Chicago last year will assist in the funeral services on Saturday for the Rev. Raphael J. Ashenden, head of the Catholic Youth association. The priest was killed in an automobile collision late Tuesday night in Northbrook, after he had attended a Boy Scout meeting at Techny.

RAPHAEL J. ASHENDEN.

Twelve selected Eagle Scouts, Cardinal Mundelein's guard of honor, will stand watch over the body of Father Ashenden while it lies in state in the Holy Name cathedral from tomorrow afternoon until the funeral at 10:30 a. m. Saturday. The 5,000 Catholic Boy Scouts will meet at the 122d Field Artillery armory, Chicago avenue and Fairbanks street, and march into the cathedral to pay their last homage to their leader. Scout color bearers will form lines down the aisles during the service. The guard of honor will accompany the body to Calvary cemetery and a Scout bugler will blow taps over the grave.

Bishop Bernard J. Sheil, with whom Father Ashenden coöperated in the organization of the Catholic Scouts, will be in charge of the services. Pallbearers will be six priests, friends of Father Ashenden.

Theodore R. Keller Estate Is Valued at $1,276,198

An inventory of the estate of Theodore R. Keller, business man, who died on Sept. 6, was filed yesterday with Nuncio C. Bonelli, assistant to Probate Judge Horner. The inventory lists property valued at $1,276,198, including bonds at $1,029,000 and stocks at $209,335. The largest single holding is 2,115 shares of National Bank of the Republic stock valued at $154,395. Under the terms of his will Mr. Keller left one-third of his estate to his widow, Mrs. Jessie R. Keller, and the remainder to five children.

Orang-outang, Largest in Captivity, Dies of Flu

San Francisco, Cal., Feb. 11.—(AP)—"Sultan," Giant $20,000 orang-outang and chief attraction at the Feishhacker zoo here, died today of influenza and pneumonia after a week's illness. George Bistany, director of the zoo, said the huge simian was the largest one of its kind in captivity and could not be replaced.

Ex-Legislator Werts Dies of Paralytic Stroke

Monmouth, Ill., Feb. 11.—(AP)—Everett L. Werts, former 33d district state legislator and mayor of Oquawka, died today after a paralytic stroke suffered last night.

RUGGLES ESTATE HEIRS OPEN NEW FIGHT ON WILL

Another legal battle over the will of the late Charles F. Ruggles, eccentric millionaire lumber man of Manistee, Mich., was started yesterday with the filing of a suit in the federal court at Grand Rapids to invalidate a trust estimated at from $6,000,000 to $50,000,000 bequeathed for educational and benevolent purposes.

The suit was filed on behalf of the Chicago Bank of Commerce, assignee of two heirs, Abbie Brundage, a niece, and Reginald Ruggles, a nephew, both of Michigan. Attorney Harry Olson, former chief justice of the Municipal court, counsel for the plaintiff, said the proceedings did not attack the special bequests of some $200,000 to heirs and employés, but attacked the construction of the trust, to be disbursed at the discretion of the trustee-executors, Ewald J. Pfeiffer and Charles MacPherson.

A suit brought by the heirs attacking the legality of the will on the ground that undue influence was exerted upon the 84 year old lumberman was unsuccessful in a Michigan court. The present suit was instituted in federal court because of diversity of citizenship. Attorney Olson contended that the discretionary powers of the trusteesare too broad, that the testator's objects are uncertain, and that state perpetuity laws are violated.

JOHN C. BURNS, VETERAN OF '61, TAKEN BY DEATH

John C. Burns, 84 years old, a civil war veteran, died yesterday at his home, 1622 Farwell avenue. Mr. Burns was a graduate of the Cincinnati Law school and was one of the founders of the K. of P. in Ohio. His father, Barnabas, was an outstanding member of the Democratic party in Ohio during the civil war. He is survived by his widow, May. The couple had no children.

Dies 10 Days After Her 100th Birth Anniversary

Peoria, Ill., Feb. 11.—(AP)—Mrs. Janet Apple lived just 10 days beyond her hundredth brithday. On Feb. 1 she celebrated that anniversary surrounded by her six children. She died today. Until four weeks ago Mrs. Apple had done her own housework, but illness had prevented work for the last month. She came from Scotland in a sailing vessel in 1843.

Mrs. Ida M. Kimball, Widow of Steel Manufacturer, Dies

Mrs. Ida M. Kimball, wealthy widow of Edward D. Kimball, iron manufacturer and jobber, died yesterday at her home, 4828 Kenwood avenue, of a heart attack. She was 70 years old and childless. The funeral will be held tomorrow afternoon from the residence to Rosehill cemetery.

Dr. James N. Ellis, Noted Surgeon, Dies at Atlanta

Atlanta, Ga., Feb. 11.—(AP)—Dr. James Nimmo Ellis, 68, recognized for many years as one of the south's leading surgical authorities, died today.

JOSEPH F. BERRY, RETIRED BISHOP, DIES IN FLORIDA

Detroit, Mich., Feb. 11.—[Special.]—The Rev. Joseph F. Berry, retired senior bishop of the Methodist Episcopal church, died at his home in Winter Park, Fla., today according to a message received by the Michigan Christian Advocate. He was 74 years old.

Bishop Berry began preaching in Michigan 57 years ago. He was an associate editor of the Michigan Christian Advocate and was later editor of the Epworth Herald. It was while he was serving in the latter capacity that he was elected bishop in May, 1904.

The funeral is to be held Friday at Winter Park.

At the time of his retirement members of the four districts of the Wyomong conference presented Dr. Berry with a $40,000 home, which he accepted on condition that it would become the property of the Preachers Aid society after the death of himself and Mrs. Berry.

Dr. Berry edited several song books, chiefly inspirational in nature, and was author of a book giving the history of the first four years of the Epworth league.

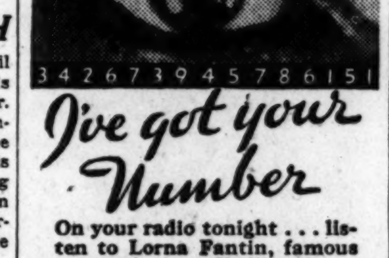

I've got your Number

On your radio tonight . . . listen to Lorna Fantin, famous numerologist. She'll tell you how names and dates affect success in business, love or marriage. A real radio thrill.

WBBM and entire Columbia network at 8:15 P. M.

OLD GOLD CIGARETTE RADIO PROGRAM

© P. Lorillard Co., Inc.

HURSEN Funerals and Chapels

Hursen Funerals are famous for unmatched elegance, superb automobile equipment, unusual fineness of service, and the most spacious and beautiful Organ Chapels in America. Nevertheless, Hursen Funerals cost less! There is no charge whatever for the use of any one of the Hursen Chapels. There are three Organ Chapels, within easy reach, on the North, South and West Sides. The North Side Chapel, recently remodeled, is the finest of its kind in this country. In each Chapel there are private compartments for families, societies and lodges. No extra charge for use of finest automobiles. No matter where you live, call

Hursen

West—2346 W. Madison St. Ph. WESt 0100
North—929 Belmont Av. Ph. WELlington 1724
South—1820 S. Michigan. Ph. CALumet 4020

Chicago's Independent Funeral Director

NO CHARGE FOR CHAPEL

ORGAN EQUIPPED . . . SEATS 250

Ample facilities for large attendance — magnificent reception room — and private suites. Prices quoted in advance — complete funerals as low as $110.00.

63rd. & HARVARD Lain & SON Tel. WENTWORTH 0025

UNDERTAKERS

MAUSOLEUM MONUMENT

WILLIAM J. BLAKE MONUMENT COMPANY

Erected Throughout U. S. Booklet Free

Wm. J. Blake, Pres., with 30 yrs. continuous service

Pittsfield Bldg., 55 E. Washington Central 2917

MAUSOLEUM or MONUMENT

The Old and Reliable

CHAS. G. BLAKE CO.

5608 N. Western Ave. 1000 E. 67th St.

228 N. La Salle St. Fairfax 5676

Nation-Wide Facilities—Free Booklet

SOME STOPPERS

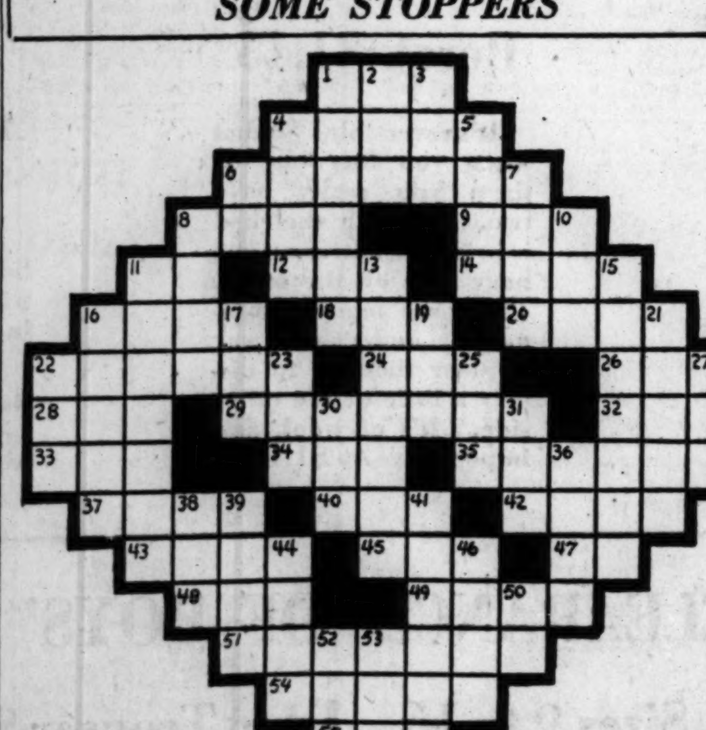

HORIZONTAL

1. Granting; admitting [shortened form]
4. Withered old woman
6. One under the care of another
8. Circle
9. Happy
11. Parent
12. Interrogative pronoun
14. Boil
16. Green growth
18. One of a people of the Laos states
20. Let it stand [editing symbol]
22. Light talk
24. Prefix meaning three
26. Part of verb "to be"
28. Insect
29. Remark
32. Beverage
33. Black bird
34. Pedal digit
35. Lower; lying beneath
37. Distant
40. Established value
42. Fibs
43. Run
45. Allow
47. Railroad [abbr.]
48. Organ of the head
49. Subdue
51. Period of light
54. Small bodies of water
55. Negative

VERTICAL

1. Memorial of a victory
2. Torrid
3. Unity
4. Black bird
5. Ova
6. River of Italy
7. Partakes of
8. Endure
10. Still
11. A bishop, specifically the bishop of Rome
13. A breakfast dish
15. Atmospheric conditions in general
16. Divinely supplied food
17. Dry
19. Native metal
21. Woody plants
22. Sheep's cry
23. Decay
25. Hotel
27. Organ
30. Wipe
31. Telephone [abbr.]
36. Fatigue
38. Beverage
39. Highway
41. Incline again
44. Enfold
46. Hats
50. Personal pronoun
52. Over there
53. Also

YESTERDAY'S PUZZLE SOLVED

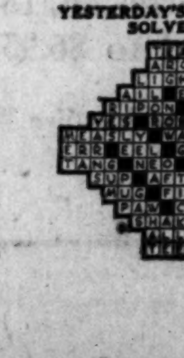

A Matter of "Cold" Reasoning

To check a cold at the first sneeze breathe the delightful VAPEX vapor

EVERY one will admit that it is wise to prevent colds. Yet you seldom take precautions to keep from catching cold in germ-infested places. When you *do* catch cold, you often let it run its course.

There is a delightful inhalant that will take care of preventing colds and of relieving them, too, without fuss, or muss, or trouble. It is Vapex—the war-time discovery. Put a drop of it on your handkerchief—breathe the vapor—and you breathe your cold away. Use it at night at each end of your pillow. Use it in crowded places to avoid infection.

Vapex is the inhalant approved by *Good Housekeeping*. Millions of bottles are sold yearly. It has never been successfully imitated. A single application of Vapex costs only 2c. For the $1 bottle contains fifty applications. Ask your druggist for V-A-P-E-X—the original inhalant discovered during the war,

E. FOUGERA & Co., Inc., *Distributors of Medicinal Products Since 1849.*

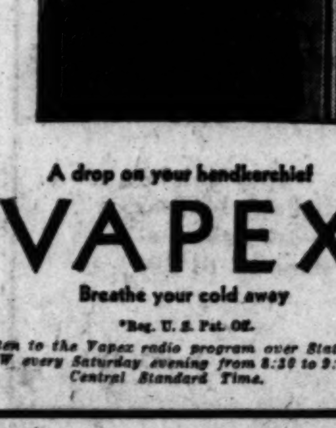

A drop on your handkerchief

*VAPEX

Breathe your cold away

*Reg. U. S. Pat. Off.

Listen to the Vapex radio program over Station KYW every Saturday evening from 8:15 to 9:00, Central Standard Time.

Father Wernerus, Builder of Famous Grotto, Dead

Galena, Ill., Feb. 11.—[Special.]—Father Mathias Wernerus, who became nationally known as the builder of the beautiful grotto at Dickeyville, Wis., died at the parish house of Holy Ghost church at Dickeyville yesterday afternoon of pneumonia. Funeral services will be held Friday morning at Dickeyville.

DEATH NOTICES

In Memoriam.

CAFFERTY—Rose V. Cafferty. In memory of our beloved mother, who passed away four years ago, Feb. 12, 1927.
LOVING DAUGHTERS.

CROWN—Sol R. Crown. In fond and loving memory of our dear son and brother, who left us ten years ago today. Gone but never forgotten.
LOVING PARENTS AND BROTHERS.

Fraternal Notices.

PLUMB LODGE, NO. 1116, A. F. & A. M.—Members will please attend funeral services of our late brother, Morris Driss, Thursday, Feb. 12, at 2 p. m., at chapel, 3654 W. Roosevelt-rd.
BENJAMIN H. MILLER, W. M.
ABRAHAM L. LAPIN, Sec'y.

ADELSDORF—Minnie N. Adelsdorf, beloved wife of Leopold; devoted mother of Sam L. and Mildred A. Wolbach; sister of Julia Goldsmith, Daisie Pfaelzer, and Herbert L. Nussbaum. Funeral private, Friday, Feb. 13, 1931.

ASHENDEN—Rev. Raphael J. Ashenden, son of Edward H. and Ella L. Ashenden, brother of Edward, Harry W., John W., James F., and Elizabeth V. Kavanagh. At Cathedral rectory, North Wabash-av. and Superior-sts. Will lie in state at the cathedral of the Holy Name Friday, 10 a. m., until Saturday, 10 a. m. Solemn requiem mass will be celebrated at 10:30 a. m. Interment at Calvary.

BARTELS—Wilhelmine Bartels, Feb. 10, beloved wife of the late William Bartels, fond mother of Louise Hilmert, Emma Pangritz, Minnie Hann, Ida Boesenberg, Clara Scheubert, and Gertrude Marks. Funeral Friday, Feb. 13, at 2 p. m., from late residence, 7508 W. Madison-st., Forest Park, Ill., at 2:30 p. m., to St. John's Evangelical Lutheran church, Circle-av. and Washington-blvd., Forest Park. Interment Concordia cemetery.

BRANDENBURG—Frank L. Brandenburg, Feb. 10, beloved husband of Laura, nee Mattiford, fond father of Mrs. Roland Butow, and Francis, brother of Mrs. A. C. Weiler. Funeral Saturday at 8:30 a. m. sharp, at residence, 4451 N. Albany-av. Burial Niles, Mich. Train will leave Chicago, 10:30 a. m. over Michigan Central.

BRIDGES—Cena Engoe Bridges, 1412 E. 63d-pl., beloved wife of Brainerd G. Bridges, fond mother of Herbert. Services at Thoburn church, 64th and S. Paulina-sts., Friday, Feb. 13, at 2 p. m. Interment Mount Hope. St. Louis and Philadelphia papers please copy.

BROWN—Samuel H. Brown, age 48 years, suddenly, beloved husband of Sadie, nee Schmerl, fond father of Mrs. Alice Turner, Mrs. Rita Beckman, loving brother of Mrs. Laura Daniel, Mrs. Carrie Kean, Mrs. Jennie Daniel, Morris, and the late Mrs. Yetta Daniel and Sigmund. Funeral Thursday at 2 p. m., at chapel, 4911 Broadway. Interment Rosehill. Late member of Smyth Crooks lodge, No. 1035, A. F. & A. M.

BURNS—John Caldwell Burns, 1622 Farwell-av., beloved husband of May Burns. Services Thursday, Feb. 12, at 8 p. m., at residence. Interment at Mansfield, O. Ohio papers please copy.

CARLSON—Carolina Carlson, Feb. 11, 1931, beloved wife of Charles F. and dear mother of Caroline, Charley, and Ellen. Funeral at late residence, 4736 N. Troy-st., Saturday, Feb. 14, at 2:30 p. m. Interment Mount Olive cemetery.

CLARK—Robert Frederick Clark, aged 6¼ years, beloved son of Allen L. and Lucy Stalley Clark. Funeral Friday at 2 p. m. at his parents' residence, 6329 N. Francisco-av. Interment at Rosehill.

DE SALVO—Rose De Salvo, beloved wife of the late Carmen, fond daughter of Louis and Mary Grafno, sister of Mrs. Matilda Whamond, Marie, and Walter. Funeral Saturday, Feb. 14, 9 a. m., from residence, 1006 S. Mayfield-av., to St. Francis of Rome church, 59th-ct. and 15th-st., Cicero. Interment at Mount Carmel.

DONOHUE—Jonna Casey Donohue, beloved wife of the late Thomas Donohue, fond mother of John, Thomas, Margaret, Eleanore and the Rev. Joseph I. Donohue, S. J., and the late James, Mary, Jonna, and Michael, at residence, 1519 W. 71st-pl. Funeral Friday, Feb. 13, 9 a. m., to St. Brendan's church; interment Calvary cemetery.

DRISS—Morris Driss, aged 52 years, beloved husband of Ida, fond father of Samuel, Milton and Louis, brother of Mrs. Takoff. Funeral today, 2 p. m., at chapel, 3654 Roosevelt-rd. Interment at Jewish Waldheim cemetery. Late member of Plumb lodge, No. 1116, A. F. & A. M., Tiraspolier Aid society, Odessa synagogue, Berezovker Interstizin Verein.

DUNNE—Mary E. Dunne, beloved sister of Jerry, fond aunt of Marie Katherine, Gerald, Eileen, Margie, and E. M. Dunne of Alexis, Ill. Funeral Friday at 9 a. m. from her late residence, 7715 S. Racine-av., to St. Sabina's church. Interment Holy Sepulchre cemetery. Stewart 7700.

ENSOR—Marion E. Ensor, devoted son of Marion R. and Hazel Ensor, brother of Ray Ensor. Funeral Thursday, Feb. 12, at 1:30 p. m., at chapel, 1758 W. 51st-st. Interment at Mount Hope cemetery. For information call Prospect 2078.

EWERS—Margaret Berne Ewers, aged 25 years, beloved wife of Ernest A. Ewers. Funeral at chapel, 41 N. Leavitt-st., Feb. 12, at 2 p. m. Funeral private.

FEARE—Mary Jane Feare, Feb. 11, at home, 5952 S. Green-st., beloved wife of William, fond mother of Edwin and the late William Feare. Services at funeral chapel, 5522 S. Halsted-st., Friday, at 2 p. m., under the auspices of Daylight chapter, No. 611, O. E. S. Member of Jessamine lodge, No. 110, Daughters of St. George. Interment Mount Hope. Remains at chapel.

FLYNN—James Flynn Sr., dearly beloved husband of Annie, nee McCarthy, fond father of Hugh, Alice, Mary, James, Mrs. O. R. Brosseau, Kathryn and the late Peter. Funeral Friday, Feb. 13, at 9:30 a. m. from late residence, 958 N. Central-av., to St. Angela's church. Interment Mount Carmel. Information Austin 7044.

GORMAN—Irene Gorman, nee Coleman, beloved wife of Edward, fond mother of Charles, Irene, Kathryn, Edna, and Edward Gorman Jr., and Mrs. A. C. Gignac. Funeral from residence, 11517 Perry-av., Saturday, 9 a. m., to Holy Rosary church. Interment Holy Sepulchre. Information, Pullman 0372.

GRAFNO—See De Salvo notice.

HASS—Charles T. Hass, Feb. 10, 1931, beloved husband of Minnie Hass, father of Dr. George A. Hass, at home, 6149 Vernon-av., until 9 a. m. Thursday. Services at chapel, 63d and Harvard, Thursday, Feb. 12, at 3 p. m., under auspices of Dearborn lodge, No. 310, A. F. & A. M., Veteran Corps, First Infantry, 131st Infantry, 33d Division. Interment at Oakwoods.

HERR—Anna E. Herr, late of Lombard, Ill., sister of Thomas B. of Detroit, Mich.; and Joseph P. Herr of Los Angeles, Cal., and the late Daniel Herr and Mrs. Loretta Longmore. Funeral Friday, 9 a. m., from parlors, 1724 W. Harrison-st., corner of Hermitage-av., to Notre Dame church. Interment Calvary.

HERZBERG—Adolf Herzberg, Tuesday, Feb. 10, 622 Independence-blvd., beloved husband of Anna, nee Koor, fond father of Joseph, David, Sam, Louis, Ben, Flora and Jerome. Funeral at chapel, 3125 Roosevelt-rd., Thursday, 2 p. m. Interment Jewish Waldheim.

HOLLESEN—Sivert F. Hollesen, Feb. 10, age 81 years, late of 6345 N. Hermitage-av., beloved husband of the late Frances, nee Schoenbeck, fond father of Agnes, Anna Hinrichs, Mary Dammann, Martha Bairstou, Soe Farrow, Claire Hanlon and Helen Heath. Remains at chapel, 6338-40 N. Clark-st., until Saturday, Feb. 14. Funeral Saturday, Feb. 14, at 2 p. m., at residence, 6345 N. Hermitage-av. Burial Memorial Park cemetery. Member of Kenmore lodge, No. 947, A. F. & A. M., Kenmore chapter, No. 965, O. E. S., Oriental consistory, Loyal chapter, No. 233, R. A. M., Adoniram council, No. 95, R. & S. M., Ravenswood lodge, No. 15, K. of P.

HOLM—John N. Holm, beloved husband of the late Mary Zappen Holm, fond father of Peter, Mrs. Rose Rossell, Mrs. Anna Thiese, Mrs. Genevieve Weyer, and Mrs. Alice Summins, at residence, 6828 S. Carpenter-st. Funeral Saturday, Feb. 14, at 9 a. m., at Sacred Heart church, 70th and May-sts.; interment at St. Boniface.

JORGENSEN—John R. Jorgensen, beloved son of Robert and Blanche Jorgensen, nee Moore; brother of Robert and George, at late residence, 2824 Wilcox-st. Funeral Saturday, 2 p. m., to Woodlawn cemetery.

KIMBALL—Ida Hough Kimball, beloved wife of the late Edward D. Kimball, suddenly, Wednesday, at her residence, 4828 Kenwood-av. Funeral services Friday at 3 p. m., at late residence. Interment at Rosehill; private.

DEATH NOTICES

KOENIG—Ida Koenig, beloved aunt of John Koenig. Funeral services at late residence, 449 Barry-av., Saturday, Feb. 14, 1931, at 2 p. m. Interment Rosehill cemetery.

KOTZ—Joseph Kotz, beloved father of Mandel, Mrs. Marian Ginsburg, Jacob H., Mrs. Minnie Bronsky, Mrs. Esther Korf, Mrs. Belle Summerfield, and David. Funeral Friday at 10 a. m. at chapel, 3021 Lawrence-av. Interment Bickur Cholom cemetery, Jewish Waldheim.

LAING—Dr. George M. Laing, beloved husband of Evelyn, fond father of Eric, Suttan, and Anne, fond brother of John J., William A., of Virginia, Harriet, and Clara. Funeral Thursday, Feb. 12, at 2 p. m. from chapel, 5130 W. 25th-st., Cicero. Interment Fairmount. For information call Cicero 80.

LAURENCE—George W. Laurence, beloved husband of Margaret, nee Ryan, fond father of George M., Arthur L., and the late Marguerite and Elizabeth Laurence, at his late residence, 6039 W. 28th-st., Cicero. Funeral Friday, 9:30 a. m., at Mary Queen of Heaven parish. Interment Mount Carmel.

LEACH—Frank S. Leach of 154 S. Hamlin-av., beloved husband of Minora, fond father of J. Harry, Mrs. George Patterson, Herbert C., David Clark, and Georgia; past master of Garfield lodge, No. 686, A. F. & A. M.; York chapter, No. 148, R. A. M.; Columbia commandery, No. 63, K. T.; Medinah temple, A. A. O. N. M. S.; charter member of Izaak Walton league, and McKinley council, No. 12, N. A. U. Remains at chapel, 2906 Madison-st., until Saturday noon. Funeral services under auspices of Garfield lodge, Saturday, Feb. 14, at 2 p. m., at Masonic temple, 3951 Wilcox-st. Interment Glen Oak cemetery.

LENOX—Belle R. Taylor Lenox, Feb. 10, 1931, of 5030 Kenmore-av., beloved wife of James H., sister of Mrs. Jennie Dexter, and the late Clara C. Buckie, and Robert Leonard. Funeral services at chapel, 2701 N. Clark-st., Thursday at 3 p. m. Interment Rosehill.

LEVY—Michael M. Levy, loving husband of Ethel, nee Rosenblum, fond brother of Anna Maridson, Julia Weinshenker, and Louis Levy of Los Angeles, Cal., son of late Simon and Jessie Levy. Funeral at chapel, 4911 Broadway, 3 p. m., Feb. 12. Burial Anshe Sholom, Waldheim.

MADIGAN—James S. Madigan, beloved husband of Ellen C. Keavney Madigan, fond father of Emmett, John, Raymond Madigan, Mary Deegans, Leon and the late Russell Madigan. Funeral Saturday, 10 a. m., from late residence, 4862 Warner-av., to Our Lady of Victory church. Interment Calvary. Information Victory 1158.

MAUN—Henry P. Maun, Feb. 11, 1931, beloved husband of Anna D., father of Walter W., Dao, Donald D., and Mrs. Addison L. Elliott, brother of Mrs. J. T. McEnery, Mrs. Joseph Devereaux, Mrs. S. J. Morand, John J., Joseph B., and Katherine F. Maun. Funeral Friday, 9:30 a. m., from the home, 141 N. Austin-blvd., to St. Catherine's church, Humphrey-av. and Washington-blvd., Oak Park. Interment Mount Carmel.

METZLER—Paul Metzler, in Buffalo, N. Y., Feb. 10, 1931, aged 49 years, husband of Mabel Kinincutt, son of Mary and the late Paul Metzler, brother of John and Elizabeth. Funeral at W. F. White & Son funeral home, 539 South Park-av., Buffalo, Thursday morning. Burial at Albany, N. Y., Friday afternoon.

MILLER—James Miller, at his home, 1222 W. 105th-st., Chicago; son of Arthur and Renda Miller. Services at 1971 W. 111th-st., Chicago, at 2 p. m., Feb. 13. Interment Mount Greenwood.

MOREC—Theresa Morec, nee Janecek, Feb. 11, beloved wife of James, fond mother of Grace and George, daughter of Joseph and the late Theresa Janecek, sister of Mrs. Anna Hejna, Mrs. Rosalie Malloy, Mae, Helen, and Frank. Funeral Feb. 14, 2 p. m., at residence, 1520 S. 57th-ct., Cicero, Ill. Interment Bohemian National cemetery.

O'BRIEN—Mrs. Julia O'Brien, nee Mitchell, beloved wife of the late John O'Brien, loving mother of Mrs. Lauretta Reedy; devoted grandmother of Robert E. Reedy. Funeral Friday, Feb. 13, at 9:30 a. m., from her late residence, 6339 Ridge-av., to St. Henry church. Interment All Saints. Ottawa, Ill., papers please copy.

OLMSTED—Marlin Edgar Olmsted, suddenly on Feb. 8, at Monterey, Cal; son of Mrs. Vance C. McCormick, Harrisburg, Pa. Funeral services Friday, 2 p. m., St. Stephen's Episcopal church, Harrisburg, Pa.

PITKIN—Ella M. Pitkin, Feb. 11, at her late residence, 55 W. Schiller-st., member of Naamah conclave, No. 2, Order of True Kindred; Queen Esther chapter, O. E. S.; Ladies' auxiliary, St. Bernard commandery. Funeral services will be held Friday, 2 p. m., in chapel, 810 N. Clark-st. Interment Graceland.

PYOTT—Albert R. Pyott, husband of Margaret Meyercord Pyott, brother of Mrs. Maurice Dunne, son of the late Mr. and Mrs. Albert E. Pyott. Funeral from 800 Kenesaw-terr., Friday, Feb. 13, 1931, at 9:30 a. m., to St. Mary's of the Lake church. Interment Calvary.

REITZE—John Reitze, beloved husband of the late Margaret Reitze, nee Schrepfermann, fond father of John A., Mrs. August Reiner, Mrs. Frank Guenther, and Mrs. L. L. Berg. Funeral Friday, at 9:30 a. m., from late residence, 1457 Catalpa-av., to St. Gregory church, where solemn requiem high mass will be celebrated. Interment St. Mary's. Victory 1859.

SCHAEFER—Frank H. Schaefer, late of 2824 Arthur-av., beloved husband of Miriam Schaefer. At rest at funeral home, 4642 N. Western-av., where services will be held Thursday, Feb. 12, at 2:30 p. m. Burial at Kansas, Ill., Friday, Feb. 13. Information, call Ravenswood 4015.

SMITH—James Monroe Smith, Feb. 10, 1931, beloved husband of Dorothy Smith, father of Nancy, son of Francis J. and Mary Smith, brother of Edgar R. Smith, Mrs. Abby M. Strohm, and Mrs. Jessie Hicks. Services at chapel, 63d and Harvard, Thursday, Feb. 12, at 10 a. m., under auspices of John B. Sherman lodge, No. 880, A. F. & A. M. Interment at Mount Hope.

SMITH—Philip M. Smith, husband of the late Louise Sterning, brother-in-law of Mrs. Ada Braumoeller. Services Thursday, 2 p. m., at chapel, 7319 Madison-st., Forest Park. Interment Wunders cemetery.

SCHELP—Jennie E. Schelp, beloved wife of Arnold C., mother of Mrs. Charles Casler and Mrs. Chester Taylor. Services at chapel, 4542 Ravenswood-av., Friday, Feb. 13, 1931, at 2 p. m. Interment Rosehill.

STORMS—Diantha Storms, aged 96 years, at Detroit, Mich., Feb. 11, sister of Elijah and Truman Wood of Portland, Ore., grandmother of Mrs. M. W. Stutzman of Detroit. Funeral services at Forest Home chapel Friday, Feb. 13, at 2 p. m.

SUCHY—Pearl Suchy, nee Schmoll, beloved wife of George, daughter of Amelia Newman, sister of Helen Thelen, granddaughter of Lena Dackerman. Funeral Friday, Feb. 13, at 2 p. m., at chapel, 6904 Roosevelt-rd., Berwyn. Interment Mount Greenwood cemetery.

THILL—Peter Thill, Feb. 10, 1931, husband of Anna Prevost Thill; father of Harry; brother of Nicholas, Henry, Jacob, Mrs. Peter Blau, and the late Lena Bowman. Funeral Friday at 9 a. m. from funeral home, 1750 W. 35th-st., to Our Lady of Good Counsel church. Interment St. Maria cemetery. Lafayette 1664.

UTLEY—Henry Butler Utley, Feb. 11, at Beverly Hills, Cal., beloved husband of the late Martha Harden Utley, father of Mrs. David Oliver, John B. and Paul H. Utley, and the late Mrs. D. R. Howland. Interment Sterling, Ill. Funeral notice later.

VAN DUZER—Lucy I. Van Duzer, Feb. 10, 1931, beloved wife of Lester P. Van Duzer, daughter of Mrs. Mary Alice Guyton, sister of Mrs. Randwick Bissell, Mrs. Frank Roberts, and Kenneth Guyton of Springfield, Ill. Services and burial Friday at Springfield, Ill. Information call Hyde Park 0014.

VAN PELT—The Rev. Henry G. Van Pelt, pastor of Sacred Heart church, Joliet, Ill. Funeral Friday, Feb. 13, at Sacred Heart church, Joliet, Ill., 11 a. m. Interment 3 p. m. in Calvary cemetery, Chicago, Ill.

WALSH—Abbie Mahoney Walsh, beloved wife of Patrick J. Walsh, daughter of the late Jeremiah and Margaret Mahoney, fond sister of Mrs. Sadie Grimes, Joseph Mahoney and the late John, Charles, and William Mahoney. Funeral Friday, Feb. 13, at 9 a. m., from her late residence, 2513 W. Marquette-rd., to St. Adrian's church. Interment Mount Carmel. Lafayette 6607.

WHISLER—Louis Whisler, late residence 4740 N. Troy, beloved husband of Anna, fond father of Rose Aling, Celia Davis, Charles Whisler, Anna Miller, and Esther Berkin; brother of Esther Brown, Aaron Whisler, and Bella Newman. Funeral Thursday at 2 p. m. at chapel, 3021 Lawrence-av. Interment Star of West cemetery, Jewish Waldheim. Member of Star of West and Congregation Beth Itzchok.

CEMETERIES.

CHICAGO'S LARGEST AND MOST BEAUTIFUL CEMETERY

invites your inspection before making a selection; lots of all sizes. We also offer space in America's most magnificent and perpetually endowed Mausoleum.

ROSEHILL CEMETERY CO., 5800 RAVENSWOOD-AV. LONGBEACH 5940.

ELM LAWN CEMETERY, "THE CEMETERY BEAUTIFUL." Phone Elmhurst 10.

CARSON PIRIE SCOTT & CO

These "About Town" Fashions Appear

In Very Special Sellings
All in Holiday Mood

$11.50

Tub Frocks!
A Silk Print

Attains Piquancy
With a Soft Collar

$11.50

The asymmetrical collar is edged with a pleated frill, and made even more becoming with its white crepe vestee. Note the pleats in the skirt, the frill at the cuffs. Green, navy, black, brown, sizes 16 to 42.

Fourth Floor, Wabash.

The Smartest Hats That Peer Over High Fur Collars Are Small and of Lustrous

Panamalaque Banding

$5.75

They take all kinds of shapes —pert bicornes, tricornes. Brims manipulated in all ways. Intriguingly chic, for this imported panamalaque banding lends itself to any possible moulding.

There are many styles in this group. Black, navy, brown. Sizes 21½ to 23.

Moderate Price Section, Fifth Floor, North, State.

Plaids Are Newest Developed in Knit Suits

$27.50

The suit on the right shows its plaid underneath a short jacket that is cut away. Belted and collarless is the jacket and the skirt pleated in two slender panels. Firmly knitted. Blue and red, black and orange, brown and maize. Misses' sizes.

With Bright Pleated, Plaid Skirt

A short jacket over a slender skirt of bright color plaid. This little jacket may be buttoned in double breasted fashion or left open to show the white jersey blouse with lots of detail. Black and red, navy and red, green and green, brown and brown. Sizes 14, 16, 18, and 38.

Fourth Floor, Wabash.

$27.50 $27.50

$17.50 $17.50

Moderate Price Frocks

Have the New Peplums
Cowl Necklines—Lingerie Touches
Plaid Blouses, Vionnet Lines

$17.50

In the printed silk frock, it's the becoming cowl neckline, the Patou lingerie touch —a vestee of georgette and lace—the circular flounce on the cuffs. Prints on dark grounds or plain navy or black. 36 to 44.

Boleros Make Cunning Jackets

The bolero frock, in silk crepe, has its separate jacket, a gay little plaid blouse. Kick pleats are placed low—for nonchalance. Black, navy, green, sizes 12 to 20.

Fourth Floor, Wabash.

CARSON PIRIE SCOTT & CO

School's Closed Today!
Make The Most Of It!
SHOP ON THE FIFTH FLOOR

Plain or Print Plain or Print

With The Rest Of The Younger Generation

This Junior Floor is all set to help you use your holiday to best advantage. All the new spring fashions are on parade—and they expect to pass inspection with a high rating. Bring the parents!

Some Like Them Print—Some Like Them Plain

Gay Silk Frocks for "6 to 16"
Priced Far Below Usual at
$8.50

Spring has had its say about the fashioning of these gay little frocks. The colors make that evident.

Many of the same attractive designs come in both plain color and print in those lovely fresh tones.

There are many styles, some in sizes 6 to 10, some 8 to 14, others 12 to 16. All are splendid values.

Up Step the
New Spring Shoes For Girls!

Patent leather slippers with lizard strap. Sizes 11½ to 2. $5.50.

Patent leather d'Orsay pump or strap slipper. Sizes 2½ to 7, $7.50.

Dull kid or patent leather pumps with baby French heels and hand-turned soles. 3 to 9, $9.

The Two-In-One

Beret, $1.45

It's reversible! So that when you buy one of them you really have two. The one sketched is bright red on one side, navy blue on the other. There are many combinations, and a smart way to wear them is to display a little of the other side. It's of wool, and imported. At $1.45.

Cowl Neckline in
Rayon Pajamas, $1.95

In two-tone color combinations —spray green and melon, shrimp pink and Lido blue, purple and vanilla. Sizes 6 to 16, very special at $1.95.

New Designs in
Anklets and Sox
25c 50c

Children's rayon and lisle anklets and ½ sox with patterned tops or in stripes. 25c pair.

Children's ⅝ length lisle sox with colored tops and gray patterns over the leg. 50c pair.

A FINAL CLEARANCE OF BOYS' APPAREL

Knicker Suits, Sizes 9 to 16 Reduced to $11.95

In tweeds and mixtures in the desirable colorings. Each suit has two pairs of full-cut knickers. Sizes 9 to 16 years. Exceptionally good values at $11.95.

Long Trouser Suits, 15 to 18 Reduced to $18.75

For the older boys, up-to-date in every detail, these good-looking suits are of excellent materials—a variety of mixtures and navy blue cheviot. Sizes 15 to 18 years, $18.75.

Overcoats, in Sizes 3 to 5 Are Reduced to $8.95

Overcoats, Sizes 16 to 18 Are Reduced to $19.75

Leather Coats, Sizes 16, 18 Greatly Reduced to $6.95

Suede Cloth Outfits, 3 to 6 Much Reduced to $5.95

This Reduced Merchandise Will Not Be Accepted for Credit or Refund.

On the Fifth Floor.

SECTION TWO
SPORTS
MARKETS
WANT ADS

FREN

WEST SIDE BOY TO OPEN GOLDE GLOVES QUES

206 Box Monday Sectional Meet.

Golden Gloves Card

TONIGHT.

Danville Commercial News tou ment (finals).

South Bend News Times tou ment (continued).

Vincennes Sun Commercial tou ment (finals).

Entries close for Chicago north tion tournament.

BY WILFRID SMITH.

The leather pushers from Chica west side will start the metropo campaign Monday night at the and boulevard auditorium for Go Gloves and the right to represent west against New York's best bo in the inter-city tournament at M son Square Garden.

Two hundred and six boxers, the 112 pounders to heavywei compose Chicago's west side bri which swings into action Mo night. Then will come the boys Chicago's north side, and the from the south side, all seeking q fication in the tournament at the seum on March 2, 3 and 4. T Chicago's amateurs for the first will meet the champions of 15 c from five states. And a week late the Stadium 24 boys will be ch Golden Gloves winner, representat of the central states. To them fall the task of defending the i city championship won last year.

West Produces Winners.

It is fitting that the Golden Gl trail in Chicago should begin at Ashland auditorium. For the side, which in past years has prod many famous fighters, has been bulwark of Chicago's teams. year these boys have held their in the tournament of flying fists, ing their ability against all foes.

Their task, and the task of all cago boxers, is most formidable in fourth annual tournament spons by THE TRIBUNE. For Wisco which heretofore has not had an portunity to send its champion Chicago, has joined the list of s in the joust for Golden Gloves. Milwaukee bureau of THE TRI is sponsoring an elimination tou ment in Milwaukee Feb. 26, 27 21 which will be held in the St. A tine's Athletic club.

The Wisconsin athletic commis at its meeting Tuesday, granted dates to St. Augustine. The ma will be held in the hall at South and Beecher streets.

Milwaukee always has been k for its amateur boxers so it is c the eight champions, which will pete at the Coliseum, will be a the best and it would not be su ing if several Wisconsin boys the trip to New York to show east why they are the best in country.

16 Will Qualify.

The Ashland boulevard tournam Monday and Tuesday, will qualify boxers in each of the eight w divisions, for the Coliseum bouts. entrants must report at the As auditorium Monday afternoon o'clock to weigh in and for ph examinations.

At 6:30 the drawings will be by lot and the boys who box Mo night will be announced. The bout will start promptly at 7 o' Admission for this sectional to ment, as in all others, will be sev fifty cents. No seats will be rese A list of the entries will be print Sunday's TRIBUNE.

FIGHT AT DANVILLE

Danville, Ill., Feb. 11.—[Speci More than 2,000 packed the armory tonight to see the s night's bouts in the Danville Com cial News-CHICAGO TRIBUNE G Gloves boxing tournament.

Winners in each division will resent Danville at the Coliseum.

[Continued on page 29, column

DON'T DELAY

Tickets for the Golden Glove boxing tournament are on sa at The Tribune Public Servic office, 1 South Dearborn stree Get your seats now if you pla to attend the world's bigge amateur boxing tournament. D lay means disappointment.

Champions from 15 cities me Chicago's leading boxers at th Coliseum March 2, 3, 4. Th winners fight at Chicago Stadiu March 11 to determine the tea which will represent Chica against New York at Madis Square Garden March 30.

Tickets for the Coliseum bou cost $1, $1.50, and $2. Th prices at the Stadium are $1, $ and $3. Orders will be accepte by mail if accompanied by chec Send application to Ticket Ma ager, Golden Gloves tournamen The Tribune, Chicago.

SECTION TWO
SPORTS
MARKETS
WANT ADS

Chicago Daily Tribune

THE WORLD'S GREATEST NEWSPAPER

The Tribune Telephone Number Is
Superior 0100
Cash in on Discarded Household Furnishings!
Sell Them Through Tribune Want Ads!

THURSDAY, FEBRUARY 12, 1931. ** 27

FRENCH BIKE TEAM GOES INTO TIE FOR LEAD

WEST SIDE BOYS TO OPEN GOLDEN GLOVES QUEST

206 Box Monday in Sectional Meet.

Golden Gloves Card

TONIGHT.
Danville Commercial News tournament (finals).
South Bend News Times tournament (continued).
Uniontown Sun Commercial tournament (finals).
Entries close for Chicago north section tournament.

BY WILFRID SMITH.

The leather pushers from Chicago's west side will start the metropolitan campaign Monday night at the Ashland boulevard auditorium for Golden Gloves and the right to represent the west against New York's best boxers in the inter-city tournament at Madison Square Garden.

Two hundred and six boxers, from the 112 pounders to heavyweights, will engage Chicago's west side brigade which swings into action Monday night. Then will come the boys from Chicago's north side, and the boys from the south side, all seeking qualification in the tournament at the Coliseum on March 2, 3 and 4. There Chicago's amateurs for the first time will meet the champions of 15 cities from five states. And a week later at the stadium 24 boys will be chosen Golden Gloves winner, representatives of the central states. To them will fall the task of defending the inter-city championship won last year.

West Produces Winners.

It is fitting that the Golden Gloves tournament in Chicago should begin at the Ashland auditorium. For the west side, which in past years has produced many famous fighters, has been the mecca of Chicago's teams. Each of these boys have held their own in the tournament of flying fists, proving their ability against all foes.

Their task, and the task of all Chicago boxers, is most formidable in this fourth annual tournament sponsored by THE TRIBUNE. For Wisconsin, which heretofore has not had an opportunity to send its champions to Chicago, has joined the list of states in the hunt for Golden Gloves. The Milwaukee bureau of THE TRIBUNE is announcing an elimination tournament in Milwaukee Feb. 26, 27 and March will be held in the St. Augustine Athletic club.

The Wisconsin athletic commission, at its meeting Tuesday, granted these bouts to St. Augustine. The matches will be held in the hall at South 14th and Boucher streets.

Milwaukee always has been known for its amateur boxers so it is certain the eight champions, which will come to at the Coliseum, will be among the best, and it would not be surprising if several Wisconsin boys made the trip to New York to show the east why they are the best in the country.

16 Will Qualify.

The Ashland boulevard tournament, Monday and Tuesday, will qualify two boxers in each of the eight weight divisions, for the Coliseum bouts. All contestants must report at the Ashland auditorium Monday afternoon at 4 o'clock to weigh in and for physical examinations.

At 8:30 the drawings will be made public and the boys who box Monday night will be announced. The first bout will start promptly at 7 o'clock.

Admission for this sectional tournament, as in all others, will be seventy-five cents. No seats will be reserved. A list of the entries will be printed in Sunday's TRIBUNE.

FIGHT AT DANVILLE

Danville, Ill., Feb. 11.—[Special.]—More than 2,000 packed the state armory tonight to see the second night's bouts in the Danville Commercial News-CHICAGO TRIBUNE Golden Gloves boxing tournament.

Winners in each division will represent Danville at the Coliseum, Chicago.

Continued on page 29, column 2.

DON'T DELAY

Tickets for the Golden Gloves boxing tournament are on sale at The Tribune Public Service office, 1 South Dearborn street. Get your seats now if you plan to attend the world's biggest amateur boxing tournament. Delay means disappointment.

Champions from 15 cities meet Chicago's leading boxers at the Coliseum March 2, 3, 4. The winners fight at Chicago Stadium March 11 to determine the team which will represent Chicago against New York at Madison Square Garden March 30.

Tickets for the Coliseum bouts cost $1, $1.50, and $2. The prices at the Stadium are $1, $2, and $3. Orders will be accepted by mail if accompanied by check. Send application to Ticket Manager, Golden Gloves tournament, The Tribune, Chicago.

THE GUMPS—SMOKED MEAT

CACHOO!
WHAT'S THE MATTER? DON'T YOU LIKE MY SMOKE?
IT'S A HABIT I'D GIVE UP IF I WERE YOU — DO YOU KNOW THAT A CANNIBAL ABSOLUTELY REFUSES TO EAT THE MEAT OF A MAN WHO USES TOBACCO?
YEAH— AND I SUPPOSE THAT I'M TO GIVE UP ONE OF MY GREATEST PLEASURES — GO WITHOUT THE USE OF TOBACCO FOR THE REST OF MY LIFE JUST TO PAMPER SOME CANNIBAL—
SIDNEY SMITH

No Cheers, No Speeches for This Golden Gloves Seeker

BY HOWARD BARRY.

There's one young fellow out at Lawndale gym who will hear no cheers at Ashland Boulevard Auditorium Monday night, even if he knocks out his man in the first round of his battle for Golden Gloves. And he'll make no speech—not even a speech of acceptance if he wins a trophy in the final eliminations next month. That is because he's deaf and dumb, hearing not even the thud of his own gloves as they batter the jaws of an opponent.

He'll be down on the program as Merenn Kupis, and though his opponents frequently forget his name, they seldom forget his punch. When he's not fighting, Merenn works as an automobile mechanic. He's 22 years old and has been in the ring for about three years.

Chancy Crain's Back.

Chancy Crain is back again, all set to go after another place on THE TRIBUNE Golden Gloves team. He's grown quite a bit since last year's tournament, in which he thrilled thousands by the power of his punches and his gameness under fire.

But don't think that he's increased only his poundage. Since the night he became overaggressive and took an unexpected clip on the chin in the intercity bouts with New York, he's gained a heap of discretion. He says he's going in there this year to box with caution through the early stages and bide his time. Then when the opening comes—"Sock!" he'll cut loose with dynamite and there will be another fellow on the canvas—he hopes.

Pilots Ice Wagon.

Chancy took a vacation from the ring after the bouts last spring and went back home to a little downstate town called America. Along in June he became the skipper of an ice wagon, which would ply through the streets of Mounds, Ill., daily except Sunday.

Chancy saved enough on that job to carry him through the depression into which the ice business slipped with the coming of cold weather. But presently there came the call of another Golden Gloves tournament and Chancy couldn't resist it.

So just as he had done a year ago, he slipped out one morning, climbed into a freight car and came to Chicago. He arrived yesterday at the Lawndale gym, his old battle ground, where he will prepare for the bouts which begin next Monday night.

Came in Unknown.

Last year he hiked into town entirely unknown and went through his first fight on an empty stomach. He comes back this season with the reputation of being one of the hardest hitters in the central states. He earned that reputation in last season's tournament by putting every opponent on the floor at least once, and even in the intercity bouts he had his man down for the count of nine in the first round.

Chancy is confident of winning another place on the team, this time in the welterweight division. And after that—well, he has a bone to pick with these New Yorkers.

DELIVERS PUNCH

George Raymond, 3506 West 63d street, messenger, who will compete in the 126 pound division of the Golden Gloves meet.
[TRIBUNE Photo.]

Anita Peabody Presents Reigh Count with Son—Mr. Futurity

BY FRENCH LANE.

The long anticipated heir of Anita Peabody and Reigh Count, first and second in the $120,000 Futurity at Belmont Park in 1927, has arrived at John Hertz's Leona farm near Cary.

It's a boy and his name will be Mr. Futurity.

The young fellow, almost an exact picture of his famous daddy, who was the American champion in 1928, was foaled on Monday. He has a coat of rich, deep sorrel, there is a star in his forehead, and he has the short quarters and straight legs of a natural distance runner, the same build, color, and markings of his sire.

No thoroughbred has been produced in American racing with a more picturesque background.

Recalls 1927 Futurity.

Let's go back to the autumn of 1927 at Belmont Park on Futurity day. It is the richest race run in this country and in 1927 drew into the competition one of the strongest fields ever to strive for the huge prize. In the parade to the post with Anita Peabody and Reigh Count were such turf notables as Victorian, Petee Wrack, Vito, Sun Beau, Sun Edwin, Scotch and Soda, Nixie, Algernon, Oh Say, Grouchor, Tuskegee, Excalibur, Agitator, One Hour, and Brooms.

Anita Peabody had been bred by Mr. Hertz and Reigh Count had been purchased by him, so they competed in the Futurity as an entry in the Hertz black and yellow jacket.

Anita Takes Lead.

As the field of nineteen tore away from the barrier and headed down the Widener straightaway of seven furlongs a flash of yellow and black was showing in front and the horse carrying it seemed to be flying. It was Anita Peabody. Back in fifth or sixth place was another flash of yellow and black. It was Reigh Count, just getting into stride, within striking distance of all those in the field except Anita Peabody.

The terrific pace made by Anita Peabody was too great for all those behind her except her running mate, Reigh Count. And when they were within a furlong of the finish Reigh Count moved into second place and came up alongside of Anita Peabody.

Then came one of the greatest dramas ever enacted on the race track between Jockey Chick Lang, who was riding Anita Peabody and Mack Garner, who was in the saddle on Reigh Count.

Mack in Dilemma.

It is the ambition of every jockey to win a Futurity, but Garner's instructions were to let Anita Peabody with Lang in the saddle win if she could. If she faltered he was to go ahead on Reigh Count and try to save the day.

A half furlong from the finish the two Chicago juveniles were running heads apart. Garner could see Anita Peabody's head a-bobbin' and he sensed that something was wrong. Something was wrong, for Anita Peabody, in her desperate dash for the Futurity glory, had developed a lameness that eventually ended her racing days.

"What'll I do, Chick?" shouted the desperate Garner to Anita Peabody's rider.

"Stay back, I think we can keep going long enough to win," Lang cried out to him.

Garner, who had never won a Futurity, sacrificed his greatest chance. He kept Reigh Count a head back of Anita Peabody until they went thundering past the finish line to claim first and second money.

Last Race for Anita.

It was Anita Peabody's last race of 1927. She made one start the next spring and won. The lameness developed in the Futurity came back on her and she was sent into retirement. Her mating with Reigh Count was delayed until the big red horse had won an American championship in 1928 and then had invaded England in 1929 to win a Coronation Cup and finish second to Imvarshin, the English champion, in the Ascot Cup, the field of which included the best distance runners in Europe.

BRUINS DEFEAT BROOKLYN PRO QUINTET, 18-15

Chicago's Defense Halts First Half Champions.

Brooklyn's Visitations, champions of the first half round in the American pro league, took an 18 to 15 defeat from the Bruins last night at Broadway Armory.

The easterners, who are also leading in the second half race, found their lead cut down to one game, and fans are conceding the Bruins an excellent chance for the title.

It was a battle from start to finish. Brooklyn was at the top of its game, but the Bruins seemed to be clicking more effectively in all departments.

The defense of the Bruins was so powerful that it wasn't until 19 minutes had elapsed in the first period that Brooklyn scored a field goal, this by Herlihy.

Bruins Lead at Half.

The Bruins led the Visitations, 8 to 7, at the end of the first half, on field goals by Miller and Kennedy and a pair of free throws by Wickhorst.

Wickhorst in the second half caged two field goals, the last of which clinched the game for the Bruins. It came with eight minutes to go and gave Chicago a 16 to 11 lead. Later Wickhorst caged two free throws.

In a preliminary game the E. F. Drivers easily defeated the Skokie Valley Reds, 28 to 18.

Lineup:

CHI. BRUINS [18].	B.	F.	P.	BROOKLYN [15].	B.	F.	P.
Wickhorst,lf	2	3	1	Conlay,lf	0	1	0
Kennedy,rf	2	0	3	Herlihy,rf	0	0	2
Murphy,c	0	0	3	Kellett,c	0	4	1
Miller,lg	3	0	1	Cooney,lg	0	0	0
Kintzing,rg	0	1	2	Scrill,rg	3	0	5

Referee, Simnott.

JOLIET, 35; FORT WAYNE, 31.

Joliet, Ill., Feb. 11.—[Special.]—The Joliet Marmons defeated Fort Wayne of the American Professional Basketball league, 35 to 31, here tonight. Fort Wayne led, 21 to 15, at half time. The game was played in De La Salle High school gym.

Brown with 10 points and Mehalek with nine led the scoring for Joliet.

BLACKHAWKS AT OTTAWA TO PLAY SENATOR SEXTET

OTTAWA, Ont., Feb. 11.—[Special.]—The Chicago Blackhawks will arrive here tomorrow morning from Boston to pay the Senators their last visit of the current season and at the same time are plotting to take tomorrow night's hockey game from the local sextet at the Arena.

To date the Hawks have won two games from the Senators, chiefly because the pace set by their front line trios gets too hot for the local team after the first two periods of play.

Tomorrow night's game is the third and last of the Hawks' road trip, during which they have split even thus far by winning from the New York Rangers and losing a 2 to 1 decision to the Boston Bruins.

Ruth Made Defendant in $50,000 Mortgage Suit

Clearwater, Fla., Feb. 11.—(AP)—Babe Ruth, king of swat in baseball, was made defendant in a real estate suit for $50,000 filed in Circuit court here today by attorneys for William J. McPherson of St. Petersburg. The attorneys said the suit was brought on default of payment of a mortgage on St. Petersburg property owned by Ruth.

College Basketball

Dartmouth, 30; Cornell, 19.
Ohio University, 30; Ohio Wesleyan, 28.
St. Viator, 32; De Kalb, 30 [overtime].
Denison, 42; Cincinnati, 24.
St. Thomas [St. Paul], 32; Augsburg, 20.
Dakota Wesleyan, 35; Yankton, 20.
Elmhurst college, 26; Milton college, 16.
Kalamazoo, 27; Hillsdale, 18.
Harvard, 36; Northwestern, 26.
West Virginia, 41; Navy, 35.

TELLING IT TO CUB FANS

Left to right: Bob Elson, Tribune radio announcer; William Veeck, president of the Cubs, and Irving Vaughan, Tribune baseball writer. Mr. Veeck told Cub fans about the north side team's chances in the National league race in a radio talk over W-G-N. The Tribune station on the Drake hotel, last night. *(Story on page 29.)*
[TRIBUNE Photo.]

Charles Dryden, Humorist and Baseball Writer, Dies at 74

BY IRVING VAUGHAN.

Charles Dryden, for many years nationally known as a Chicago baseball writer, died of paralysis yesterday in a hospital at Biloxi, Miss. He had been an invalid for almost ten years, during which he was confined to his home at Ocean Springs, Miss. He was 74 years old.

He became famous for the unique manner in which he reported ball games. Whenever possible he built his stories around an incident which struck him as humorous. He also was recognized as one who could pick a nick name for a ball player and make it stick. "Peerless Leader" for Frank Chance was one of his inventions. Of Ed Walsh he once wrote: "The only man in the world who can strut standing still."

Dryden became a writer through no desire of his own. He was employed in a foundry at Monmouth, Ill., and while thus engaged got into the habit of writing funny ideas that entered his mind. A friend, reading some of Dryden's sketches, advised him to quit the foundry and turn author. Dryden did so by writing several humorous books, one of which was titled, "On and Off the Bread Wagon." It was mainly a story of his own personal experiences.

A Narrow Escape.

He did a stretch as an ordinary seaman in the U. S. navy before the days of modern battleships. One of his pet stories about his days before the mast concerned a visit by his ship to a South sea island. Dryden, according to his own word, was grabbed by cannibals. They carried him off, laid his head on a stone and a big fellow with an enormous club prepared to finish the job.

As the executioner held the club aloft ready to bring it down Dryden looked up and said, "Say, pard, what's your batting average." It never happened but it made a good story.

In his wanderings Dryden became stranded in Galveston, Tex., and could conceive of no way to get away. Having a natural love for the sea he drifted down to the wharves and encountered a youth who, as a cabin hand of some kind, had just reached port. The kid wanted to know what kind of a place it was and Dryden informed him it couldn't be beaten. The youth promptly abandoned ship Dryden then went aboard and applied for the job.

How to Get a Job.

When Dryden decided he would be a writer he went to San Francisco. He was hanging around a newspaper office when a big fire broke out. There being no regular reporters available, Dryden was assigned to cover the blaze. He wrote a funny piece about what he had seen. He neglected to mention that several firemen had been killed. But the story made such a hit with the bosses that Dryden was a regular from then on.

Another one of Dryden's stories that never grew stale by recounting involved a Frisco Chinaman. The fellow was crossing the street and his queue dropped into a cable car slot. The queue caught on the cable and the Chinaman went whizzing up the street. He made the entire route and upon getting back to the spot where the perilous adventure started he was released when a butcher, who had witnessed the mishap, severed the queue with a cleaver.

LAST YARN TOLD

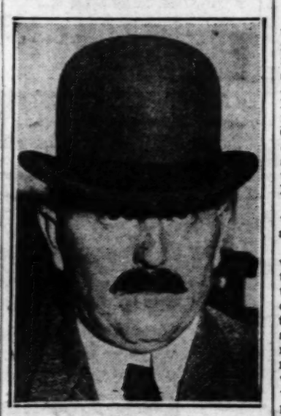

Charles Dryden as he looked in 1907 when he was one of the most popular baseball writers of the day.

PAYNE LEADER IN INTERSTATE SHOOT TOURNEY

Kansas City, Mo., Feb. 11.—(AP)—Gus Payne, Oklahoma City amateur, twice clay target champion of the United States, today placed first in all events of the third day's program of the twenty-seventh annual interstate trap shoot here.

In the morning he cracked a 99 to take high place in the classification 100. Sam Jenny, Highland, Ill., finished second with 96 to beat Jean Pope of East Moline, Ill., and E. F. Woodward of Houston, Tex., who tied with 95 for third place.

In the afternoon Payne captured both the interstate cup races, shooting out a field of 82 amateurs in the flyer event after an extra session, and scoring a 94 to take possession of the target trophy. Jenny again trailed in the target cup competition with Frank Troeh, Portland, Ore., and Fred Ludington of Wauwatosa, Wis., tied for third place.

George Pipgras Undergoes Emergency Operation

Hot Springs, Ark., Feb. 11.—(AP)—George Pipgras, New York Yankee pitcher, underwent an emergency operation for acute appendicitis late today and tonight was reported resting comfortably.

STECHER GROANS, PLESTINA GRUNTS AND FANS YAWN

Joe Overthrows Marin in Battle of Bellows.

BY WESTBROOK PEGLER.
[Chicago Tribune Press Service.]

New York, Feb. 11.—The Billy Sandow herd of western wrestlers this evening muscled into the New York territory, pioneered and developed by Jack Curley and his herd, and the wrestling war was on. The overt act was performed in the armory of the 69th regiment in comparative quiet, but there were enough witnesses on hand to prove that the thing happened, anyway.

The Sandow interests did not produce their heavyweight champion, Mr. Ed Don George, the football player from the University of Michigan, but did reveal once more Joe Stetcher, the old occasional champion, who used to belong to the Curley herd but was run off by some rustlers from the Sandow interests who altered his brand and kept him. Stetcher wrestled Marin Plestina, the old human street car, and beat him after 26 minutes of effort with a scissors hold. The customers shouted suspicious remarks at times.

Athletes Poorly Groomed.

Altogether, Sandow's keepers showed ten head of stock weighing about 2,800 pounds. Pat McGill, an Irishman, beat Al Baffort of the University of California, Jack Sherry beat John Spellman, who claims that Brown university made him what he is today, Stanley Stasiak beat John Grandovitch, and Boris Demitroff, an old prime minister of Bulgaria, was still wrestling with Count Zarynoff, the former commander in chief of the Russian armies, at a late hour.

Jim Londos, who is Curley's heavyweight champion of the world, sat by and sneered.

It must be said that the boys of the western wheel in their first presentation in New York since the customers turned from the fights to wrestling out of spite, did not exert themselves to surround their entertainment with splendor. The athletes came into the ring wearing soiled and shabby bathrobes, and their trunks and tights were faded and raveled and dotted with moth holes, besides which the performers themselves seemed not too recently washed.

Among Those Not Present.

Among those who could not be seen from a ringside seat were Alfred E. Smith, Flo Ziegfeld Jr., Col. Lindbergh, Gen. Pershing, and Prof. William Lyon Phelps of Yale.

John Spellman's chest was covered with a deep growth of buffalo fur.

"Billy Sandow has promised to give me that one when he is through," said Mr. James Johnston, the ex-officio chairman of the prize fight commission. "I'm going to make a rug. And did you know that if you take one of these wrestlers and slit his tongue you can teach him to say words almost as well as a parrot? They are remarkably intelligent, and Sandow states that all these sounds which they utter in their stirring contests have some meaning. When they gobble like a turkey, that means something."

How Plestina Works.

It was about this point that Plestina sat down over a large area and, picking up Stecher in his arms, began to play him like a concertina, swaying his head and his own very interesting torso to the weird moaning rhythm of Stecher's sighs. Suddenly, running off a roughish trill with a quick play of his stump but sensitive fingers along Stecher's ribs, he folded him up, threw him away, and jumped to his feet, bending his nude scalp almost to the floor in a series of graceful bows to the customers on all sides of the ring.

Mr. Johnston came down to the ringside again later and criticized a child of 4 in a seat in row 1, who was shrilling, "This bout is a lot of baloney!"

"You're a cheap fourflusher," Mr. Johnston shouted, shaking a trembling finger in the young customer's face. "You sit here and yell cheap cracks about men who could toss you through the side of the building with a fair referee. I'll give you five hundred dollars if you can get into that ring

[Continued on page 29, column 5.]

FAST JAMMING OF RED DEVILS THRILLS CROWD

Richili, Grimm Set Pace in Sprints.

Bike Standing

MIDNIGHT—78TH HOUR.

Richili-Grimm	1,330	9	191
Linari-Belloni	1,330	9	180
Letourner-Guimbretiere	1,330	9	73
Georgetti-Brocardo	1,330	8	80
Spencer-Hill	1,330	7	116
Walthour-Walthour	1,330	7	78
Buschenhagen-Kroschel	1,330	7	62
Peden-Elder	1,330	5	167
McNamara-Winter	1,330	5	85
De Nef-Charlier	1,330	4	62
Debaets-Beckman	1,330	3	126
Horan-Border	1,330	3	100
Ritter-Lands	1,330	3	58
Wagner-Rodak	1,330	4	92

Leader—Richili.

BULLETIN.

The team of Letourner and Guimbretiere early this morning took the lead in the six day bicycle race at the Stadium. Richili and Grimm were pushed back a lap, and Linari and Belloni two laps.

BY EDWARD BURNS.

Richili and Grimm seem to be kidding the other riders in Chicago's twenty-fifth six day bike race. They keep bouncing up and down during each evening's riding but when the business agent of the bike artists' union comes around at the close of each night's earnest effort they are to be found right up there in the No. 1 spot.

At that they haven't been able to josh Linarj and Belloni very much, for while Emil and Bill resume the technical lead as a result of their points they find the two Italian stars tied with them in mileage. Such has been the situation for the last three early morning reckonings. And there's always a third team, shifting as to personnel in the mileage tie. This morning it was Letourner and Guimbretier.

Red Devils Thrill Fans.

Despite the persistence of the Richili-Grimm and Linari-Belloni combinations, their riding was mainly defensive, and real thrills being supplied by the French red devils, who staged a shocking fadeout Tuesday night by dropping from first at 8 o'clock to eleventh at midnight.

Last night they experienced a remarkable revival. Starting at 9 o'clock they stole two laps in successive jams and from 9:21 to 9:30 stole another lap in one jam and two more in a single jam that followed immediately. They kept up their terrific maneuvering until they were leading the race alone at 10:20 but relented somewhat and were happy with the triple mileage tie for the lead when Lincoln's birthday arrived.

Richili and Grimm in addition to continuing in the lead also led all the riders in sprint points, a most unusual condition for this stage of a six day race. Usually one of the trailing teams steams up for sprint points to camouflage its deficiency in the mileage but Richili and Grimm, both sprinters by trade, have tolerated no such reputation bolstering so far in the present competition.

Georgetti Close Up.

At midnight the second flight had only one tenant, the team of Georgetti and Brocardo, winners of the last New York race, who were only one lap behind the three leading teams. The third flight was composed of three teams, Spencer and Hill, Walthour and Walthour, and Buschenhagen and Kroschel. The last named did their best riding of the week.

There were few serious spills, although a total of 110 laps were stolen and there was more than the usual amount of in and out riding.

C. A. A. Gives Up Competition with Outside Teams

The Chicago Athletic association, once noted for powerful teams and individual athletes which sought honors throughout America and in the Olympic struggles in Europe, will no longer engage in outside competition.

The famous C. A. A. track team was disbanded several months ago. Other athletic teams, which carried the Cherry Circle banner to so many triumphs were also discarded. Only the C. A. A. hockey team and its water polo team remained in the field for outside competition this year.

Directors of the C. A. A. at their meeting this week decided to abandon these sports as far as competition with rival organizations are concerned.

"It became a question of whether we were to branch out, organize teams for every division of competition and regain our old time athletic prestige or abandon outside activities entirely and confine our athletics to our own club house for members and sons of members," D. B. Gann, the new president of the C. A. A., said last night.

"We decided against sending teams or individual athletes out into the competitive field, but athletic activities of our members and their sons will in no way be limited. They will continue to engage in just as many forms of athletics as ever among themselves in our club house."

The Cherry Circle hockey and water polo teams will be disbanded at once.

SILVERDALE WINS MIAMI FEATURE; RACOON SECOND

Favorite Peto Runs Next to Last.

New York, Feb. 11.—(AP)—E. B. McLean's Silverdale, carrying 125 pounds, ran the mile in 1:38 4-5 to win the Magic City handicap, feature at Hialeah Park, Miami, today. He went to the front early and set a fast pace, but was driving hard at the end. Racoon was second and William T. third. Peto, which has run some fast races here and was well played, failed to finish in the picture, pulling up next to last.

Baltimore Takes Claiming Event.

Stetpping up a notch in competition, F. Eaton's Baltimore easily defeated a field of high class claimers in the Corral Nuevo purse at Oriental park. J. H. Loucheim's Maybe set a slow pace for the greater part of the mile and one-sixteenth and finished a distant second with third going to Evening Sky from the Paradise stock farm.

The race was run over a track fetlock deep in mud—the worst condition the strip has been in during the meeting. As the result Baltimore's time was 1:57 4-5.

Burgoo Wins Wyoming Purse.

Burgoo, a consistent three year old from E. R. Bradley's stable, came through with an easy victory in the U. S. S. Wyoming purse at the Fair Grounds, New Orleans.

Breaking fast under the alert W. Cannon, the Bradley color bearer showed the way to the finish line to beat J. Bulluing's Civollag by one and one-half lengths. The time for the six furlongs was 1:13.

SUES MANDELL FOR KANE'S SHARE OF SINGER PURSE

New York, Feb. 11.—(AP)—Catherine Allen of Chicago, administrator of the estate of Eddie Kane, fight manager, asked the Supreme court today for a judgment of $17,733 against Sammy R. Mandelle [Sammy Mandell], lightweight boxer.

The papers alleged that Mandell, as a result of a match on July 17, 1930, with Al Singer, received a purse of $64,030. Half of this under a contract, it was charged, belonged to Kane.

Kane received but $14,280, the papers declared.

Bodkin Makes Statment.

Teddy Bodkin, lifelong friend of Sammy Mandell and his present manager, said last night Eddie Kane had ben paid $1,598 more than his share of the purse Sammy received for his title fight with Al Singer last July. According to Bodkin, Kane always had taken one-third of Mandell's earnings as his compensation for arranging matches.

Mandell is wintering at Daytona Beach, Fla.

ZAHARIAS AND LONDOS HEAD COLISEUM CARD

Promoter Doc Krone is rounding up the pachyderms of the mat for his next show at the Coliseum Wednesday night. Jim Londos meets George Zaharias in the windup. Kola Kwariani will be pitted against Mike Romano in one of the supporting numbers. The rest of the card has not been arranged.

LONDOS PINS GARIBALDI.

New York, Feb. 11.—(AP)—Jim Londos, claimant of the world's heavyweight wrestling title, threw Gino Garibaldi, Italy, after 34 minutes 20 seconds of hard wrestling at Ridgewood Grove tonight. Londos brought the match to an end with a crotch and head hold.

Harvard, Princeton Renew Dual Relations in Rugby

Cambridge, Mass., Feb. 11.—(AP)—For the first time since 1926, Harvard and Princeton will meet in a dual sports event. A home and home agreement was concluded today for two rugby games this spring, one to be played at Cambridge on April 4 and the other at Princeton on May 9.

Springfield Three Eye Club Signs Lake View Pitcher

George Meyers, 19 year old pitcher of the 1930 Lake View High school baseball team, yesterday was signed by the Springfield club of the Three Eye league. Meyers will report to the Solons next week.

Grace Evangelical Five Meets Austin Tomorrow

The Grace Evangelical Community church basketball team, defeated only once in the Evangelical league, tomorrow will play the Austin Avenue church quintet at Austin High school.

Rock Island
The Road of Unusual Service
TO CALIFORNIA
ONE WAY
$65.00
Good in Tourist Sleeping cars, when presented with sleeping car ticket.
Only $50.00
In comfortable chair cars and coaches.
In effect daily
ROCK ISLAND
For details, ask
City Ticket Office
179 W. Jackson Boulevard
Phone Wabash 4600
or La Salle Street Station
Phone Wabash 3200
967X

SMITTY—PLEASE PASS THE SALTS

NEWS FROM THE RACE TRACKS

AGUA CALIENTE ENTRIES.

FIRST RACE—Purse $600, claiming, 3 year olds and up 5½ furlongs:

Ethel Sherlock ..112	Jim Mac 107
Captain Devil 114	Igor 117
Clark King 109	Mary Reams 105
Freedom II 115	Lady Aggie 97
Sun Thrills 99	Geheim 112
Al Sabbath 109	Bill Henry 114
Gossoon 114	San Ysidro 109
Kit Carson 114	Lusardi 117
Incubite 105	Florence Dolan ..107

SECOND RACE—Purse $600, claiming, 4 year olds and up 1⅛ miles:

Lady Basil 103	Sanabar 110
Rock Byrd 105	Washington Rose..108
Coat o' Mail.......112	Seagrave 112
Coahuila 112	Flywood 110
*Athens 103	La Paloma 105
*Fatigue 110	Shasta Rock 105
Star Lane 105	

*Coburn entry.

THIRD RACE—Purse $600, claiming, 2 year olds, ⅜ mile:

Princess Volta 108	Cady Did 108
Miss Swarthmore.107	Thorn Dazzle 116
Gee Bee 103	Wild Bella 103
Tag Her 112	Pretty Ellen 103
Bebita 108	Zelma M. 108
Slamina 112	Flow W. 108
Chicaguinea 116	Diana Mede 103
Vitesse 116	Mary Bane 103
Tenny Wisp 108	Some Noyes 108

FOURTH RACE—Purse $800, claiming, 3 year olds and up 5½ furlongs:

Blueberry 109	Lady Kay 100
Slippery Volt 109	Mary Mede 112
*Scotland Wise ..100	Miss Keaton 115
Volta Cast 107	Editorial 100
Miss Sage 107	Westy's Broom ...109
Miss Noah 104	*Scotland Maid ..100

*Hay entry.

FIFTH RACE—Purse $1,000, allowances, 3 year olds and up, 6 furlongs:

Ironsides 110	Red Chili 85
Good and Hot 100	Hatrick 97
Crofton 97	Hey Diddle Diddle.100
Bud Broom 100	Lady Broadcast...115
*Easter Stockings.115	Andromeda 100
Perfect Play 105	*Nellie Custis 105

*Audley farm entry.

SIXTH RACE—Purse $800, claiming, 3 year olds, 6 furlongs:

J. W. Grant 113	Peggy J. 105
San Clemente 118	Morehart 101
Martha Mae 114	Clarabel A. 102
Chub 104	Peace Princess ...103

SEVENTH RACE—Purse $800, claiming, 4 year olds and up 1 1-16 miles:

*Fortune's Favorite 111	Sir Dean 106
	Claude C. 99
Jeu De Bar 106	*Forbec 105
St. Tuscan 106	Malicious 107
Passalong 109	

*Whitehill & Weton entry.

EIGHTH RACE—Purse $600, claiming, 4 year olds and up, 1⅛ miles:

Ella May 105	Ray Ruddy 107
Ormonhart 112	Billy 107
Bill Cosgrave 112	George Groom 107
Wooly Meteor 107	Shasta Bally 104
*Conciliation 110	Fair Heather 107
Dr. Clark 104	*Sunny Corn 108
Gertie Rose 103	Trinket 104
Joe McCord 107	Sonoma Roses 100
Shasta Cherry 102	Gold Handle 110

*Jones entry.

Weather cloudy; track fast.

FAIR GROUNDS ENTRIES.

FIRST RACE—Purse $1,000, 2 year olds, 3 furlongs:

Bright Flower ...115	Dorothy Hicks ...115
Watauga 115	Alcove 115
Fortunamia 115	Magma Mater 115
Virginia Weidel ..115	South Tour 115
Lady Milten 115	Princess Stola 115
Let Her Play 115	Lorraine S 115
Bobs Luck 115	Bag o' Gold 115
Rose Glow 115	Tulane Lass 115
Society Talk 115	Every Chance 115

SECOND RACE—Purse $1,000, claiming, 3 year olds, 6 furlongs:

Flower of Erin ...109	*Lad's Run 104
Bi Bi 116	Magothy 109
*Irritation 114	*Chookie 104
Crowned Head 114	Sweet One 100
*Sir Hector 109	Sweet Evelyn 109
Raffler Con 115	*Good Friend 109
Lakshmi 109	American Pilot ...114
Altsheib 114	*Graceful Denny ..109
*Carolin Barker ..109	Don Caesar 114

THIRD RACE—Purse $1,000, claiming, 4 year olds and up, 1⅛ miles:

*Whimsical Star .108	Bonfils 112
*Salutation 107	*Spurrier 107
*Black Thunder...112	*Indian Guide 107
*Double O 107	*Darfur 107
*Swoop 107	*Old Kid 107
*Rejuvenation 107	Lucky Man 112
*Prince Tii Tii.....107	*The Senator 107
*Hero 107	Golden Arrow 112
*Sandy Shore 107	*Bridegroom 107

FOURTH RACE—Purse $1,000, allowances, 4 year olds and up, 6 furlongs:

†Chimney Sweep 109	Whileaway 107
Dinah Did Upset.106	Taddywawa 106
Elizabeth Sullivan.102	†Tantivy 113
Blimp 109	

†C. V. Whitney entry.

FIFTH RACE—Purse $1,000, claiming, 4 year olds and up, 1 1-16 miles:

Show Down 110	*Frank Fullen 112
*Otilla 104	*Lucky Dan 110
Peach Rose 109	*Finnic 107

SIXTH RACE—Purse $1,000, claiming, 4 year olds and up, 1 1-16 miles:

*Laughing Laura.102	Hades 107
*Aviator 107	*La Dentelle 102
*Foreign Relat's.107	Na Zdar 115
Griff W. 115	*Voltmeter 107
*Thistle Coot 107	*Balroma 107
Don Tinky 112	*Reveillon 107
Kellys Pride 107	*Dodie Leighton..100
Broker 112	*Dante 107
Judge Caverly 112	Turquoise 112

SEVENTH RACE—Purse $1,000, claiming, 4 year olds and up, 1 1-16 miles:

My Davy 107	Clapper 112
*Southland Belle.102	*Reigh Olga 110
*Fair Folly 105	Buddy Basil 112
Black Alice 107	*Satisfy 102
*Col. Crump 107	*Bobby Powers 107
*Meredianess 102	*Yaggee 107
*Old Bill 107	*Potfull 107
*Junior C. 107	*Zahn 107
*Bosky 107	*My Beauty 110

*Apprentice allowance claimed.

Weather clear; track fast.

MIAMI ENTRIES.

FIRST RACE—Purse $1,000, claiming, 3 year olds, 6 furlongs:

*Patr'k Callahan.105	St. Dennis 110
Imagery 110	Donie 110
Quacker 110	Havelock 110
Fourth Ward 110	

SECOND RACE—Purse $1,000, 2 year olds, Nursery course:

Va Carriendo 115	Dark Celt 115
Silent Vote 115	‡Port Den 115
†Jalpur 115	Afro American ...115
Rey Del Norte.....115	Hello Lou 115
Brandon Prince ..115	†Grand Island 115
Hobnob 115	‡Frederick 115
Pecan 115	Strathcona 115
James River 115	

†Nevada Stock farm entry; ‡E. B. McLean entry.

THIRD RACE—Purse $1,000, claiming, 4 year olds and up, mile and 70 yards:

Ducat 113	Jar 113
Baked Alaska 113	*Woodgain 108
Strong Tackle 113	*Full Speed 108
Nursery Rhymes..113	

FOURTH RACE—Purse $1,800, claiming, 4 year olds and up, 6 furlongs:

*Calgery Kay 110	*Jack Berry 105
Birdie Wrack 110	Brother Rank 110
*Betty Ann 100	*Runinlite 105
*Lily Sue 100	*Wandering Gold.105
Red Cross Sister..105	Bogan 115
*Sturdy 110	*Wacket 105

FIFTH RACE—Purse $1,200, claiming handicap, 3 year olds and up, 6 furlongs:

Cross Bones 109	Eilweir 108
Gun Royal 120	Flag Bearer 113
Scatter 115	Prometheus 107
Dr. Parrish 108	Okay Bee 103
Traitor 107	

SIXTH RACE—Purse $1,000, claiming, 3 year olds, 1 1-16 miles:

Ramus 113	*Muff 103
*Francock 105	*San Presto 105
Fervid 105	*Nose Gay 100

SEVENTH RACE—Purse $1,000, claiming, 4 year olds and up, mile and 70 yards:

Dodgson 117	*Candy Pig 108
*Intrepid 108	Fetish 117
Honest John 113	Lemnos 113
*Sanction 108	

*Apprentice allowance claimed.

Weather clear; track fast.

AGUA CALIENTE RESULTS.

FIRST RACE—Purse $600, claiming, 3 year olds, 5½ furlongs:

Maxie Binder, 103 [C'ham].47.80 13.00 4.40
Shaver, 116 [Turk]........ 8.60 4.80
Type, 100 [Roble] 3.20

Time, 1:08. John N, Waialeale, Swift Miss, Zelma Mac, Chuno, *Connell, *Jeanne D., Harry Frank, and Margie N ran. *Field.

SECOND RACE—Purse $800, claiming, 3 year olds and up, 5½ furlongs:

Briar Bunny, 105 [Ayraud].56.80 46.40 28.00
Pr'cess Ceuta, 100 [Fage]. 17.80 10.20
D'glas Alley, 102 [C'ham] 8.60

Time, 1:06 3-5. *Mary o' Scotland, Polly's Boy, *Ginger Bread, Whataman, Big Stuff, Red Rider, Morroll *Rattle, and Engineer Day ran. *Field.

THIRD RACE—Purse $600, claiming, 2 year olds, 3 furlongs:

Judge Bud, 106 [Greenb'g].30.00 10.80 6.80
*Padrone, 110 [Moran]... 11.20 6.00
Master Plumber, 107 [Pol'd] 5.40

Time, :36 1-5. *Lord Algy, Capt. Danger, Coalingo, Mailliw, Bill Bane, *Kislav, Daily News, Banker Sam, and Rain God ran. *Field.

FOURTH RACE—Purse $800, claiming, 4 year olds and up, 6 furlongs:

Excess Baggage,110 [Roble].12.40 4.60 3.60
Short Price, 112 [Johns].. 4.00 3.40
Altavar, 111 [Callahan].. 6.20

Time, 1:13 2-5. Montferrat, Vision II, Little Pat, Hit the Deck, Breakaway, and Oui Monsieur ran.

FIFTH RACE—Purse $800, claiming, 3 year olds and up, 1 1-16 miles.

Morpheus, 92 [Fischer]..9.80 5.00 4.00
Annan, 109 [Moran]....... 3.00 4.80
Mirvin Louise, 91 [Roble].. 3.80

Time, 1:46 2-5. Sleepy Boy, Star Prince, and Inca ran.

SIXTH RACE—Purse $800, claiming, 4 year olds and up, 1⅛ miles:

Gallardo, 102 [Cun'gham] 4.20 2.60 2.20
Omrah, 113 [Mulrooney].. 3.00 2.20
Laurie, 108 [Roble]......... 2.20

Time, 1:53 2-5. Forecaster, Argue, and Nihil ran.

SEVENTH RACE—Purse $600, claiming, 3 year olds and up, 1 1-16 miles:

Big Sink, 110 [Cun'gham] 6.60 3.80 2.80
Kansas Hope, 105 [Johns] 5.20 2.80
Maurice Ed, 107 [Roble].. 3.00

Time, 1:48 4-5. Cup Bearer, Cordon Bleu, Gay Field, O My, and Doc McMahon ran.

CONSENSUS

Daily Racing Form Selections

FAIR GROUNDS.

1—Magna Mater, Bob's Luck, Southtour.
2—Chookie, Sir Hector, Bi Bi.
3—Bridegroom, Rejuvenation, Double O.
4—TANTIVY, Taddywawa, Chimney Sweep.
5—Frank Fullen, Show Down, Finnic.
6—Griff W., Laughing Laura, Don Tinky.
7—Buddy Basil, Col. Crump, Fair Folly.

MIAMI.

1—Imaginery, Quacker, Patrick Callahan.
2—Jalpur, Portden, Frederick.
3—NURSERY RHYMES, Woodgain, Strong Tackle.
4—Bogan, Wacket, Birdie-Wrack.
5—Gun Royal, Okaybee, Eil-Weir.
6—Ramus, Muff, Fervid.
7—Fetish, Candy Pig, Dodgson.

AGUA CALIENTE.

1—KIT CARSON, Imcupite, Freedom II.
2—Coat o' Mail, Sanabar, Athens.
3—Miss Swarthmore, Gee Bee, Cadydid.
4—Miss Sage, Voltacast, Slippery Volt.
5—Easter Stockings, Crofton, Nellie Custis.
6—J. W. Grant, Martha Mae, Morheart.
7—Forebec, Malicious, Passalong.
8—Conciliation, Billy, Shasta Cherry.

FAIR GROUNDS RESULTS.

FIRST RACE—Purse $1,000, claiming, 2 year olds, 3 furlongs:

Cloido, 116 [Deprema]...... 5.10 3.30 2.60
Noah's Pride, 111 [Remi'd] 3.70 2.60
My Marie, 113 [Anderson] 2.90

Time, :35 4-5. *Sporting Maudie, Big Storm, Single Fly, Thistle Spot, Radiant Tess, Nathan, Trailing Vine, *Her Cloud, and *Thalo ran. *Field.

SECOND RACE—Purse $1,000, claiming, 3 year olds, 6 furlongs:

Thistle Evie, 115 [Fisher] 8.50 4.10 3.90
Chehalis, 110 [James].... 3.60 3.10
Sh. Lover, 115 [Williams] 4.60

Time, 1:14 1-5. My Margaret, Belles Title, *Satin Eagle, *Alton N., My Toots, Fan Air, Fairment, Ed. L. and *Busy Bell ran.

THIRD RACE—Purse $1,000, claiming, 4 year olds and up, 1 1-16 miles:

Miss Peggy, 100 [Renick].. 7.40 3.60 2.70
Princess Dare, 103 [James] 3.60 2.80
Lena M., 105 [Simpson].. 3.40

Time, 1:49. Gay Hallie, Torpointer, My Lava, Hazel Denson, Arline Connor, *Goose Step, *Mary Hausman, and *Vendeuse ran. *Field.

FOURTH RACE—Purse $1,000, allowances, 3 year olds, 6 furlongs:

Burgoo, 110 [Cannon]...... 3.20 2.70 2.80
Civollag, 105 [Day]....... 14.00 6.30
Our Johnny, 108 [McCoy]. 5.50

Time, 1:13. Sapphire Sky, Reproof and Donny Johnny ran.

FIFTH RACE—Purse $1,000, claiming, 3 year olds, one mile:

Allegretto, 108 [James].... 6.50 4.00 2.90
Light Mint, 108 [Remil'd] 6.50 3.80
The Duke, 107 [Renick].. 3.50

Time, 1:41. Silkoline, Nervator, Camp Parole, Agnes Sorrell, and Charlie ran.

SIXTH RACE—Purse $1,000, claiming, 4 year olds and up, 1 1-16 miles:

Cockrill, 112 [Richard]...13.90 6.50 3.70
Alto, 112 [Frye] 10.70 5.10
A. Goldsmith, 108 [James] 2.70

Time, 1:48 2-5. Timon, Braggadocio, Bumpsie Ray, and Disturb ran. [Disturb won but was disqualified.]

SEVENTH RACE—Purse $1,000, claiming, 4 year olds and up, 1 1-16 miles:

Alma, 105 [Jones]..........11.60 4.90 3.00
Abeth, 105 [Simpson]...... 5.80 2.90
Fair Beth, 110 [Serio]...... 2.70

Time, 1:49 3-5. *Corrine D., Trompe of Dawn, Mae Prince, Lunacy, Boyish Bob, Lady Partridge, *Fair Cite, and *Cecelia Grob ran. *Field.

MIAMI RESULTS.

FIRST RACE—Purse, $1,000; claiming; 3 year olds and up; mile and 70 yards:

GrandDuchess,100 [Long].. 9.00 5.00 5.30
*Snow Cloud, 105 [Adams] 5.90 5.60
Roly Poly, 100 [Riley].... 17.90

Time, 1:44 4-5. Big Star, Ultra Marine, *Lady Messenger, Lindby, Silver Bell, Little Coventry, Supremity, and Miss Hollis ran. *Field.

SECOND RACE—Purse, $1,000; allowances; 2 year olds; nursery course:

Plum Run,115 [Greenwood] 8.00 4.20 3.10
*Viba, 110 [Robertson]... 3.70 2.60
Suntica, 115 [Snider]..... 3.70

Time, :32 3-5. Porter's Dream, Sea Saint, *Absurdity, *Tryabit, Stella F., Parties, Notre Norette, Essoess, *Elizabeth Fox, Red Slippers, *Verda, and *Luxuriate ran. *Field.

THIRD RACE—Purse, $1,000; claiming; 4 year olds and up; 6 furlongs:

Port Harlem,111 [Corbett].19.10 5.80 Out
Princeton, 112 [Hanford].. 3.80 Out
Wacket, 107 [Dewain]..... Out

Time, 1:12 3-5. Begorra and Bluch ran.

FOURTH RACE—Purse, $1,000; allowances; 3 year olds; 6 furlongs:

Jamison,108 [McAuliffe]... 5.20 3.60 3.50
Opponent, 113 [Kurtsinger] 3.10 2.50
Occurrence, 106 [Corbett].. 3.90

Time, 1:12 1-5. Half Day, Cock Robin, Caterer, and Albazano ran.

FIFTH RACE—Purse, $1,200; handicap; 3 year olds and up; 1 mile:

Silverdale, 125 [Ambrose].. 4.90 5.60 3.10
Racoon, 103 [Passero]...... 42.10 7.30
William T, 109 [Robertson] 4.90

Time, 1:38 4-5. Moine, Partisan, Peto, and Morsel ran.

SIXTH RACE—Purse, $1,000; claiming; 4 year olds and up; 1 1-16 miles:

Armee Navee,116 [Corbett].16.40 5.60 3.60
Goldstar,110 [Robertson].. 11.40 3.90
Storm Signal,100 [Madely] 2.40

Time, 1:45 2-5. Cuddle, Hu-On Time, My Scoop, Jeff O'Neill, Marshal Ney, and Surtees ran.

SEVENTH RACE—Purse, $1,000; claiming; 4 year olds and up; 1 1-16 miles:

Griffin, 110 [Eames]....... 4.70 3.10 3.00
Fair Bill, 105 [Madely]... 6.90 4.80
Nealon Kay, 113 [Snider]. 4.80

Time, 1:46. Flying Fantom, Czarist, Rundale, Fairdale, Croyden, Demon, and Friedjof Nansen ran.

IF YOU WANT SHAVING
SPEED
If you value time, here is a new shaving cream that will save you many hours each year. For it lathers in 5 seconds.
COMFORT
If you take pride in your personal appearance, this cream will enable your razor to shave so easily and closely that your face will remain clean all day and evening.
ECONOMY
If you demand full value for your money, here is a cream that is ALL CREAM. There are no air bubbles in it. That's why it outlasts all others.
Ask for
Brisk
SHAVING CREAM
In the "Lightning Fast" Box—50c

GREYHOUND Lines
assure you this
WARM BUSES
Plenty of clean warm air from hot-water heaters. Soft-cushioned individual chairs.
SECURITY
Veteran drivers—best on the highways — trained in every safety measure, and courtesy of the road.
FREQUENT SCHEDULES
Departures timed to fit your plans —schedules prompt and dependable. Liberal stop-over privileges.
LOW FARES
ST. LOUIS .... $ 3.75
CLEVELAND 8.00
NEW YORK 19.75
DETROIT 3.75
WASHINGTON 17.50
NEW ORLEANS 18.00
MINNEAPOLIS 10.00
KANSAS CITY 8.00
DALLAS 17.35
LOS ANGELES 38.70
OMAHA 11.00
MADISON 4.00
Hundreds of other low fares
SHIP YOUR HOUSEHOLD GOODS BY GREYHOUND VANS
UNION BUS DEPOT
Roosevelt Rd. (12th Street) at Wabash Ave.
Phone Wabash 7700
164 N. State St.
Below State-Lake Theatre
63rd and Stony Island Ave.
503 W. Madison

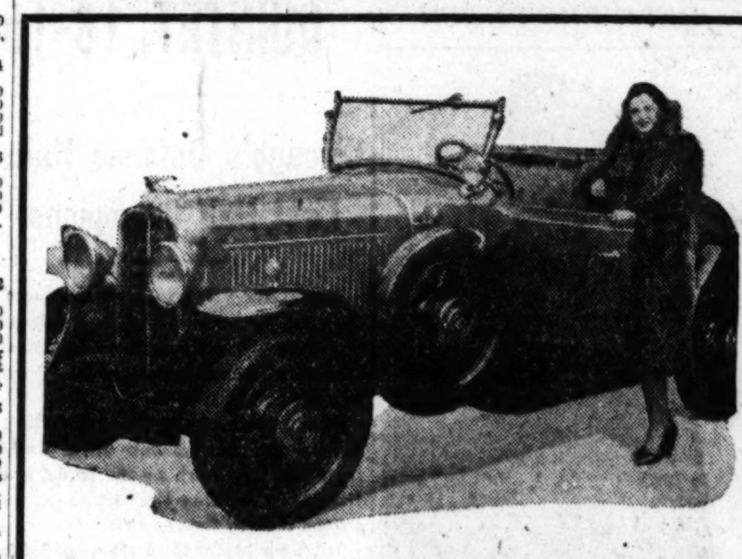
'29 PONTIAC
$475
Here's a roadster—a car for young folks. It's shiny new in appearance—easy to handle in traffic—inexpensive to own. You'll want it the minute you see it. It's just one of the many fine used cars Cadillac now offers.
COME SEE THESE CARS —$100 up
Choose your used car where you have the widest selection—that's at Cadillac. The prices are low—values are high. And every car is carefully conditioned in our own shop before it goes on sale. You'll like the clean appearance and clean upholstery. You'll like the low down payments and easy terms.
Cadillac's used cars are sold on the basis of honest value. You can have all the facts about any car before you buy—you can test it on the road—check its operation—compare its price.
Come in and make your selection today.
A large selection of makes including STUDEBAKER • DODGE • FORD CHRYSLER • BUICK • HUDSON DeSOTO • HUPMOBILE • ESSEX $100 and up
CADILLAC MOTOR CAR COMPANY
Chicago Branch
USED CAR DEPARTMENT
1810 Ridge Avenue, Evanston
108 N. First St., Highland Park
818-826 Madison St., Oak Park
Irving Pk. Blvd. at Chicago
5201 Broadway
2015 East 71st Street
South Michigan Ave. at 23rd
OPEN EVENINGS
RECONDITIONED CADILLACS and LASALLES

De Paul Meets St. Viator Five Here Tonight

De Paul university's basketball team will have an opportunity to avenge its only defeat of the season tonight when it meets St. Viator college at De Paul gym.

St. Viator is undefeated, having won ten consecutive games. Among teams which it has defeated are Bradley Tech, Millikin, Illinois Wesleyan, De Kalb, Shurtleff and State Normal.

De Paul will be handicapped by loss of Clarence [Heine] Coan, high scorer, who was declared ineligible Tuesday following semester examinations.

Fight Cards

TOMORROW NIGHT. AT CICERO STADIUM.

[52d avenue and 20th street.]

Eddie Anderson vs. Danny Delmont.
Solly Schuman vs. Babe Kellar.
Lou Petrone vs. Jack London.
Buddy Kernes vs. Kid Irish.
Harry Schuman vs. Paul Schiffer.
Gus Worman vs. Joe Brown.
Billy Bruns vs. Emil Baksic.

Reds Sign Eckert, Former Three Eye League Hurler

Cincinnati, O., Feb. 11.—(AP)—Al Eckert, rookie southpaw, who pitched last year for the Peoria Three-Eye league and Columbus American association teams, has signed to hurl for the Cincinnati Reds.

Saturday is the Last Day!
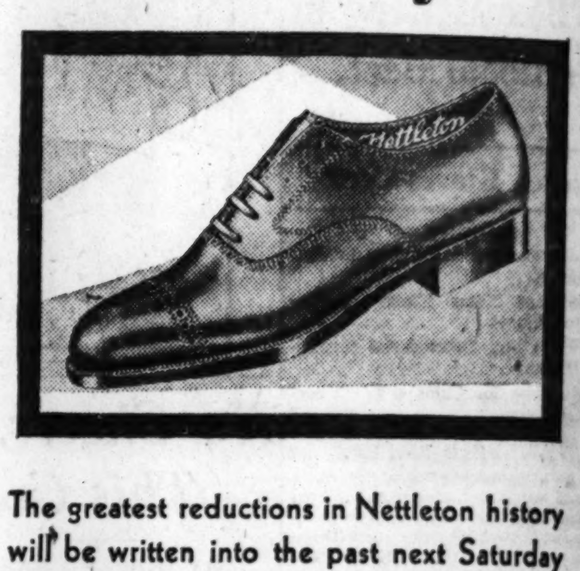
The greatest reductions in Nettleton history will be written into the past next Saturday night. Prices as low as these may never be quoted again on complete stocks of Nettleton, Miller Cook and Barclay Shoes.
You still have time to buy those Spring shoes you'll certainly need later—or those new Sport styles—if you act immediately.
Sale Prices $5.35 to $16.35
THE Nettleton SHOPS
26 North Clark Street
222 South Michigan Avenue

RESORTS AND TRAVEL RESORTS AND TRAVEL
Ocean Travel. Ocean Travel.
TO EUROPE
Delightful Days of Ocean Voyaging That End All Too Soon
NEXT SAILINGS FROM NEW YORK
S. S. ALBERT BALLIN—FEB. 19
Fast Liner to Cherbourg, Southampton, Hamburg
M. S. ST. LOUIS—FEB. 27
"Cabin" Liner to Cobh, Cherbourg, Hamburg
S. S. DEUTSCHLAND—MAR. 5
Fast Liner to Cherbourg, Southampton, Hamburg
S. S. NEW YORK—MAR. 12
Fast Liner to Cherbourg, Southampton, Hamburg
Hamburg-American LINE
177 No. Michigan Ave., Chicago, or Local Agents

2 Records 1930
BREMEN • EUROPA
Greatest Speed—Most Passengers
NORTH GERMAN LLOYD
1st Class · 2nd Class · Tourist 3rd Cabin · 3rd Class
130 W. Randolph St., Chicago, Tel. Franklin 4130, or your agent

PERU AND CHILE
Via PANAMA CANAL
Finest and Fastest Steamers to the West Coast
ACONCAGUA .... Mar. 7
TENO .... Apr. 4
Special features. Gymnasium, Private and Public Smoking Rooms. Commodious Lounge and Veranda Cafe. Excellent Cuisine.
Compania Sud Americana de Vapores
(South American Steamship Co.)
WESSEL, DUVAL & CO.
General Agents, 1 Broadway . . . New York

Palatial President liners sail every week from Los Angeles and San Francisco for the Orient and Round the World. American Mail Line, Dollar Steamship Line, 110 South Dearborn Street, Chicago

18-DAY—WEST INDIES
And South American Cruises
SWEDISH AMERICAN LINE
181 N. Michigan Ave., Chicago, or local agents

JAPAN and CHINA by N.Y.K.
by large and fast motor liners to Orient from San Francisco, Los Angeles, Seattle, Vancouver
40 N. Dearborn St., or leading tourist agents

South Africa by new "Castle Liners"
Weekly Sailings from Southampton
UNION CASTLE LINE
180 No. Michigan Ave., Chicago
or Local Agents

FLORIDA.
Florida East Coast—Glorious ... reation ... Palm Beach ... Ormond ... Miami ... famous hotels of the Flagler ...

CUB PREXY TEL[LS] RADIO FANS [OF] TEAM'S CHANC[E]

He Speaks His Mind [on] That New Ball.

There's no reason why R[ogers] Hornsby can't play 154 games at [second] base for the Cubs this se[ason] . . . Bob Smith is one of the [out]standing righthanded pitchers o[f the] National league. . . . Charley [Root] will be as good as before his [arm] failed him last midseason. . . . fans like the hitting game and [the] lively ball should be retained.

The above, and other matters, [were] expressed from William Veeck, [Cub] president, when Announcer Bob E[lson] plied him with questions last nig[ht in] the first of a series of "fanning b[ees"] over W-G-N, THE CHICAGO TRI[BUNE] station on the Drake hotel.

"I had a talk with Root wh[en he] was in California last month," [said] Veeck, when asked about the c[ondi]tion of the speedballer's arm. "W[hen] Root went home last fall he wa[s ad]vised by the doctors to take a [com]plete rest. He's done that. He h[asn't] even played golf. He said the [arm] hadn't bothered him. He also tol[d me] he's a bit heavier, but that won't [hurt] him."

Sees Smith as Regular.

Referring to Smith, who was [pur]chased from the Braves, Veeck [said] the newcomer was being counte[d on] as a regular pitcher.

"Smith not only is a pitcher [but] an excellent fielder and a good hi[tter,"] he said. "Smith was good enoug[h to] play an infield position in the [big] leagues, so he naturally is what [you] can call a fielding pitcher."

Announcer Elson asked Veeck t[o tell] the fans what he thought would [de]velop in the next National league [cam]paign.

"There'll be five teams in the r[ace,"] answered the Cub chief. "Of co[urse] I am including the Cubs. Broo[klyn] appears to have added the gre[atest] strength. They'll have O'Doul in [left] field, which was one of their [weak] spots. Everybody knows what O['Doul] did to us last season."

Veeck also had a good word [for] Charley Grimm, whose fate has [been] doubtful because of the Cubs' e[fforts] to buy Jim Bottomley from the C[ardinals].

Calls Grimm Ideal.

"Grimm is the ideal type on [a] ball field," said Veeck. "He i[s an] organizer and hustler. He does [a lot] of work in the pinches with his [glove.] Nobody can field with him. If [there] is a man who can do better, he['ll] get Grimm's job, but just now I [don't] know how to find that man."

When asked his opinion of the [lively] ball Veeck really warmed up. H[e de]clared the public likes the "pu[nch"] in sports. He cited the popularit[y of] Jack Dempsey and Notre Dame's [foot]ball teams as examples. He menti[oned] that with the ball which has bee[n in] use in recent years no game was [over] until the last man was out.

BOXING ENTRY BLA[NK]

Please enter me in The Tribune Go[lden] Glove amateur boxing tournament i[n]:

☐ 112 pound class.
☐ 118 pound class.
☐ 126 pound class.
☐ 135 pound class.
☐ 147 pound class.
☐ 160 pound class.
☐ 175 pound class.
☐ Heavyweight class.

Name ....
Address ....
Club ....
A. A. U. registration No. ....

☐ The north section trials will be [held] at the Fronton, Clark street and Law[rence] avenue, on Feb. 19 and 20. Entries [close] with Wilfrid Smith, sports depart[ment] Chicago Tribune, today. Competitio[n] open to all boxers living north of N[orth] avenue.

☐ The south section trials will be [held] at White City, 63d street and South [Park] avenue, Feb. 23 and 24. Entries [close] with Wilfrid Smith, sports depart[ment] Chicago Tribune, Monday. Compe[tition] is open to all boxers living south of [Madison] street and south branch of the Ch[icago] river.

Print name plainly with pencil. [Place] a cross in the square opposite clas[s and] section in which you will compete. [Contes]tants are limited to competition in [one] class only.

TO CLEVELAN[D]
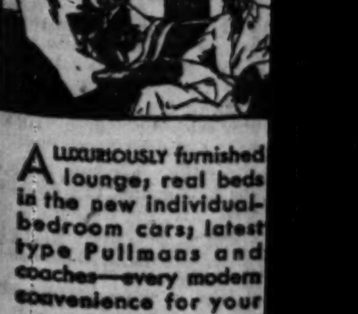
A LUXURIOUSLY furnished lounge; real beds in the new individual-bedroom cars; latest type Pullmans and coaches—every modern convenience for your comfort. Excellent Dining Service.
LOWEST FARES
(LA SALLE ST. STATION)
Lv. Chicago . . . . 11:20 P. M. (C. T.)
Lv. Englewood . . . 11:33 P. M. (C. T.)
Ar. Cleveland . . . 6:20 A. M. (E. T.)
Try the Nickel Plate on your next trip to Cleveland, Buffalo or New York. We will assist you with all details of travel.
Call WABash 2780
THE NICKEL PLATE

CUB PREXY TELLS RADIO FANS OF TEAM'S CHANCES

He Speaks His Mind on That New Ball.

There's no reason why Rogers Hornsby can't play 154 games at second base for the Cubs this season, Bob Smith is one of the outstanding righthanded pitchers of the national league. . . . Charley Root will be as good as before his arm ailed him last midseason. . . . The Cubs like the hitting game and the dead ball should be retained.

The above, and other matters, were mentioned from William Veeck, Cub president, when Announcer Bob Elson called him with questions last night in the first of a series of "fanning bees" over W-G-N, THE CHICAGO TRIBUNE station on the Drake hotel.

"I had a talk with Root when I was in California last month," said Veeck, when asked about the condition of the speedballer's arm. "When Root went home last fall he was advised by the doctors to take a complete rest. He's done that. He hasn't even played golf. He said the arm hasn't bothered him. He also told me he's a bit heavier, but that won't hurt him."

Sees Smith as Regular.

Referring to Smith, who was purchased from the Braves, Veeck said the newcomer was being counted on as a regular pitcher.

"Smith not only is a pitcher but an excellent fielder and a good hitter," he said. "Smith was good enough to play an infield position in the big leagues, so he naturally is what you can call a fielding pitcher."

Announcer Elson asked Veeck to tell his fans what he thought would develop in the next National league campaign.

"There'll be five teams in the race," answered the Cub chief. "Of course, I am including the Cubs. Brooklyn appears to have added the greatest strength. They'll have O'Doul in left field, which was one of their weak spots. Everybody knows what O'Doul did to us last season."

Veeck also had a good word about Charley Grimm, whose fate has been doubtful because of the Cubs' efforts to buy Jim Bottomley from the Cards.

Calls Grimm Ideal.

"Grimm is the ideal type on the ball field," said Veeck. "He is an organizer and hustler. He does a lot of work in the pinches with his bat. Grimm can field with him. If there is a man who can do better, he can get Grimm's job, but just now I don't know how to find that man."

When asked his opinion of the new ball Veeck really warmed up. He declared the public likes the "punch" in sports. He cited the popularity of Jack Dempsey and Notre Dame's football teams as examples. He mentioned that with the ball which has been in use in recent years no game was over until the last man was out.

BOXING ENTRY BLANK

Please enter me in The Tribune Golden Gloves amateur boxing tournament trials.

☐ 112 pound class.
☐ 118 pound class.
☐ 126 pound class.
☐ 135 pound class.
☐ 147 pound class.
☐ 160 pound class.
☐ 175 pound class.
☐ Heavyweight class.

Name .....
Address .....
Club .....
A. A. U. registration No. .....

☐ The north section trials will be held at the Fronton, Clark street and Lawrence avenue, on Feb. 19 and 20. Entries close with Wilfrid Smith, sports department, Chicago Tribune, today. Competition is open to all boxers living north of North avenue.

☐ The south section trials will be held at White City, 63d street and South Park avenue, Feb. 23 and 24. Entries close with Wilfrid Smith, sports department, Chicago Tribune, Monday. Competition is open to all boxers living south of 22d street and south branch of the Chicago river.

Print name plainly with pencil. Place a cross in the square opposite class and section in which you will compete. Entrants are limited to competition in one class only.

TO CLEVELAND

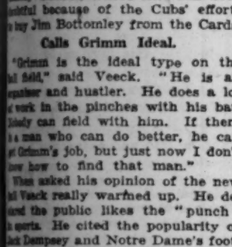

A LUXURIOUSLY furnished lounge; real beds in the new individual-bedroom cars; latest type Pullmans and coaches—every modern convenience for your comfort. Excellent Dining Service.

LOWEST FARES

(LA SALLE ST. STATION)
Ar. Chicago . . . . 9:20 P. M. (C. T.)
Ar. Englewood . . . 9:33 P. M. (C. T.)
Ar. Cleveland . . . 9:30 A. M. (E. T.)

Try the Nickel Plate on your next trip to Cleveland, Buffalo or New York. We will assist you with all details of travel.

Call WABash 2780

THE NICKEL PLATE

MOON MULLINS—TIME WILL TELL

WHY DO YOU WANT TO KNOW IF MY HUSBAND IS A BIG OR LITTLE MAN, KAYO?
WELL, ME BRUDDER MOON ALWAYS SAYS A NEW NEIGHBOR'S JEST SO MUCH MORE TROUBLE TO HIM, MRS. ROODLES. AND HE LIKES TO GET A LINE ON 'EM BEFORE ANYTHING HAPPENS. ME OLD MAN WAS ALWAYS LIKE THAT HISSELF.
HE WAS A GREAT FIGHTER, TOO. HE FOUGHT JIM JEFFRIES, WHEN JEFFRIES WAS IN HIS PRIME— PAW SPILLED A TRAY FULL OF GRAVY ON MR. JEFFRIES VEST AND OH BOY! DID HE GET MAD? THEY BROUGHT THE OLD MAN HOME ALL WRAPPED UP IN HIS APRON TILL HE LOOKED LIKE A MUMMY. AND I'M QUITE A FIGHTER MESELF.
MY, MY! I WONDER IF SUCH GENIUS IS HEREDITARY.
AW, I DON'T KNOW MRS. ROODLES. I AIN'T GOT ANY CHILDREN.
Willard
Reg. U. S. Pat. Off.; Copyright, 1931, by The Chicago Tribune.

WEST SIDE BOYS TO OPEN GOLDEN GLOVES QUEST

[Continued from first sport page]

cago, March 2, 3, 4, where champions from fifteen cities will fight for a place on the Chicago team which will face New York. The results:

Charles Holderby, Decatur, won from Melvin Howell, Grape Creek, forfeit 112 pounds. At the end of three rounds the bout was declared a draw, but Howell was found to have a broken bone in his hand and was unable to go a fourth round.

Porgie Wilson, Danville, took a four round decision from George Glenn, Danville, 118 pounds.

Sylvio Guiliani, Georgetown, knocked out Walter Shaffer, Westville, first round, 126 pounds.

Fred Steffani, Westville, defeated Lewis Paulson, Alvin, decision, three rounds, 135 pounds.

Jackie Parker, St. Bernice, Ind., won from Steve Chasten, Champaign, decision, three rounds, 147 pounds.

Jose Griskell, Georgetown, outpointed Zano Gaitus, Westville, three rounds, 160 pounds.

George Shields, Danville, kayoed Frank Markunas, Westville, second round, 175 pounds.

CHAMPION IS DETHRONED

South Bend, Ind., Feb. 11.—[Special.]—One 1930 champion was dethroned by a former flyweight tonight in the quarter finals of the News-Times Golden Gloves tournament when Joe Veney won a decision over Jack Milan in the lightweight class. Eight boxers were victorious on knockouts, while two won on technical knockouts.

The best bout of the night came in the lightweight division when George Toth outpointed Kip Wilkins, Niles. Wilkins was saved from a knockout by the bell at the end of the second round, and came back to slug Toth on even terms through the third round. Results:

FLYWEIGHT—John Nate stopped Tony Garlat [2]; Frank Bodish stopped Zoley Horvath [1]; Steve Halaiko beat Oscar Trudeau [3]; Charles Christianson, Elkhart, stopped Dan Simon [1].

BANTAMWEIGHT—Dave Miller, Niles, stopped Louis Nemeth [2]; Albert Carroll stopped Donald Shenenberger [1].

FEATHERWEIGHT—George Engel, Plymouth, beat Stephen Goll [4]; George Van Der Heyden beat Homer Slack, Edwardsburg [3]; Charles Chase, Elkhart, stopped Harry Fetters, Edwardsburg [2].

LIGHTWEIGHT—Joe Veney beat Jack Milan [4]; George Toth beat Kip Wilkins, Niles [3].

WELTERWEIGHT—Joe Nate stopped George Smith [1]; John Szekendy stopped Junior Harris [1]; Walter Karmolinski beat Louis Szabo [3]; George Veney stopped Louis Gedoy [1].

MIDDLEWEIGHT—Emery Nemeth beat Jack Williams [3]; Verne Wilkins, Niles, stopped Roman Gray [2].

Here Are Two Amateurs Who Learned the Ring Game Young

BY BETTY ECKERSALL.

Imagine two little boys, one 5 and the other 4, knowing how to use a pair of boxing gloves. Call on Mrs. Shrosbree and she'll show you a set of little battle scarred mittens once worn by her sons, George and Robin, who are now quite grown up and who have entered in the lightweight division of the Golden Gloves tournament.

"O yes, I like to see them fight, and I do everything in my power to help them," said Mrs. Shrosbree. "I personally watch and prepare their food to see that they get the proper diet. My husband, an ex-prize fighter, is their instructor, and between the two of us we see that the boys keep pretty strict training.

"Of course, the most important thing right now is their education. Robin, who is the better student, is studying civil engineering, while George, the older of the two, wants to be a football coach. However, their father and I want them to be happy, whether it is boxing, coaching, or playing.

Likes to Watch Them.

"I'm glad they are fighting for the Golden Gloves, because these tournaments are so much fairer than club fights. The boys are fighting opponents of their own weight, instead of some one heavier or lighter than they."

"You bet," said the father and manager gruffly, "I can tell whether the kids are yellow or holding their own."

"Well, you see, with four other children to take care of, I don't find much time to worry about cauliflower ears and bruises," Mrs. Shrosbree said laughingly. "I don't think boxing is any worse than football, though."

"Sure, if they had any sense, after what I taught them, they could at least keep out of the other fellow's way, even if they couldn't win," said their father at the wrong minute.

"Now, pa, you know perfectly well those boys don't have to keep out of any one's way. It's always the other way around," was Mrs. Shrosbree's comeback.

School Comes First.

"Many wonder why we don't let the boys take up fighting as their vocation," said Mr. Shrosbree, "but I was a fighter once, and I know that you last just so long in the game. After that, you are through. You've got to step aside for the younger fellows. And I want my kids, if they have to go to work at something besides fighting, to know things, to have a chance.

"Fighting is fun when you are young, and you have years ahead of you. But, when you start slowing up and the two mile run in the morning makes you feel tired, that is when you begin to sort of envy the fellow with the office job, who doesn't depend upon strength, but brains. And that is why ma and I want the boys to have schooling. It is a chance for them to get ahead of the game."

AMERICAN ICE CHIEFS HOPE FOR 10 CLUB LEAGUE

Officials of the American Hockey league left Chicago yesterday for home after a two days' meeting at the Morrison hotel in which plans were launched for extending the circuit into eastern territory next year with the ultimate view of having a 10 club league. Attendance figures submitted by the secretary showed considerable increase, it was announced. The Kansas City club alone was reported as $30,000 ahead of last year's gate receipts at the same period of the season, an increase largely attributed by William F. Grant, owner of the Pla-Mors, to the presence in the league of Chicago and Buffalo.

The only disappointment of the year is Minneapolis, it was said.

THREE K. OF C. CAGE TEAMS PLAY TONIGHT

South division teams in the Knights of Columbus Basketball league will play three contests tonight at Fenger High school. Santa Maria, leading the division, will meet San Salvador, while Genoa plays Ridge for second place. Garcia Mareno vs. St. Philip Neri will open the card.

The games are being played tonight in order to shorten the schedule that the league championship round may open March 22 at the Coliseum. Next Thursday night the west division will play at the West Side clubhouse.

Elmhurst Basketball Five Tops Milton College, 26-16

Elmhurst college basketball team defeated Milton college, 26 to 16, at Elmhurst last night.

STECHER GROANS, PLESTINA GRUNTS AND FANS YAWN

[Continued from first sport page]

right now and stay more than fifteen minutes with Stecher."

Wrestlers Poor But Honest.

The child ignored Mr. Johnston and the cry, "That's a lot of baloney," continued.

It is thoroughly understood, of course, that Mr. Johnston, the ex-officio chairman of the prize fight commission, is not legally permitted to promote any bout or bouts, but rather oddly, it was Mr. Johnston who knew the extent of the gate receipts.

"About $3,500," he said; "it is a very modest beginning, but then these boys—I was almost on the point of saying our boys—are not relying on any spectacular effects to win the customers. They are poorly garbed, as I note you have said, trusting you will pardon me the liberty of peering at your dispatches, which I much admire for their fine intelligence, the rippling play of wit, and the admirable fair play, but remember that rags are royal raiment when worn for virtue's sake. These boys are honest wrestlers."

After the main contest the large, sloppy foreigners with about three-eighths of an inch of forehead between them, climbed into the ring and began to slap one another in the face with terrible fury. One was Stanley Stasiak of Poland and the other was John Grandovich of Russia, or vice versa.

Battle Rages Furiously.

After ten or fifteen minutes of this they went to the mat together and wallowed across the floor roaring horribly and so closely mingled that Stasiak found himself spanking his own pants brutally and yelling in Polish, "Let go that ear, you dirty Russian." He seemed thoroughly confused and when he plunged to the mat an instant later Grandovich ran over and kicked him on the back of the skull. This cleared Stasiak's head at once.

"I wish," Mr. Johnson said, dropping down to the ringside again for company, things being rather lonely way back there beyond the fifth or sixth rows, "I do wish we could get the public educated up to ladies wrestling bouts. They have them over in New Jersey from time to time and when those ladies get in there sportsmanship yells for police protection."

[Copyright: 1931: By The Chicago Tribune.]

Simrall's Luck on Gridiron Same in Liquor Raids

Ann Arbor, Mich., Feb. 11.—(AP)—The same kind of luck which made Capt. Jimmy Simrall the "scoreless wonder" of the Michigan football team for three years brought him into the hands of the law in connection with police liquor raids on fraternity houses, say his close acquaintances.

Time after time on the gridiron Simrall took a forward pass or circled en end to place the ball on the one yard or two yard or five yard line. On every occasion something happened to prevent him from scoring—a desperate shoestring tackle, a slip in the mud. A star backfield man for three seasons and captain of the Big Ten co-champions his last year, Simrall never scored a point.

As a campus leader, Simrall has vigorously opposed drinking by students. His intimates declare he never has been known to drink any illegal beverage. But Simrall lives in a fraternity house which was raided by police early today and in which police reported finding liquor. Friends say, "It's just Simmie's luck."

RIVERSIDE BEATS DOWNERS GROVE FOR 9TH IN ROW

Riverside-Brookfield High heavyweights continued to set the pace in the West Suburban league last night, scoring their ninth straight victory by defeating Downers Grove, 32 to 11, on the winners' floor. The Riverside lights made it a pair by trimming the Downers Grove ponies, 38 to 24. August Jeschke featured for the Riverside heavies with ten field goals and three free throws.

Medill and McKinley divided a double header on the former's floor, the home lights hanging up the highest lightweight score of the City league season by winning, 51 to 19, while the McKinley heavies evened the program with a 26 to 24 decision. Senese featured for the winning heavies with 15 points. Capt. Varelas, Batie, and Kantor supplied the major portion of the Medill lights' title.

Schurs heavyweights, led by Peterson with eight points, invaded Senn for a 29 to 26 victory, but the home lights turned back the Schurz ponies, 18 to 16. Smith counted 13 points for the Senn heavies.

Hinsdale and Glenbard divided a West Suburban league bill, the former's lights winning, 25 to 21, and the Glenbard heavies taking a 25 to 21 battle.

Bowen's heavyweight quintet journeyed to Lockport for a 24 to 19 victory. Haarlow led the attack with four field goals and two free throws, while Celmer contributed eight points.

Austin and Lane track teams divided a dual meet at the Tech gym yesterday, the former's senior team winning, 55 to 30, while the home juniors divided the program with a victory, 36½ to 31½.

ROSS ROBINSON BETTERS 5 MILE SKATING RECORD

Piles Up 60 Points in Ice Championships.

Saranac Lake, N. Y., Feb. 11.—(AP)—Ross Robinson, Toronto, Canadian national champion, was the favorite tonight to win the North American amateur speed skating championship. He skated the five mile race here today a second under his own world's record, to pile up 60 points for the two days of competition, 20 more than his nearest rival, Ray Murray, New York, with only two days of racing remaining. He won the mile yesterday.

The five mile race was the only senior event run today. Irving Jaffee, New York, placed second and O'Neil Farrell, Chicago, third.

Orel Duffy, Toronto, in the juvenile group today hung up his second mark in two days by winning the 220 yard dash in 22 3-5 seconds. Yesterday he set a new record at 440 yards. Eddie Stundl, Chicago, in the intermediate group, shaved four seconds from the old mark for the half mile to finish in 1 minute 20 3-5 seconds.

Stundl now leads the intermediate group, James McCarthy, Saranac Lake, tops the juniors, and Duffy is far ahead of the juveniles. Senior standings:

Ross Robinson, Toronto, 60.
Ray Murray, New York, 40.
O'Neil Farrell, Chicago, 30.
Frank Stack, Chicago, 30.
Irving Jaffee, New York, 20.

Panama Al Brown Wins Decision Over Nick Bensa

PARIS, Feb. 11.—(AP)—Panama Al Brown, Negro boxer, gave an artistic display of boxing tonight to defeat Nick Bensa, French featherweight, in ten rounds.

Even if you go into this Suit Sale blindfolded you'll run no risk, for any suit you pick is a prize.

Every one from our regular Rogers Peet stock, with all that means in hand-tailored style and all-wool fabrics.

Lined up for quick exit at 2 bargain prices!

Suits that were formerly $50 to $75—

$35 now!

Still other Rogers Peet suits—the finest ready-to-wear that money can buy—formerly up to $85—

$50 now!

Ample selection among the Overcoats at bargain prices—

$35, $50, $65 now!

Clearance of Men's Fancy Shirts—2 collars to match.

Were $3, $3.50, $4—

$2.15 now!

ROGERS PEET CLOTHING
Hats - Shoes - Furnishings
ANDERSON & BROTHERS
Michigan Blvd. at Washington

THE BIGGEST PRICE SLUMP BRINGS THE BIGGEST BUYING SPURT

Custom Shoes Up to $8 Now

3.85 4.85 5.85

Age or taste makes no difference in this Sale—we've shoes to fit every taste, every foot, every style, every purse. 20,000 pairs—all custom-made of finest leathers—all drastically reduced for immediate clearance. The time to buy is now . . prices have never before slumped so low—and remember, our guarantee of satisfaction is real; it means money back any time if your "buy" doesn't please you.

Hassel's "Varsity" Is of Imported Black or Tan Calfskin, $3.85

Open Saturday Nights Till 9

HASSEL'S
DEARBORN at VAN BUREN

VACATION TIME WILL SOON BE HERE
MAKE YOUR PLANS NOW

NORTH WESTERN LINE — UNION PACIFIC — OVERLAND ROUTE

5 SPLENDID TRAINS EVERY DAY ALL THE WAY TO CALIFORNIA

LOS ANGELES LIMITED

ONLY TWO DAYS EN ROUTE

De luxe equipment throughout but No Extra Fare. Observation and dining car, bath, barber, maid and valet service. Only 61 hours.

Lv. Chicago 9:30 p.m. Ar. Los Angeles 8:30 a.m.

Four Companion Trains via the Scenic Overland Route

OVERLAND LIMITED — Lv. Chicago - 10:30 a.m. Ar. San Francisco 4:30 p.m.
SAN FRANCISCO LIMITED (No Extra Fare) — Lv. Chicago - 9:35 p.m. Ar. San Francisco 8:30 a.m.
GOLD COAST LIMITED (No Extra Fare) — Lv. Chicago - 2:30 p.m. Ar. San Francisco 8:30 a.m. Ar. Los Angeles 8:15 a.m.
CONTINENTAL LIMITED (No Extra Fare) — Lv. Chicago - 11:20 p.m. Ar. Los Angeles 5:30 p.m.

Dining Cars—Observation Cars All the Way—On All Trains

Frequent sailings from California ports to Hawaii and the Orient.

Fast boat train from Chicago February 18 connects at San Francisco with steamer Malolo for Hawaii.

For complete information ask
UNION PACIFIC, 6 South La Salle St., Chicago, Ill., Phone Randolph 0141
or
C. & N. W., 148 South Clark St., Chicago, Ill., Phone Dearborn 2121

THE OVERLAND ROUTE
CHICAGO & NORTHWESTERN
UNION PACIFIC

Constipation Is a Thief—

Constipation will rob you of your health, good nature, appetite and all the good things of life if you let it continue. You can banish it without pills—and the best way is to take VIZ. This is the wonder formula of Dr. A. G. Charnes and is guaranteed to stop constipation or money returned. Hundreds of letters like Wm. R. Whitesides, 171 No. Lockwood Ave., Chicago, who says: "VIZ is our family friend. My whole family takes VIZ for colds, nervousness, constipation, and my father-in-law swears it has cured his rheumatism."

VIZ The Unusual Family Remedy
WALGREEN-ECONOMICAL DRUG STORES

RISING MARKET PULLS PEOPLE BACK TO BROKERS

Crowd La Salle St. Houses to Watch Tape.

BY THOMAS FURLONG.

Brokerage houses were filled to capacity in the financial district yesterday as an increasing number of people began to evince interest in the market's rising tide. Stocks here continued to show unmistakable signs of strength, although scattered pre-holiday profit taking tended to retard the advance.

On the Chicago exchange leading shares pushed ahead again, with the utility issues pointing the way. The most spectacular advance of the day was scored by nsull Utility, which whirled up 3⅝ points as a harassed short interest attempted to cover.

Despite the increasing interest shown in the market by the public, the extent of its participation remained a matter of some doubt. Brokers and market observers generally leaned to the belief that the spectacular show of strength in the last few days has been due more to covering on the part of short sellers, both amateur and professional, than to any considerable increase in public buying.

Await Holding of Advance.

That the public would participate in larger numbers if the advance is sustained was not questioned. The prospect of any immediate increase in public participation hinges on the market's ability to consolidate and hold its gains, it was felt.

The majority of the gains chalked up ranged between one and two points. In this class was included Middle West Utilities, Corporation Securities, General Theaters and Castle corporation. Moderate irregularity prevailed in the motor group, where both gains and losses were largely fractional. Total sales for the day were 340,000 shares, the biggest turnover since Dec. 17.

Further evidence of the widening distribution of industrial stocks generally and particularly utility shares is furnished by the figures released yesterday by Samuel Insull.

Mr. Insull stated that since stock purchase rights were authorized late in 1930 by three of the largest companies in the Insull system the number of stockholders of these concerns has increased substantially.

Increases in Holders.

Since the middle of December the number of stockholders of Commonwealth Edison has gained by more than 3,500; Peoples Gas Light and Coke company stockholders have increased 5,000, and Public Service of Northern Illinois has added 5,500 more holders of its stocks.

All the stock offered under the rights by the three companies has been subscribed for, Mr. Insull stated. Because such offerings had first to be offered to existing stockholders and were always subscribed for in their entirety the new stock offerings previously had not increased the number of stockholders of the companies, Mr. Insull said.

"The stock subscriptions recently terminated were an exception, in that a number of stockholders found it desirable to sell their subscription 'rights' in order to raise cash for immediate personal requirements," he said. Stockholders who did not wish to exercise rights sold them to Utility Securities company, which, in turn offered them to the public.

The combined operating revenues of the three companies showed a gain in 1930, Mr. Insull added. Each of the companies also reported a gain in income available to dividends.

Chicago Curb Exchange Stocks

	Sales.	High.	Low.	Close.	Prev. close.
Alleg Gas	200	3½	3¼	3¼	3
Am Brit&C	100	2⅞	2⅞	2⅞	2⅞
Am Corp	237	6½	6¼	6½	6¼
Do war	200	1¼	1¼	1¼	1¼
Am Fur Mart	200	1¾	1¾	1¾	1¾
Am Maize Prd	100	29½	29½	29½	29½
Am S Pw Del	1,800	14⅛	13⅞	13⅞	14
Ark Nat Gas	300	6⅝	6¼	6⅝	6¼
Do A	550	6⅝	6¼	6⅝	6¼
Asso Gas	100	20½	20¼	20½	20
Do A	400	21	20⅞	21	21¼
Can Marconi	100	4	4	4	4
Chain Str Dev	100	1⅜	1⅜	1⅜	¾
Ch L Tr B pf wi	1,650	3¼	3¼	3¼	3¼
Do A wi	350	47½	47	47½	47
Corp Tr Shrs	350	6¼	6¼	6¼	6⅜
De Forest R	400	2⅝	2⅝	2⅝	2⅝
Detroit Air	200	2¼	2¼	2¼	2¼
Div Tr Shs	200	6⅜	6⅜	6⅜	6
Dub Cond	100	4	4	4	3¾
Elec Sharehold	150	14	13¾	14	13¾
Empire Corp	200	1⅜	1⅛	1⅜	1⅛
Fam Lce Cr A	142	27⅜	27½	27⅜	27½
Fansteel	300	9¾	9¼	9¾	9½
Ford Mot Ltd	650	18⅝	18⅜	18⅝	18⅜
Fox Theaters	300	5⅜	5⅜	5⅜	5⅜
Gen Parts	100	4	4	4	3½
Greenebm Inv	100	3½	3½	3½	3½
Hall Lamp	100	7½	7½	7½	7
Hamnd Clock	250	29	27½	29	29
Harrison's	100	⅝	⅝	⅝	⅝
Ind P Line	545	21¼	20	21¼	19⅝
Indian T Oil ß	100	16½	16¼	16½	16¼
Ins Rest Iron	250	⅝	⅝	⅝	⅝
Lead Ind B	165	6⅝	6⅝	6⅝	6⅝
Leonard Oil	200	⅞	⅞	⅞	⅞
Low Pr Shrs	100	8¼	8¼	8¼	8¼
McWms Dr nw	50	22¼	22¼	22¼	22⅜
Mo Nat Mtg	2,000	1	1	1	1
Nat Wi Sec B	300	7¼	7¼	7¼	7¼
Oscar Nebel	100	2¼	2¼	2¼	2¼
Nehi	100	11⅜	11⅜	11⅜	11⅜
Nieg Hud P	400	11⅝	11⅝	11⅝	11⅝
Pandem Oil	1,200	⅞	⅞	⅞	⅞
Pettibone M	100	3¼	3¼	3¼	3¼
Photocolor	450	2¾	2¾	2¾	2¾
Roosevelt Fd	300	2	1⅞	1⅞	2
Sel Ind Shrs	200	7⅞	7⅞	7⅞	7⅞
Std Oil Ind	600	36⅝	35⅝	35⅝	36
Stein & Co	100	15	15	15	14⅝
Trustee Sts D	32	46	46	46	46
Un Cop Ill	550	8¼	8	8¼	8¼
Util Sec Inv	350	4¼	4¼	4¼	4¼
U S L&P B	200	7⅞	7⅞	7⅞	7⅞
Walgreen	100	21¼	21¼	21¼	21¼
Wiltbold Sec	100	7¼	7	7¼	7¼
Total sales, 22,175 shares.					

BONDS.

No. thous.		High.	Low.	Close.	Prev. close.
25	Chi Rap T 6s '63	28½	27¾	28½	28
1	do 1stAref 6s '58	60	60	60	71¾
15	Chi Stc 5⅞ conv	80¼	79¾	80¼	80

GASOLINE AND LINSEED OILS.

GASOLINE—Including tax, tank wagon, 15c; service station, 17c. CASINGHEAD, production, 13c. FURNACE OIL—Stanoline, tank wagon, to 99 gals, 9c; 100 to 350 gals, 8c; 800 gals or more, 7½c. MACHINE OIL—Summer black, 8.9c; winter, 10.4c. WHITE LARD—100-lb kegs, $13.25. TURPENTINE in cans. LINSEED OIL—1 to 5 bri lots; raw, 75c; boiled, 78c. DENATURED ALCOHOL—Drums, 47c.

RAW SILK.

NEW YORK, Feb. 11.—(AP)—SILK—Raw futures closed irregular. Sales, 1,360 bales. March, $2.56; May, $2.48; July, $2.44. Open market quotations fairly day basis. Shanghai steam extra A, $2.53; Canton double extra A 14-16c, $1.85; Japanese crack double extra, $2.85.

NEW · YORK · CURB · TRANSACTIONS

Wednesday, Feb. 11, 1931.

Shares sold today ..... 740,000 — Total sales, par value 13,325,000
Year ago ..... Holiday — Total sales 1931 to date 28,640,000

	Sales.	High.	Low.	Close.	Net chge.
Mo Kas P L.	700	7¼	7	7¼	⅛
Do vtc B	200	⅝	⅝	⅝	⅛
N					
Nathan Straus	300	8⅝	8⅝	8⅝	⅝
Nat Am Inc.	800	4	4	4	....
Nat Avia	500	6¼	6⅛	6⅜	⅛
Nat Bond Sh.	100	36	36	36	⅝
Nat El Pow A	100	25	25	25	1
Nat Fuel & G	400	26⅝	25½	25½	....
Nat Invest ..	1,100	5¼	5⅛	5⅛	....
Nat P&L 6% p	300	101¼	100⅝	101¼	⅝
Nat Pb Svc A	100	19	19	19	⅛
*Do cv pf ww	300	44	43⅞	44	....
Natl Rub Mch	....	4	4	4	....
Nat S T Sec.	500	16⅝	16¼	16⅜	....
Nat Steel Cor	100	37½	37½	37½	....
Nat Sug R n.	500	33⅛	33¼	33⅜	⅛
N U Radio C.	1,100	3⅜	3⅜	3⅜	⅛
Nelson Cor H	200	15	15	15	....
New Bradford	200	1⅜	1⅜	⅜	....
N E Pow pfd	60	85⅝	85	85¼	⅜
N Haven Clk.	200	11⅜	11	11	....
N M & Ariz L	500	2⅜	2⅜	2⅜	⅛
Newmont Min.	3,100	54⅝	52⅝	54	2⅛
Niag Sh M D	800	8¼	8	8¼	....
N Y Stm Cor	200	63	62	63	1½
Niag Hud P..	9,300	11⅞	11⅜	11⅝	⅛
NorthCntNSh.	200	11	11	11	....
Appala Gas ..	3,200	8¼	8	8¼	⅛
Ark Nat Gas.	800	6⅜	6¼	6⅜	⅛
Do A	5,700	6⅜	6¼	6⅜	⅛
Am Lt & Tr..	1,200	50⅝	49½	50¼	⅜
Do pfd	200	27	27	27	....
Am Maracaibo	3,600	⅞	⅞	⅞	....
Am Nat Gas..	600	4⅜	4⅜	4⅜	⅛
AmStatPbSer A	100	15⅝	14	14⅛	....
Am Sup Pow	37,100	14⅜	13¼	13⅝	⅜
Do 1st pfd..	400	92¾	92½	92½	....
AmUt&G B ctfs	2,800	4	3¾	4	⅛
AnchorPostFe	600	5¾	5¼	5¼	⅜
AngloChilCon	200	11	11	....	....
Appala Gas ..	3,200	8¼	8	8¼	⅛
Ark Nat Gas.	800	6⅜	6¼	6⅜	⅛
Do A	5,700	6⅜	6¼	6⅜	⅛
Asso Gas&El A.	6,200	21⅞	20⅜	21¼	....
Do 5% pfd..	70	89	88⅝	89	....
Do warrs..	1,100	⅝	⅝	⅝	....
Do deb rts..	700	3½	3⅜	3⅜	....
Do allot ctfs..	25	80¼	80¼	80¼	2¼
AssoElInd Ltd.	200	5¼	5¼	5¼	....
Asso Rayon..	500	3⅜	3	3¼	⅛
Do pfd	2,000	58⅝	57½	57½	1
Atlas Plywood	700	11¾	10½	11¼	....
Atlas Util ..	6,600	6¼	5⅝	6¼	1
AtlCoast&Fish	300	5	5	5	....
Atl Sec Corp..	300	9	8½	9	⅛
AutomatVotMc	100	3¼	3¼	3¼	....
Do v t c	100	11¼	11¼	11¼	⅛
Avia Corp Am.	100	24⅛	24⅛	24⅛	....
Axton&FishTob	100	41	41	41	....
B					
Babcock&Wilcx.	50	104	104	104	....
Bahia Corp ..	100	1⅜	1⅜	1⅜	⅛
Bell Tell Pa ..	25	118¼	116½	118¼	1¾
Bigelow&Sandfor	50	28	27	27	2½
Blue Ridge Co.	2,800	4⅝	4⅜	4⅜	⅛
Do cvt pfd..	2,000	36⅜	35⅝	36⅛	⅜
Brax Tr & Lt..	2,800	26	25¾	25¾	⅜
Bric Coal	100	1¾	1¾	1¾	....
Buff&Alle Pw pf	100	26⅜	26⅛	26⅛	....
BulvaWatch pf	100	31	31	31	1
Butler Bros....	100	6⅝	6⅝	6⅝	....
C					
Cable&Wire B..	200	⅛	⅛	⅛	....
CAMCo v t c..	300	⅛	⅛	⅛	⅛
CanMarcWire's	7,900	4¾	4	4	....
Carib&ynd new.	3,600	1⅜	⅞	1⅛	⅛
CelanCor A 1st p	25	58	58	58	....
Do pfd new ..	75	73	69	69	....
CenPubSerDel.	300	18⅝	18½	18⅝	⅝
Centrifug Pipe	500	8⅛	8	8⅛	⅛
Cent Sts Elec.	7,000	11⅛	11	11¼	....
CentPubServ A.	3,100	19	18⅝	19	....
CentSouwstUtil	300	24¼	24¼	24¼	....
Chain Str Stk	300	11⅜	11⅜	11⅜	⅛
Chatm-PhxAlli.	2,000	15⅜	15	15⅜	⅛
Cleve Tract....	200	8¾	8¾	8¾	1
Co Charis Corp.	100	21¼	21¼	21¼	....
Chain Strs Dev.	300	1⅜	1⅜	1⅜	....
Cities Serv	39,200	20	19⅜	20	⅛
Do pfd	200	83⅝	83⅜	83⅝	....
Do B	100	7¼	7¼	7¼	....
Club Alum	100	3¼	3¼	3¼	....
CockShuttPlow	100	9¾	9¾	9¾	....
Columb Synd.	2,200	⅛	⅛	⅛	....
Colon Oil	100	2¼	2¼	2⅜	....
ColumbOilAG..	800	6¼	6	6	⅛
ColumPic v t c.	200	21½	21	21½	⅜
ComHisAmElCh	100	61½	60	61½	....
Com&Sou war.	11,700	2¼	2⅛	2⅜	⅛
Comwlth Edis..	340	252¾	250	252¾	4¾
Comstock Tun	100	⅞	⅞	⅞	⅛
ComunityWatS.	1,400	10⅜	10⅛	10⅜	....
Cons Cop Min	2,200	3⅜	3⅛	3	....
ConsCortexMng	500	⅜	⅜	⅜	....
ConsGas&ElBalt	400	93	91¼	91¼	1¾
ConsLdryCorp.	1,200	14½	14	14¼	⅛
ConsM&SmlCan	20	139½	139½	139½	....
Cons Royalty..	1,700	2¼	2	2	⅛
Cons Tract WJ .	100	42	42	42	⅛
Cont Shrs B pfd	25	46½	46½	46½	½
Do cv pfd..	300	49	48⅝	49	1⅜
Copp Bessemer.	1,100	23½	23¼	23½	1¼
Cord Corp	9,800	9¾	9¼	9⅝	⅜
Corp Sec Chgo.	200	22	22	22	2⅜
Corron&Reynds	200	5	4⅞	5	....
Creole Synd..	600	3½	3¼	3½	....
Crescen Gold..	300	⅛	⅛	⅛	⅛
Crocker&Whlr.	2,100	10¾	9⅝	9⅝	⅛
Crown Central	300	⅛	⅛	⅛	....
CrwnCorkIntA	100	9½	7½	7½	....
CurtisWrt war.	1,400	⅝	⅝	⅝	....
D					
Dayton Air...	2,700	1⅜	1⅜	1⅜	⅛
Deep Rock Oil..	7,400	38½	36¼	36¾	....
De Forest Rad	2,000	2½	2½	2⅝	⅛
Derby Oil	2,500	4½	3⅝	4⅜	⅛
Det Aircraft..	1,400	2½	2	2½	⅛
Douglas Aircr	800	17	17	17	....
Dow Chem	100	50⅝	50⅝	50⅝	1½
Dresser Mfg ..	100	39¼	39¼	39¼	⅛
Do B	100	26	26	26	⅛
Driver Harris	100	33⅜	33⅜	33⅜	2½
Duke Power..	75	142	140	142	2
Duquesne Gas	2,200	6	5⅝	6	⅛
Durant Mots..	1,200	1⅜	1⅜	1⅜	....
Duval Tex Sul	300	2½	2½	2¼	....
E					
E U Asso cvpf	100	7⅜	7⅜	7⅜	....
E Gas & F	10	21	21	21	⅛
E States P pf	500	14½	14½	14½	⅛
East Util A..	100	4	4	4	⅛
Eisler Elec....	400	4¼	4	4¼	⅛
El Bd & Sh..	122,100	50⅝	47¼	49	1⅝
Do pfd	600	105	104¾	104¾	⅛
Do cv pfd ..	400	92⅝	91⅜	92⅜	1⅜
El Pw Assn..	1,500	18¼	17½	17½	⅜
Do A	2,100	18¼	16½	17¾	⅝
El P&L opt w	2,500	33	32	32	1½
El Shareholdr..	500	5	4⅝	4⅝	⅛
Do pfd	100	81	81	81	....
Empire Corp..	200	1⅝	1½	1½	....
Empire Pow..	100	34½	34½	34½	....
Empire Steel..	200	2	2	2	....
Emp P S A..	200	4	3⅞	4	⅛
Eng Gold Min	100	⅛	⅛	⅛	....
Europ El A..	300	9	8½	9	1
Do dh rts...	3,300	2	1⅞	1⅞	⅛
Ev Wallu Ld..	400	1	1	1	....
F					
Fairchld Avia	900	2⅜	2¼	2¼	....
Fajardo Sug ..	20	42	42	42	1
Falcon Ld Min	1,900	⅛	⅛	⅛	....
Fansteel Prod	1,900	11	9	10¼	⅛
Fiat Corp....	200	13¼	13¼	13¼	⅛
Fl P&L 7% pf	100	100½	100½	100½	⅛
Ford M C A...	1,300	24⅝	24	24	1
Do B	800	36	29⅝	36	....
Ford Mot Ltd	5,500	18⅞	18½	18⅝	....
Foremost D Pr	100	1¾	1¾	1¾	....
Fox Thea A...	2,200	5⅞	5⅝	5¾	⅛
G					
Gen Allovs....	10	4½	4½	4½	⅛
Gen Aviation..	100	9¼	9¼	9¼	⅛
Gen Bak Cor..	2,700	⅝	½	⅝	....
Do c o d....	100	½	½	½	....
Gen Cable A..	100	21¼	21¼	21¼	....
Gen Bak NY n	800	18⅞	18½	18½	⅛
Gen Empire..	100	15	15	15	....
CG&E6% cv pfB	1,150	68⅝	60½	65	4
G Th Eq cv pf	8,300	28⅝	26⅛	28⅝	2
Gen Fdry Sioux	1,200	34¼	33	34	⅝
Gl Com Hawv.	1,300	2¾	1⅝	2	⅛
Glen Alden Cl	500	56	54	54	2
Golden C M..	400	1⅜	1⅜	1⅜	⅛
Golden Rod ..	6,600	8	7½	8	....
Gold Seal Elec	600	1¼	1¼	1¼	....
Goth Knitbac	200	⅝	⅝	⅝	....
Gramph Corp	1,100	11	10¾	11	⅛
Graymur Corp	200	27½	27	27	1½
Grey Hr Inc pf	100	97	97	97	....
GrtA&P 1st pf	10	117	117	117	....
Do new	10	215	215	215	....
Gulf Oil Pa..	2,500	70¼	69	69½	⅛
H					
Hall S M	80	60	60	60	....
Haselline Corp	100	23¾	23½	23½	....
Hecla Min	300	6⅜	6⅜	6⅜	⅛
H Rubenstein.	300	3¼	3¼	3¼	⅛
HWalker G&W	1,000	8	7¾	8	⅛
Hudson B M&S	100	8	8¼	8¼	⅛
Humble O&R	1,100	69⅜	67¼	67¼	⅛
Hydro El Sec	400	28½	27¾	27⅝	⅛
Hygrade Food	200	3⅜	3¼	3⅜	⅛
I					
Imp Oil Can..	1,000	17½	17¾	17¾	⅛
Imp Oil Fore L..	200	3⅜	3⅜	3⅜	....
Ind Ter I O A	200	16½	16½	16½	1
Do B	100	16⅝	16⅜	16⅝	⅛
Ind P&L 6% pf	50	107¾	103¾	103¾	....
Indep Fin ctfs	800	10¼	9¾	10¼	⅛
Insull Utilities	600	40⅝	34⅝	40⅛	3⅛
Insur Sec	100	7⅞	7⅞	7⅞	⅛
Intercon Pet..	600	⅛	⅛	⅛	....
Inter Ry El pf	25	44	44	44	....
Intern Petrol..	1,000	13⅜	13⅛	13⅜	⅛
Int Sup Pw ..	300	27	26	26	1⅛
Inter Util A..	100	40⅜	40⅜	40⅜	⅛
Do B	2,500	8¼	8	8	....
Inter St Equ..	200	3¼	3	3¼	....
Irving Air Ch	200	10½	10	10	⅛
Ital Superpw..	1,600	3¼	3⅛	3¼	⅛
Do deb rts..	200	1⅛	1⅛	1⅛	....
K					
Knott Corp....	100	12½	12½	12½	....
L					
Lakey F&M....	100	3	3	3	....
Leh Coal Nav	400	23¼	23½	23½	1⅜
Leonard Oil..	600	⅝	⅝	⅝	....
Libb McNAL..	100	12¼	12¼	12¼	....
Liberty Bak..	100	1	1	1	....
Lib Dal pf....	200	1⅞	1⅞	1⅞	⅛
Loews war....	800	1	⅞	1	....
Lone Star Gas	1,000	27¼	27	27	⅜
Long Isl Lt..	300	34⅛	33⅞	34⅛	⅛
M					
Mavis Bottling	700	⅝	⅝	⅝	....
McNarr Stra..	400	8⅝	8⅝	8⅝	....
M John&Co....	600	88	88	88	1⅛
Memph N G..	3,600	12⅛	11⅞	12	⅛
Merritt Ch & S	200	14⅞	14⅞	14⅞	⅛
Metro Ch Ctr	100	2½	2½	2½	....
M St P vctA	300	3⅞	3½	3⅞	....
Do vtc B..	100	1¼	1¼	1¼	⅛
Mid W Util..	5,000	24⅜	23⅜	24⅜	1
Do B war ..	200	3⅝	3	3⅝	....
Midland Util	200	22	22¼	22	⅛
Mid States ..	700	25	23¾	23¾	1
Min Co Can..	100	1⅞	1⅞	1⅞	....
Miss Riv Fuel	100	8¼	8¼	8¼	....

No. thous.		High.	Low.	Close.	Net chge.
12	Ala Pw 5s '56	105	103¾	102¾	⅛
2	do 4½s '67	98½	98⅛	98⅛	⅛
1	do 5s '58	103	103	103	⅛
11	Alum Ltd 5s '52	103¼	102¾	102¾	⅛
15	Alum Ltd 5s'48	99¾	98⅝	99¼	⅛
22	Am C Pw 6s'40	78⅜	78	78⅜	....
15	Am G&E 5s'28	98¾	98¾	98¾	⅛
18	Am P&L 5s 2016	105¼	105¼	105¼	....
18	Am Rad 4½s'47	101¼	101¼	101¼	....
16	Am R Mill 5s'48	96	96	96	⅛
2	do 4½s '33	97¾	97¾	97¾	⅛
7	Am Seat 6s'36	66	65½	65½	....
20	Ampal P P 6s 2030	103	103	103¼	....
17	Appal Gas 6s'45	88½	88¼	88½	....
25	do n 6s '45	89	88¾	89	....
15	do 6s B '45	74	73	73½	⅛
5	Appa P Sa '56	101¾	101¼	101¼	....
28	Ark P&L 5s'50	97¼	96⅜	96⅝	⅛
5	do new	97	96⅜	96⅝	⅜
31	Asso El 4½s '53	89¾	89¼	89½	....
20	Asso G&E 5½s'77	93	92¼	92¼	....
5	do 5½s '38	70¾	70¼	70¼	1⅛
15	do 5s '68	77¾	76¼	77⅛	1
17	do 5s '50	77	75	77	1½
5	do 4½s '48 w w	77	73	77	....
5	do x w 4½s'48	93¾	89¾	89¾	....
15	do 4½s '49	68¾	67¾	68¼	⅛
25	As T Util 5½s'44	90	87½	87½	1¼
7	BescOil 6s '36ww	97¾	97¼	97¾	⅛
5	Bell T Can5s A'55	103¾	103¾	103¾	⅛
25	do c 5s '60	104	104	....	....
5	Carc P&L 5s'58	102¾	102¼	102¾	....
20	Cat Tract 5s'35	99⅞	98¾	99¼	⅛
15	Cent El 5s'48	66	66	66	⅜
18	do 5½s '54	80	80	80¼	⅛
5	C S P&P 5½s'53	82	81	81	....
5	Chi D El 4½s'70A	93¾	92¾	92¾	⅛
1	Chi D Pool5½s'42	90	90	90	1
5	ChiD El 5½s'35A	100⅝	100⅝	100⅝	⅛
7	Chi Ry 5s '27	65	65	65	⅛
480	Cit Ser 5s'50	80⅝	79⅝	80⅝	⅛
5	Cit Ser 5s'66	76	74⅞	76	1⅛
5	C Ser G 5½s'42	91	91	91	⅛
15	C Ser P 5½s'57	83	83	83	....
5	Clev T H 7s'41	106½	106½	106½	....
12	Com Pw 4½s'58	101½	101¼	101½	⅛
15	Com Ed 5s'50	104¾	104¾	104¾	⅛
225	Col G El 5s'61	98	97⅝	97⅝	⅛
15	Cred Stl 5s'40	99¾	99¾	99¾	....
5	Cudahy P 5½s'37	98¾	98¾	98¾	⅛
3	do 5s '46	102¾	102¾	102¾	⅛
5	Det C Gas 5s'50	100¾	100¾	100¾	....
5	Det Int Br 6½s'52	76	74½	74½	....
10	Dix G Gas 6½s'37	93½	93	93	⅛
3	Dug Gas 6s'45	63	63	63	....
1	do 6½s '45	62	62	62	....

No. thous.		High.	Low.	Close.	Net chge.
15	East Util 5s'54	60⅝	60¾	60⅝	⅛
5	Ed El Ill 5s'33	102⅝	102⅛	102⅝	⅛
25	El P Lt 5s 2030	87⅞	86⅝	86⅝	⅝
2	Emp O&R 5½s'42	78⅝	78⅛	78¼	⅛
8	Euro El 6½sxw'65	73	72⅝	73⅛	....
5	Fed W Sv 5½s'54	89¾	89	89¾	....
1	Fire C M 5s'48	85¼	85¼	85¼	⅛
15	Fisk Rub 8½s'31	20	20	20	2
18	Fla P&Lt 5s'54	87¾	87¾	87¾	⅛
17	Gatin Pw 5s'56	94½	93	94¼	⅛
5	Gen Bronze 6s'40	58	57	58	....
45	Gesfurel 6s '53	81	79	81	2½
1	GnIndAlso 6½s'44	33	33	33	....
5	Gen Vend 6s'37	11	11	....	....
40	Gil S B 8s '40	88¾	88	88	....
25	Ga Pow 5s '67	101¼	100¾	101¼	1
5	Gulf O Pa 5s'47	103¼	103⅜	103¼	⅛
12	do 5s '37	102⅜	102	102⅜	⅜
18	Gulf St Ut 5s'56	98¾	98¼	98¼	⅛

Chicago Daily Tribune
THE WORLD'S GREATEST NEWSPAPER

THURSDAY, FEBRUARY 12, 1931.

GOOD OMEN IS SEEN IN SLIGHT BUSINESS RISE

Compare Start of '31 with 1922.

Security and commodity markets throughout the country will be closed today in observance of Lincoln's birthday. Banks and many other business houses will also be closed. The Chicago Live Stock exchange will remain open, however. The weekly report on bankers' loans by the federal reserve board usually issued Thursday will be released tomorrow afternoon. The statements of condition of the federal reserve banks will be made public Saturday morning instead of Friday morning as is customary.

BY O. A. MATHER.

It wasn't so long ago that financiers and business men alike were hoping for an upward turn in the stock market in order to inspire cheerful sentiment and so improve business. But now that the stock market has advanced rather sharply, they are warning against any runaway movement in the stock market that may outrun improvement in business and produce a relapse later.

The changed point of view may appear to be something of an anomaly, but it is based on common sense and good logic bred of experience. Their general line of reasoning is epitomized in the current CHICAGO TRIBUNE survey.

"The first month of this year brought no astounding changes in the tide of business activity," it says. "After a grueling depression was getting heavily on commerce, there was no reason for expecting the dawn of a new era in January. True, there was a quick improvement in 1930, when the upturn began, but it was not revived. Our highest reasonable hope for 1931 were that improvement would get under way before the year had gotten far along but that when the improvement came it would be lasting.

Affords Basis for Enthusiasm.

"It seemed likely that there would be no abnormal stimulation of business and that the recovery must start slowly and inconspicuously, continuing its gain at a disappointingly slow gait, gaining adherents only as it went, but finally convincing most quarters of its genuineness. But comparison of last month with January, 1922, a year of brilliant and sustained improvement after a severe depression, affords a basis for moderate enthusiasm.

"The steel industry, stock market, and other measures of business activity fluctuated last month much as they did in the first month of 1922. With employment and earnings, the situation was probably better than nine years ago. Although caution rules in business, here and there an increase of confidence is observable. For the reasons given and from the precedents cited, the slight improvement in January is considered a favorable omen. We have had as much progress as could be expected by this time of year if 1931 is to prove to be such an unusually satisfactory year as 1922 was."

Hopes that trade and industry will resume a measured upward course in the next few months, without artificial and abnormal stimuli, were expressed by two Chicago bankers yesterday.

On Talking About Business.

"We shouldn't talk business up or down but let it take a normal course," Arthur Reynolds, chairman of the Continental Illinois Bank and Trust company, said. "Last year there was so much pessimism and too much talking business down. Conditions have improved recently and sentiment is more cheerful but we will make haste, although more gradual, progress if we do not become excessively enthusiastic and try to talk business up."

"It is to be hoped that business will improve gradually and steadily in the next few months, without any false stimulants and consequent relapses," Frederick H. Rawson, chairman of the First National bank, said. "It is also to be hoped that there will be no interference by politics and legislation. In fact, it might be a good thing if congress could take an extended vacation. The main thing that the country needs is to be let alone in order to regenerate normally and lastingly. We have the basis in better sentiment and improving conditions, and these should not be interfered with."

Steel Improvement.

Further improvement in the steel industry is noted in the mid-week review, despite sectional irregularities. "Bankings as a whole have registered another slight gain." Iron Age says. "Steel ingot output has made further advances at Chicago, Youngstown and in the east and for the country at large now averages 50 per cent of capacity, compared with 48 per cent a week ago. In general, steel makers are adhering closely to a policy of rolling products in close step with actual releases.

"Orders from the automobile, agricultural equipment, road machinery and machine tool manufacturers are gradually increasing. Highway construction is in the incipient stage and much structural steel work and pipe line tonnage is pending. The gain of 5 per cent in the rate of raw steel output in January reflected a recovery from industrial suspensions in the latter part of December."

HOW STOCKS PERFORMED

	Yest'd'y.	Tues.
Number of advances	323	467
Number of declines	286	207
Number of stocks unchanged	160	151
Total stocks traded in	819	825

Ogden L. Mills Anticipates "Unfavorable" Bonus Turn

[Chicago Tribune Press Service.]

New York, Feb. 11.—A hint that the soldiers' bonus situation at Washington might take a more unfavorable turn within the next forty-eight hours than Wall street has anticipated was dropped by Ogden L. Mills, undersecretary of the treasury, in an address today at the Bond club.

OGDEN L. MILLS.
[Harris & Ewing Photo.]

Voicing the administration's disapproval of proposals for furnishing war veterans with cash, Mr. Mills said the situation was "sufficiently serious" to justify consideration of it. Then he added:

"I am sorry to say that while you have heard much in the last few days about these proposals, you are going to hear much more in the course of the next forty-eight hours, and I am not entirely sure that the news is going to be as good as you might have anticipated from the statements which have appeared in the press and which have indicated that perhaps congress was going to consider them in a temperate and sensible way."

Treasury Faces Big Deficit.

With many of the leading bankers and bond men of New York in his audience, Mr. Mills discussed the probable effects of bonus legislation involving a large bond issue, frankly stating that he did not believe the treasury was in a position to undertake any financing aside from its current operations and that a bond issue of a billion dollars or more could not be floated except at unjustifiable rates.

"In my opinion," he asserted, "I do not believe we could float a billion dollar issue and sell it to new buyers at less than 4 per cent, or a billion and a half dollars at less than 4¼ per cent."

He declared the treasury now faces a deficit of approximately $500,000,000 at the end of this fiscal year, largely because of increased expenditures for federal works undertaken in an effort to help solve unemployment.

Mills pointed out that at the turn of the year there was a gradual return of confidence which was interrupted when the country "suddenly realized that congress was seriously considering the borrowing and distributing of huge sums," with the result that bond prices broke abruptly.

"If only the threat of additional federal bond issues could be removed," he added, "we would begin to see almost at once a growing stream of investment funds, which, transformed into capital expenditures, would lay the foundations for a gradual business recovery."

Sell U. S. Securities Again.

New York, Feb. 11.—(AP)—Liquidation was resumed in United States governments in the final hour today and long term treasury issues reacted from 3-32 to ⅝ of a point.

Selling orders poured into the market at a rapid rate in the last half hour when virtually all of the day's trading was done. The turnover was the largest of the week, amounting to approximately $2,184,000, which is comparatively large for government securities on the stock exchange.

The wave of selling followed the speech of Ogden L. Mills, undersecretary of the treasury, before the Bond club.

Since the decline which followed the original bonus proposals was halted Feb. 2 governments have moved upward, but were dormant most of today. In the final hour more than $1,000,000 long term treasury bonds were sold. The 4¼s sagged ⅝, 4s lost ⅛, and treasury 3⅜s dipped ¼. Treasury 3⅜s sagged 7-32. Liberty fourth 4¼s, which were firm in the early trading, reacted ⅛ to close 3-32 net lower in the largest turnover of the group—$862,000.

BOND TRADING ON THE STOCK EXCHANGE WAS HEAVIER LAST MONTH

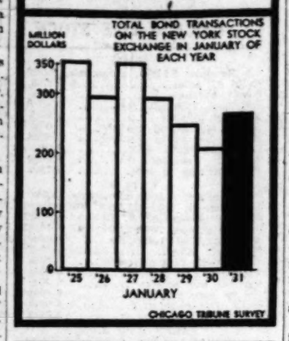

ATTACKS ON CAPPER BILL ARE CONTINUED BY GRAIN INTERESTS

Washington, D. C., Feb. 11.—(AP)—Attacks on the Capper bill to extend the power of the secretary of agriculture over trading in grain futures were continued before the senate agriculture committee today by the presidents of the St. Louis and Kansas City Grain exchanges.

J. W. T. Duvel, chief of the grain futures administration, said, however, the proposed regulation would not "destroy" the exchanges, but would provide a needed limitation to excessive speculation.

A. V. Imbs, president of the Merchants exchange of St. Louis, told the committee that if additional restrictions were enacted exchange activities "will be transferred to foreign countries."

"To place such power in the hands of any individual supported by government authority is dangerous legislation," he said, adding that it would restrict trading because "this authority which can be exercised at any time will stand in the offing as a threat to a free and unhampered market in which no one will care to risk his business ability, reputation, or money."

Frank A. Theis, president of the Board of Trade of Kansas City, asserted the legislation would "make the secretary of agriculture practically a dictator of the marketing of grain."

Officials of both exchanges were cross-examined by committee members. Senator Norris [Rep., Neb.] said:

"What gamblers make some one else loses. There is no wheat involved. They merely make a bet."

Senator Capper [Rep., Kas.], author of the grain measure, contended virtually all exchanges now were operating "wide open, with unlimited opportunities for short selling."

Explains New Device to Reduce Electrical Costs

BY SCRUTATOR.

A group of several hundred engineers yesterday heard C. W. Stone, consulting engineer for the General Electric company, explain in terms that were very nearly understandable to a mere layman just what may be expected of that startling new device, the thyratron. His talk was made at the afternoon session of the Midwest Power Engineering conference in the Stevens hotel.

In the broadest terms, this device may a few years from now cut the cost of electrical energy transmission to such a degree that reductions of rates will be in order. Mr. Stone did not say that; he only explained what the thyratron is and what it has been accomplishing in the laboratory.

It is a tube somewhat like the one in the radio set. It is an envelope of glass from which the air has been exhausted and replaced by another gas. Within it are three electrodes, the cathode, the anode, and the grid. It is about the size of a red fire extinguisher in a hallway and looks a little like one.

Control Current Flow.

What it will do, if laboratory indications are borne out in actual use, is to make possible to transmit all electric energy, when it is so desired, as direct current, and to change this direct current back into alternating current at will by using the thyratron in another connection.

As Mr. Stone put it, the thyratrons are one way devices and by their use the amount of current flow is controllable.

With a direct current system the amount of power flow from any generator is easy to control by the voltage of the generator. With alternating currents the amount of power flow can be controlled only by the governors of the prime movers, the mechanical power makers, in the generating station.

For engineering reasons that have prevailed heretofore alternating currents have had to be used in spite of the disadvantages in transmitting them. One of these disadvantages, according to Mr. Stone, is that the weak spots in transmission cable insulation are much more likely to break with alternating current. There is thus an ever present danger, in the continuing interconnection of power systems, of breakdowns.

Voltage in direct current could be raised greatly, Mr. Stone said, in the existing transmission lines. With properly connected thyratrons, he asserted, it would be possible to transmit 50 per cent more power through such lines without raising the voltage, and to transmit at least three times as much by raising the voltage, and with no loss in safety.

Cites Vast Possibilities.

Another virtue of thyratrons is that they enable utility operators to connect up generators of different frequency and to feed them together into one power stream of the same characteristics. Further, they can be substituted for high voltage switches, it is claimed, and Mr. Stone offered the suggestion that the saving in switches and in cost of generating stations alone would justify the rather high present expense in installing the thyratrons.

Mr. Stone urged that the tubes would have to be tried out in actual conditions before they could be properly appraised. Costs of transmission circuits themselves, he said, should be only half or less than they now are.

There are vast possibilities involved in this new bit of engineering, which has occupied years of the investors' time, he said. It may conceivably lengthen out the maximum economic distance through which electricity now can be transmitted. As one of the engineers remarked, the thyratron may make a great deal of present utility equipment obsolete; but the thorough tests of its value are yet to be made.

WHAT FIFTY STOCKS DID

ADVANCES.			
Am Can	+ ⅝	Johns Manville	+ 1
Am For Pow	+ 3⅝	Mont Ward	+ 1
Am Smelting	+ 1¼	Nat Biscuit	+ ⅝
Am Tel & Tel	+ 1⅝	N Dairy Pr	+ 1⅝
Am Wat Wks	+ 1⅞	Peoples Gas	+ 5
Beth Steel	+ ⅞	Radio Co	+ ¼
Byers Co	+ 1⅝	Reading	+ 3
Case J I	+ 5	Sears Roebuck	+ ⅝
Chrysler Mot	+ 1¼	Stand G & E	+ 1½
Con Carbon	+ 5½	United Aircraft	+ 1⅝
Cons Gas	+ 1⅝	U S Steel	+ ⅝
Det Edison	+10	Vanadium	+ 1⅜
Eastman Kodak	+ ½	West Union	+ 3⅜
Gen Elec	+ ⅝	Westingh Elec	+ ½
Gillette	+ 2⅜	Woolworth	+ 1
Int Tel & Tel	+ ⅝	Worth Pump	+ 1½
DECLINES.			
Air Reduction	— 1⅝	N Y Cent	— 1
Atchison	— 2⅜	Nor Pac	— 1½
Auburn Auto	— 7	Penn R R	— ¼
Coco Cola	— 1	Pub Ser N J	— 1
Del & Lac	— 3½	Pullman Inc	— ⅝
Du Pont & D	— ½	St L & S F	— 2
Gen Motors	— ⅛	Stand Oil N J	— ¼
Int Harvester	— 1½	Union Carbide	— ¼
Nash Cash Reg	— 1⅛	Warner Br Pic	— ⅝

SUMMARY OF THE DAY'S MARKETS

CHICAGO.

STOCKS—Higher. Insull Utility rises 3⅜ points.

WHEAT — Irregular. Profit taking for holiday; old crop futures unchanged to ⅛c lower. March, 79⅛c; May, 82⅞c. New crop 1⅛@2⅛c lower; July, 70@70⅛c; September, 69¾@69⅞c. Winnipeg 1⅝@1⅞c lower; May, 64⅞c; July, 65⅝c.

CORN—Lower. Losses 1⅜@1⅝c. March, 65c; May, 67⅝@67⅝c; July, 68½@68¾c; September, 68¾@68¼c.

CATTLE—Steady. Top on steers, $11.25; bulk of sales, $7.50@$9.50. Receipts, 7,000; estimated today, 6,000.

HOGS—Irregular. Butchers off 10@25c; light steady; close weak. Top $8.10; average, $7.35; receipts, 23,000; estimated today, 39,000.

LAMBS—Weaker. Trading slow at 25@35c decline. Top, $9.25; average, $8.35.

PRODUCE—Extra spot butter, ½c higher; standard, ½c lower; futures firmer; February, 24c; March, 23⅞@24c. Eggs easier, fresh firsts, February, 15½c; March, 15c; storage packed firsts, April, 18⅛@18⅞c; May, 17c. Potatoes firmer; Idaho, March, $1.64; April, $1.74.

NEW YORK.

STOCKS—Higher. Call money 1½ per cent; volume, 4,700,000 shares. Peoples Gas gains 5 points.

COTTON—Higher. Chicago future up 7@11 points; New Orleans, 7@10; New York, 9 to 13 points. Spots New York, up 10 points, 11c; New Orleans, up 5 points, 10.65c; Houston, 10.65c; Galveston, 10.70c.

U. S. TREASURY STATEMENT

WASHINGTON, D. C., Feb. 11.—The following is a statement of the condition of the United States treasury on Feb. 9:

Income to date this year	$2,015,193,105
Income to date last year	2,263,748,521
Decrease	$ 248,555,416
Outgo over income this year	285,469,512
Outgo over income last year	150,420,066
Increase	$ 135,048,846
Balance general fund today	166,638,402
Balance previous day	183,664,466
Decrease	$ 17,026,064

STOCK PRICES CONTINUE UPON UPWARD MARCH

Bulls Make It 4th Day of Upswing.

YESTERDAY'S AVERAGES

	High.	Low.	Last.	Net chge.
25 railroads	94.42	93.45	93.68	—.28
25 industrials	238.00	229.83	233.11	+.85
50 stocks	166.23	161.54	163.39	+.29

Holiday year ago.

BY FRED HARVEY.

[Chicago Tribune Press Service.]

New York, Feb. 11.—They took the lid off the bubbling stock market again today and let it blow off some more steam. It was the fourth successive day of the bull barbecue and a long line of standard issues were swung up 1 to 10 points to new price tops for the year.

Outbreaks of realising and professional selling occurred to mar the show from time to time, however, and a general round of profit taking in the late trading on the score of the holiday recess clipped the tops off most of the more active issues. Final figures reflected gains of from 1 to 3 points among the pivotals and the rank and file of secondary descriptions with a number of the more sensitive specialties towering as much as 10 points above their starting points.

Volume Is 4,700,000.

Turnover was a little lighter than yesterday, being estimated—the ex-

[Continued on page 32, column 8.]

NEW YORK LIFE HEAD TO RETIRE TO BOARD PLACE

New York, Feb. 11.—[Special.]—Darwin P. Kingsley, the Vermont farm boy who worked his way to the presidency of the New York Life Insurance company and for nearly a quarter century guided that vast institution with its billions of assets, will retire from that office to become chairman of the board of directors. He has been president since June, 1907.

Mr. Kingsley is 74 years old, and his health, although not impaired seriously, is not strong enough for the tasks imposed by one of the biggest jobs in the commercial world.

Thomas A. Buckner, vice president of the New York Life, who celebrated his fiftieth anniversary of service with the company in April, 1930, will be elected to the presidency to succeed Mr. Kingsley. He started as a boy in insurance in Illinois and, like Mr. Kingsley, worked his way through every branch of the New York Life business to the top.

EASTMAN KODAK DECLARES USUAL EXTRA DIVIDEND

New York, Feb. 11.—Eastman Kodak company today declared its usual extra dividend of 75 cents on common in addition to the regular quarterly payment of $1.25.

Inauguration of dividends on General Theaters preferred is part of the plan of reclassification of the company's oustanding stock through which one-third of a share of newly created $3 cumulative dividend convertible preferred and two-thirds of a share of common were offered in exchange for each voting trust certificate representing common stock outstanding at the time of the offer. The preferred stock, on which dividends have just been inaugurated, will be convertible into common stock on the basis of four-fifths of a share of such stock for each share of preferred. It will be subject to redemption at $52.50 a share.

SET JAN. NET OF MILWAUKEE ROAD AT $611,000

According to preliminary estimates of Chicago, Milwaukee, St. Paul, and Pacific Railroad company for January gross revenues will be about $9,400,000, as compared with $11,488,640 for January, 1930. The net railway operating income will be about $611,000, as compared with $669,535 for January, 1930.

The Chicago and Alton showed a net operating deficit of $211,687, compared with net operating income of $61,599 for the corresponding month of 1930.

The Southern Railway showed preliminary net income of $9,126,512, equal to $4.72 a share on the common, against $18,128,787, or $11.65 a share, in 1929.

Favors Early Passage of Bill on False Bank Rumors

Washington, D. C., Feb. 11.—(AP)—The house banking committee went on record unanimously today in favor of immediate passage of the Brand bill to make it unlawful to circulate false rumors causing runs on federal reserve banks. The committee directed Chairman McFadden to seek a special rule or a suspension of rules for consideration this session of the bill which already is pending before the house. It has the indorsement of treasury and federal reserve board officials.

The bill would include state members of the system as well as national banks. A fine of $1,000 or imprisonment for one year would be provided for violators of the law.

Continental Shares, Inc., Reports Asset Shrinkage

The annual report of Continental Shares, Inc., the Cleveland Eaton-Otis investment trust, shows an indicated shrinkage in investments for the fiscal year ended Dec. 31, 1930, of $30,105,430. Securities carried at cost of $147,899,348 had a market value on Dec. 31 of $117,792,917. Income from dividends and interest during the year amounted to $5,097,566, and net profit on the sale of securities was $1,824,498, making an aggregate of $7,022,064 before giving effect to depreciation of securities held. Income covered all expenses, federal taxes, and preferred dividends.

A Way To Simplify Your Income Tax Problems

A classified statement of the income from your securities, ready for your income tax return, automatically comes to you each year if the securities are in an Agency Account with the Trust Department of this Bank. In addition, a detailed statement of all transactions is furnished you regularly at such other periods as you designate. These are but two of the advantages of a service primarily designed to enable you to rid yourself of the detail involved in the management of your securities and, at the same time, keep them subject to your orders every business day of the year, wherever you may be

CONTINENTAL ILLINOIS BANK AND TRUST COMPANY
CHICAGO

INVESTED CAPITAL 150 MILLION DOLLARS

World-Wide Distribution of *Shareholders*

The holders of registered securities of the Associated System increased from 186,332 to 220,484 during 1930. Every state of the United States is represented, as well as 27 other countries and their dependencies. The 1930 growth is shown below:

NORTH AMERICA	1929 December	1931 January
UNITED STATES		
Alabama	102	126
Arizona	38	49
Arkansas	18	356
California	8,233	8,681
Colorado	1,095	1,006
Connecticut	4,191	4,511
Delaware	175	273
Dist. of Columbia	522	770
Florida	585	1,118
Georgia	393	415
Idaho	59	81
Illinois	10,652	11,102
Indiana	1,453	1,312
Iowa	145	720
Kansas	—	120
Kentucky	2,411	2,791
Louisiana	99	649
Maine	1,256	2,307
Maryland	1,814	2,006
Massachusetts	12,192	15,327
Michigan	1,287	1,537
Minnesota	1,499	1,583
Mississippi	58	56
Missouri	891	1,665
Montana	109	141
Nebraska	464	414
Nevada	36	44
New Hampshire	2,005	2,438
New Jersey	6,516	8,615
New Mexico	28	53
New York	72,713	81,679
North Carolina	245	295
North Dakota	95	103
Ohio	1,296	1,731
Oklahoma	242	327
Oregon	449	498
Pennsylvania	35,349	43,979
Rhode Island	3,385	2,962

U. S. Continued	1929 December	1931 January
South Carolina	289	877
South Dakota	548	680
Tennessee	747	962
Texas	494	876
Utah	306	334
Vermont	324	399
Virginia	383	486
Washington	2,193	2,133
West Virginia	216	268
Wisconsin	2,268	2,556
Wyoming	85	135
Total U. S.	179,953	211,546
OTHER NORTH AMERICA		
Canada	1,037	1,737
Mexico	7	12
Alaska	7	13
Total No. America	181,004	213,308
SOUTH and CENTRAL AMER.		
Brazil	3	3
Canal Zone	11	11
Costa Rica	—	1
Guatemala	—	1
Peru	4	1
Venezuela	1	4
Total So. & Cent. Amer.	18	21
EUROPE		
British Isles		
England	215	248
Ireland	9	16
Scotland	17	24
Austria	—	1
Belgium	6	12
France	21	34
Germany	7	19
Holland	4,394	5,875

EUROPE Cont'd	1929 December	1931 January
Italy	1	3
Greece	2	2
Latvia	—	1
Monaco	—	1
Norway	—	1
Spain	5	5
Sweden	1	1
Switzerland	16	17
Total Europe	4,694	6,260
ASIA		
Ceylon	—	1
China	3	3
India	—	3
Siam	1	1
Syria	1	1
Total Asia	5	9
AFRICA		
British E. Africa	2	1
Rhodesia	4	2
Total Africa	6	3
ISLANDS		
Azores	2	2
Bahamas	4	3
Bermudas	13	18
British W. Indies	—	5
Cuba	6	12
Dutch W. Indies	—	2
Haiti	—	1
Hawaii	7	35
Philippine Islands	563	790
Porto Rico	9	15
Total Islands	605	883
Grand Total	186,332	220,484

Conservatively inclined investors will find Associated Gas and Electric System Debenture Bonds extremely attractive at present prices. One or more issues of bonds or stock are listed or actively traded in on the Amsterdam Stock Exchange, Boston Stock Exchange, London Stock Exchange, Los Angeles Stock Exchange and the New York Curb Exchange.

To invest, or for information, write

Associated Gas and Electric System
61 Broadway New York

SERVING 1,428,000 CUSTOMERS IN 26 STATES, THE CANADIAN MARITIME PROVINCES, AND PHILIPPINE ISLANDS.

U. S. GYPSUM SHOWS GAIN IN 1930 EARNINGS

An increase in earnings in 1930 of the United States Gypsum company was shown by the annual report issued yesterday. Net profit, after all charges, last year amounted to $5,408,685, compared with $5,102,304, an increase of $306,380.

The 1930 earnings are equivalent to $4.01 a share on the 1,212,598 shares of common stock outstanding at the end of the year after provisions for the dividends on the 7 per cent preferred stock. The earnings were equivalent to $4.15 a share on the average number of shares outstanding during the year. In 1929 the net earnings equaled $3.98 a share on the 1,149,290 shares outstanding at the end of the period.

During the year the company expended $4,433,018 for plant additions, including $2,898,328 for acquiring new properties, for which capital stock was issued to the amount of $2,672,458 and $316,870 was paid in cash.

Commenting on the prospects President Sewell L. Avery said: "Although the immediate outlook for an improvement in building is not encouraging and a slow recovery is indicated, the position of the company as to properties, products, distributive facilities and organization, justifies the expectation of a reasonably satisfactory year for 1931."

What to Buy Now

Avoid difficulties of investment selection by diversifying, buying an interest in 77 of America's foremost corporations, including:

American Can Co.
American Radiator
General Motors
United States Steel
Westinghouse
F. W. Woolworth

Do this by investing in Nation Wide Securities Trust Certificates. Full information on request.

R.E. WILSEY & Co.
Investment Securities
1220 State Bank Bldg., Chicago
Telephone Randolph 7360

SAFETY

Our latest analysis of

Cities Service Company

explains why the stock of this billion dollar Company offers an unusual investment opportunity to investors at present low prices.

Dividends paid for 20 years.

Your copy free on request.

Telephone Dearborn 1420
Dunne, Bauer & Company
Investment Securities
231 South La Salle Street · Chicago

YIELD

A. O. Slaughter, Anderson & Fox
120 South La Salle St.
Phone Randolph 3920

MEMBERS
NEW YORK STOCK EXCHANGE
CHICAGO STOCK EXCHANGE
CHICAGO BOARD OF TRADE
CHICAGO CURB EXCHANGE
NEW YORK CURB EXCHANGE (ASSOC.)

Private Wire System

OFFICES
NEW YORK—CHICAGO
LOS ANGELES—SAN FRANCISCO
HOLLYWOOD—BEVERLY HILLS
OAKLAND

Executive Wanted

One of the largest corporations in America, selling its products through retail grocery outlets is seeking the services of an executive between the ages of 30 and 36. Applicant should be experienced in merchandising and selling, and must have reached a position where he is now earning a salary of not less than $5,000 yearly. It is the plan of this corporation to employ such a man, training him in retail sales work and eventually placing him in an executive capacity commensurate with his ability. Those who fail to meet ALL of the above requirements will waste time by answering this ad. Replies held strictly confidential.

Address K E 370, Tribune

We recommend shares in
Leaders of Industry
A sound fixed trust
Write for circulars at once
GATZERT CO. 231 S. La Salle Cent. 6100

PROPOSALS FOR BUILDINGS, OFFICE OF the Constructing Quartermaster, Scott Field, Belleville, Illinois. Sealed proposals will be received here until 10 a. m., March 10, 1931 (C. S. T.), and then opened for construction of Eight (8) Double Sets Non-Commissioned Officers' Quarters. Deposit on plans $20.00. Further information on application.

Proposals for Building. Office of the Constructing Quartermaster, Scott Field, Belleville, Illinois. Sealed proposals will be received here until 10 A. M., March 3, 1931 (C.S.T.), and then opened for construction of one Air Corps Barracks. Deposit on plans $20.00. Further information on application.

War Department, Office of the Constructing Quartermaster, Fort Benjamin Harrison, Indiana. Sealed proposals for the construction of a Service Club will be received at this office until 9:30 A. M., Standard Time, March 10, 1931. Twenty dollars will be required for safe return of plans and specifications.

NEW YORK BOND TRANSACTIONS

Wednesday, Feb. 11, 1931.

Total sales, par value........$11,600,000 — Total sales 1931 to date....$344,100,000
Year ago ....Holiday — Total sales 1930 to date.... 288,700,000

UNITED STATES GOVERNMENT WAR LOANS.

Sales in thou.	Issue—	High.	Low.	Last.	Net chge.	Closing— Bid.	Asked.	Yield.	Feb. 11, 1930.
8	Liberty 3½s 1932-'47	101.27	101.24	101.24	—.4	101.24	101.28	2.15	99.2
30	Lib 1st c 4¼s 1932-'47	102.31	102.28	102.29	+.1	102.26	102.28	2.05	......
862	Lib 4th 4¼s 1933-'38	103.30	103.22	103.22	—.3	103.21	103.24	2.78	101.6
1	Lib 4th 4¼s reg	103.24	103.24	103.24	+.3	......	......	......	101.00
480	U S Treas 4¼s 1947-'52	112.3	111.26	111.26	—.12	......	......	3.31	......
225	U S Treas 4s 1944-'54	108.00	107.28	107.28	—.4	107.20	108.00	3.28	......
455	U S Treas 3¾s 1946-'56	106.00	105.26	105.26	—.8	105.21	106.00	3.25	104.6
110	U S Treas 3⅜s 1943-'47	102.24	102.22	102.22	—.7	102.22	102.27	3.10	99.20
14	U S Treas 3⅜s 1946-'56	102.19	102.16	102.16	—.3	102.00	102.20	3.06	99.16

Note—Fractions on United States government bonds, including net changes, are quoted in thirty-seconds.

DOMESTIC.

No. thous.	High.	Low.	Close.
3 Ajax Rub 8s '36	14	14	14
30 Alleg Cor cv 5s '44	86¼	85½	85½
3 do cv 5s '49	84⅝	84	84
14 do cv 5s '50	83½	83¼	83⅝
3 Allis Chal 5s '37	101⅝	101⅝	101⅝
3 Am Agr Ch 7½s '41	104½	104½	104½
5 Am Beet Sug 6s '35	42	42	42
2 Am Ch db 6s '33	101	101	101
5 Am Cyna 5s '42	92	92	92
149 Am & F P 5s 2030	86	84½	84¼
40 AIG Ch cv 5½s '49	100	99⅝	100
39 Am Int C cv 5½s '49	93¾	93	93
3 Am Metal 5½s '34	92⅝	92½	92½
36 Am N G 6½s '42	32⅝	31	31
16 Am S & R 5s '47	102½	102	102
1 Am Sugar 6s '37	105	105	105
33 Am T&T 5½s '43	109	108½	108½
49 do s f 5s '60	106⅝	106¼	106½
10 do col 5s '46	106⅝	106½	106½
74 do deb 5s '65	106⅞	106⅝	106⅝
35 do cv 4½s '39	132⅞	130⅝	132⅞
1 do col 4s '36	101	101	101
1 do cv 4½s '33	101⅝	101⅝	101⅝
21 Am WW&E 5s '34	102¼	102	102¼
18 do 6s '75	104⅝	104	104
1 Am Wr P st 6s '47	70	70	70
15 Arm & Co r e 4½s '39	91	90	91
4 do of Del 5½s '43	77½	77	77¼
1 Armstg Cor cv 5s '40	94	94	94
10 AT&SF gen 4s '95	99¼	99	99¼
4 do cvt 4s '05	96½	96½	96½
27 do cvt 4½s '48	120⅝	119	119
12 Atl C L 1st c 4s '52	96⅝	96	96
3 do L&N col tr 4s '52	92	92	92
1 Atl & D 2d 4s '48	40	40	40
2 AG&WI col 5s '59	65	65	65
5 Atl Refin db 5s '37	102¼	102¼	102¼
8 B & O rf 6s C '95	109⅝	109⅝	109⅝
3 do 1st gold 5s '48	107¼	107¼	107¼
21 do ref 5s '95	103⅝	103½	103⅝
26 do deb 5s D 2000	103⅞	103⅝	103⅝
23 do 4½s '33	101⅝	101⅝	101⅝
20 do cv 4½s '60	97	96½	96⅝
9 do gold 4s '48	98⅛	97½	98⅛
1 do 4s PLE&WV d '41	97⅝	97⅝	97⅝
3 do 4s T&C d '59	86	86	86
3 do 5s S W div '50	104⅛	104⅛	104⅛
1 Beld Hem 6s '36	87½	87½	87½
14 Bell T Pa 5s B '48	108⅝	108⅝	108⅝
1 do 5s C '60	112½	112½	112½
5 Beth Stl rfg 5s '42	103⅝	103⅝	103⅝
12 do p m 5s '36	102⅝	102⅝	102⅝
48 Bos & Me 1st 5s '67	102½	101¾	101½
32 do 5s 2d ser '55	101¾	101¾	101⅝
4 Bos & NYAL 4s '55	83½	83½	83½
117 Bkyn M T 6s '68	101½	101	101
17 Bkyn U E 1st 5s '50	88½	88	88
39 Bkyn U G 5s '45	107	103½	103⅝
1 do 6s '47	117⅝	117⅝	117⅝
45 Buf GE 4½s '81 wi	101⅝	101½	101⅝
1 Buff R&P 4½s '57	87	87	87
1 Bush Ter con 5s '55	99¾	99¾	99¾
5 Bush Ter Bl 5s '60	102	102	102
1 Cal G&E 5s '37	104	104	104
2 Cal Pkg 5s '40	98⅝	98⅝	98⅝
1 Can Nat 5s July '69	105¼	105¼	105¼
3 do 5s Oct '69	105⅛	105⅛	105¼
11 do 4½s '54	98⅞	98⅝	98⅞
8 do 4½s '57	98⅞	98⅝	98⅞
15 do 4½s '68	99	99	99
16 do 3¼s '55	102	101⅝	101⅝
6 Can Nor R 4½s '35	101⅝	101¼	101¼
3 Can Pac d 4s perp	87⅞	87⅞	87⅞
7 do col tr 4½s '46	101½	101	101
35 do col tr 4½s '60	99¼	99	99
1 do 5s '44	104	104	104
3 do col tr 5s '54	103⅞	103⅞	103⅞
2 Cent Fdy 6s '31	63	62	62
1 Cen Ga R r 5½s '59	98	98	98
6 do con 5s '45	100	100	100
1 do 5s C '59	91¼	91¼	91¼
28 Cen Pac gt 5s '60	104½	104⅜	104½
5 CRRNJ 4s '87	98	98	98
8 Cert Pr 5½s '48	36½	35	35
8 Ches Corp 5s '47	100⅞	99¾	99⅞
10 Ches & O cn 5s '39	105	105	105
5 do gen 4½s '92	104½	104¼	104¼
5 do rf&i 4½s B '95	101⅞	101⅞	101⅞
2 C B & Q gen 4s '58	97⅞	97⅞	97⅞
11 do 1st & rfg 5s '71	108½	108⅛	108½
13 C&EI gen 5s '51	44½	44	44
24 Chi Gt W 4s '59	69¼	69¼	69¼
3 CI&L 6s '66	98	98	98
3 do 5s '66	88⅝	88⅝	88⅝
2 CM&SP 4½s C '89	95⅝	95⅝	95⅝
10 do E '89	96¼	96⅛	96¼
21 do 4¾s s F '89	100⅛	100⅛	100⅛
5 do gen 4s s A '89	85⅝	85⅝	85⅝
15 CMSP&P 5s A '75	73⅝	73	73
44 do adj 5s 2000	33	32½	32⅝
2 Chi & N W 6½s '36	108⅛	108⅛	108⅛
10 do 1st&ref 5s 2037	103	103	103
149 do cv 4¾s s A '49	91⅝	90¼	90¼
105 do 4½s 2037	93⅞	92½	93⅞
35 do 4½s C 2037	93⅞	92⅞	93¾
3 do gen 4s '87	91	91	91
8 Chi Rys Co 5s '27	65	64⅝	65
7 C R I & P gn 4s '88	92¼	92¼	92¼
52 do rfg 4s '34	99⅞	99¼	99¼
35 do 4½s A '52	93⅝	93⅛	93⅝
65 do cv 4½s '60	91	90	90
2 CTH&SE 5s '60	86	85⅝	86
5 do inc 5s '60	73	73	73
20 C & W I 4s '52	90⅝	89½	90⅝
25 Childs Co db 5s '43	83	83	83
64 Chile Cop d 5s '47	95½	95	95½
38 Cin G&E 1st 4s '68	92½	92¼	92⅝
5 CW&M 1st 4s '61	92	92	92
10 CCC&SL 4½s E '77	100⅝	100⅝	100⅝
10 Clev U T 5½s '72	109⅝	109⅛	109⅛
3 do 5s '73	107	106	107
5 Colon O cv 6s '38	62	62	62
15 Col G & S rf 4½s '35	101⅝	101½	101¼
21 do g mtg 4½s s A '80	94⅝	94	94⅛
36 Col G&E 5s '52 May	99	98⅝	98½
8 Col Gas 5s '32	96⅛	95	95
1 Com Credit 6s '34	99	99	99
5 Com I T cv 5½s '49	96	96	96
4 Comp T R 6s '41	106⅛	106	106⅛
8 Con C Md 5s '50	34⅜	33⅝	34⅜
49 Con G N Y 5½s '45	106⅛	106⅛	106⅛
5 Consum Pw 5s '52	104⅞	104⅞	104⅞
1 Cont Corp 5s '43	60	60	60
3 Cwn W P 1st 6s '51	90	90	90
7 Cwn Zel 6s '40 ww	75½	75	75
4 Cuba R R 7½s '36	75	75	75
5 do 6s '36	65	65	65
2 Cuba N Rys 5½s '42	46	46	46
6 Cub C Pr 6s '50	8	7½	8
1 Cub Dm S 7½s '44	14¾	14¾	14¾
9 Cuyam F 1st 6s '40	104	103⅞	103⅞
4 De & H 5½s '37	105⅛	105⅛	105⅛
5 do rfg 4s '43	97¼	97¼	97¼
6 Den G&E L 5s '51	101⅝	101	101
14 D & R G 4½s '36	99⅝	99½	99⅝
9 do 1st con 4s '36	97⅛	96½	97⅛
17 D&RG W '55	82	82	82
3 do c&imp 5s B '78	82	82	82
10 Det Ed 1st 6s '40	105⅝	105¼	105⅝
13 do 5s '33	103	102½	102½
1 do rfg 5s '40	105	105	105
117 do 4½s '61	101¼	100⅞	100⅝
1 Det Ut Ry 4½s '32	99	99	99
25 Dodge Bros 6s '40	89⅛	89	89
2 Dold Pkg 1st 6s '42	60⅛	60⅛	60⅛
25 Duqu Lgt 4½s '67	103⅝	103⅝	103⅝
5 East Cuba S 7½s '37	30	30	30
4 Ed EIB cn 4s '39	99	99	99
9 Erie ref 5s '67	83⅜	83	83
62 do r&i 5s '75	82⅜	81	82
8 Fonda J&G 4½s '52	27¼	27	27¼
7 Gantt 6s '43	76	74	76
1 Gen Bk d 5½s '40	94	94	94
1 Gen Cab 1st 5½s '47	80	80	80
9 Gen Mo Ac 6s '37	103¾	103¼	103⅜
35 Gen Pet 5s '40	102½	102½	102½
2 Gen Pb S c 5½s '39	93	93	93
110 Gen Th E cv d 6s '40	72⅝	71	71¼
15 Gen Stl Catg 5½s '49	95	94⅝	95
1 Ga L&N 6s '34	95	95	95
28 Gdrch Rub 6½s '47	100	99⅝	99⅝
87 do 6s '45	71	70	70½
74 Gdyr T 1st col 5s '57	90½	89⅝	90½
1 Gould Coup 6s '40	68	68	68
15 Gr Trk R 6s '36	107	106½	106½
42 Gt North 7s '36	111⅝	111¼	111¼
37 do 5½s '52	109⅝	108⅝	108⅝
26 do 4½s '77 E	98⅝	98	98
3 Gulf St Stl 5½s '42	88	87⅞	88
5 HouOTex 5½sA '40	92⅝	92½	92⅝
19 Hud Coal 5s '62	62½	62	62
1 HudCo Gas 5s '49	105⅝	105⅝	105⅝
6 Hud&M ref 5s A '57	99⅝	99¼	99¼
30 do adj inc 5s '57	78	78	78
10 Humble Oil 5½s '32	102⅝	102⅝	102⅝
6 do 5s 1937	101⅞	101⅞	101⅞
1 IllBellTel reg 5s '56	105⅛	105⅛	105⅛
2 Ill Cent 6½s '36	109	109	109
24 do gold 4¾s '66	98⅝	97⅝	97⅝
4 do ref 4s 1955	92½	92	92
11 do 3½s 1952	84½	84	84½
7 IC-CSL-NO jt5sA'63	101⅝	101¼	101⅝
4 Ill Stl deb 4½s '40	101¼	101¼	101¼
5 Ind Limst 6s '41	51⅛	50⅝	51⅛
18 Inld Steel 4½s '78	96	95⅝	95⅝
26 do 4½s B '81 w i	96⅝	96	96⅝
17 Interbor R Tr 7s '32	91⅝	91¼	91⅝
11 do ref 5s 1966	70⅛	70	70
36 do ref 5s '66 stpd	70½	70	70
3 Inter Agricul 5s '32	98⅛	98⅛	98⅛
4 Int Cement 5s '48	98⅝	98⅝	98⅝
21 I & G N adj 6s '52	57½	55	56
10 do 5s B 1956	77	76½	77
3 do 5s C 1956	77	77	77
18 Int Hyd Elec 6s '44	93	91	91
51 Int Match 5s '47	92	91⅝	91½
3 Int Paper 5s A '47	76	76	76
5 do ref 6s 1955	63⅝	63	63⅝
7 IRysCAm ref6½s '47	73½	72½	73½
3 do 1st 5s 1972	69	69	69
43 IntTel&T deb 5s '55	85	84⅝	84½
109 do cv 4½s 1939	92⅝	91⅝	91⅝
2 do deb 4½s '52	81⅛	81⅛	81⅛
5 Ia Cent 1st 5s '38	15	15	15
25 do 1st 4s 1951	5⅛	5⅛	5⅛
6 KCFtS & M 4s '36	98	97⅝	98
3 K C Pw&Lt 5s '52	105⅛	105⅛	105⅛
9 do 4½s B 1957	101½	101½	101½
10 K C Sou 1st 3s '50	79⅝	79⅝	79⅝
5 K C Term 1st 4s '60	95	94⅝	94⅝
45 Kas Gas & E 4½s'80	95½	94½	94½
7 Keith B F 6s '46	76¼	76	76
3 KingsCo Lt 6½s '54	119	119	119
2 KingsCoElev 4s '49	80	80	80
4 Kinney Co 7½s '36	89	89	89
13 KresgeFound 6s '36	101⅝	101⅝	101⅝
8 LaclGStL 1st 5s '34	102¼	102	102¼
5 do 5½s C 1953	103⅛	103⅛	103⅛
1 LS&MS gen 3½s '97	85½	85½	85½
49 Lautaro Nit 6s '54	61	59½	60½
2 LehighVCoal 5s '33	101⅛	101⅛	101⅛
20 LehVal NY 4½s '40	100⅝	100⅝	100⅝
1 Ligg&Myers 5s '51	106	106	106
20 Loewsinc6s '41w w	107	106⅛	106⅛
1 do 6s '41 x w	99	99	99
2 Long Isl deb 5s '34	101⅛	101⅛	101⅛
4 do deb 5s 1937	101⅛	101⅛	101⅛
5 do ref 4s 1949	93⅛	93⅛	93⅛
1 Lorillard Co 7s '44	109½	109½	109½
27 do 5½s 1937	95⅝	95⅝	95⅝
7 do 5s 1951	88	87½	87⅛
23 La & Ark 5s A '69	70	69	70
1 LouG&E rfg 5s '52	103⅝	103⅝	103⅝
2 Lou&N 5½s A 2003	105⅛	105⅛	105⅛
1 do 5s B 2003	104⅛	104⅛	104⅛
5 do clt 5s 1931	101⅛	101⅛	101⅛
7 do 5 Ry 4s '52	92⅝	90	92⅝
2 McCERockef 6s '34	101⅝	101⅝	101⅝
18 McK & Rob 5½s '50	80	79½	80
1 Ma Coal RR 5s '34	101¼	101¼	101¼
22 Man Ry con 4s '90	56	55⅞	55⅞
1 Marion Stm S 6s '47	41	41	41
1 Mkt St Ry 7s '40	95⅝	95⅝	95⅝
11 Mead 6s '45 w w	87	86⅝	87
3 Metro Edis 4½s '68	101	101	101
11 MichCen4½s C '79	102½	102	102½
2 Midvale Stl 5s '36	102¼	102¼	102¼
1 MilERy&Lt 5s '61	100⅝	100⅝	100⅝
2 Milw&N1st ex4½s'34	97½	97½	97½
1 do con 4½s '34	97	97	97
2 M&StL con5s '34 ct	17	17	17
1 do 1st ref 4s '49	8	8	8
5 MStP&SSM 6½s '31	99½	99½	99½
5 do 4s 1938	88⅝	88⅝	88⅝
1 MK&T pr 5s A '62	103¼	103¼	103¼
11 do adj 5s 1967	94½	94	94
5 do 1st 4s 1990	90½	90⅝	90⅝
4 Mo Illinois 5s '59	62	62	62
4 MoPac 1st rfg5sA'65	95¼	95¼	95¼
9 do 1st&rfg 5s F '77	94½	94½	94½
1 do 1st&rfg 5s H '80	94½	94½	94½
17 do 1st&rfg5s I '81 w i	95½	95	95½
21 do cv 5½s A '49	99¼	99¼	99¼
22 do gen 4s 1975	72⅝	72	72
8 Mob & O 5s '38 rcts	76½	76½	76½
1 MontPw deb 5s '62	100¼	100¼	100¼
5 Mor&Co 1st4½s '39	82	81⅝	82
1 M&Essex 3½s 2000	85¼	85¼	85¼
1 Mtge Bond 5s '32	98⅝	98⅝	98⅝
70 NDairy Pr 5½s '48	101	100⅞	101
6 Nat Rad 6½s '47	24⅝	24	24
3 NatRRMex 4½s '26	5½	5½	5½
2 NEng R R 5s '45	102½	102½	102½
3 NEngT & T 5s '52	110	110	110
6 do 4½s B 1961	105	105	105
1 NOrPubSer 5s A '52	89¼	89¼	89¼
13 do 5s B 1955	88⅛	88	88
9 NYC&HR deb6s '35	107⅞	106⅞	106⅞
3 do 5s 2013	107⅛	107	107⅛
24 do rfg&im4½s 2013	101	100⅝	101
10 do deb 4s 1934	100⅝	100⅝	100⅝
21 do con 4s 1998	96¼	96	96¼
6 do rfg 3½s 1997	86	85⅝	85⅝
5 do L S col tr 3½s'98	84	84	84
7 doMichC col tr3½s'98	84	83⅝	84
102 NYC&StL ref 4½sC'78	91⅝	91	91
10 do 1st 4s 1937	99⅝	99⅝	99⅝
11 NYEdison 6½s '41	114⅛	114½	114½
1 NYGEIH&P p r4s'49	98⅝	98⅝	98⅝
11 NYH& H clt 6s '40	105⅞	105½	105⅞
18 do cv 6s 1948	116⅝	116	116½
6 do 4½s 1967	94½	94¼	94½
20 do deb 4s 1956	86⅛	86½	86¼
1 do deb 4s 1957	76	76	76
1 do Con Ry4sJ&J '55	71	71	71
9 NYO&W gen 4s '55	36⅝	36½	36½
1 NYRysIns 6s A '65	50⅝	50⅝	50⅝
1 NY&RichGas 6s '51	107	107	107
5 NYStateRy 6½s '62	7⅝	7⅝	7⅝
2 NYStmCor 5s '51	101⅞	101⅞	101⅞
2 NYTel deb 6s '41	106⅝	106⅛	106⅛
4 do 6s 1949	111⅝	111⅝	111⅝
1 NYTrapRock 6s '46	98	98	98
5 NYW&B 4½s '46	85⅝	85½	85½
1 Niag F Pow 6s '32	102½	102½	102½
1 do 5s 1932	102½	102½	102½
10 NL&OPw1st rf5s'55	104	104	104
2 NiaSCorMd 5½s '50	95½	95½	95½
1 NorfSou ref 5s '61	40½	40½	40½
30 Norf&W con 4s '96	98⅝	97⅝	98⅝
3 do div 4s 1944	97⅝	97½	97⅝
1 NAmCem 6½s '40	55⅞	55⅞	55⅞
6 NAmEd deb 5s A'57	103	102⅝	103
28 do deb 5½s B '63	102⅞	102	102⅞
36 do deb 5s C '69	98⅝	98	98
4 NOhioT&Lt 6s '47	105⅝	105⅝	105⅝
6 Nor Pac 6s 2047	112½	112	112
13 do pr lien 4s 1997	94⅝	94⅝	94⅝
5 do 4½s 2047	99	98⅝	98⅝
1 do gen 3s 2047	68⅝	68⅝	68⅝
1 N States Pw 6s '41	106¼	106¼	106¼
3 do 5s 1941	103¼	103	103¼
7 Ont Trans 5s '45	101½	101½	101½
25 Ore S L 5s gtd '46	108	108	108
55 Ore-WRR&Nav4s '61	95	94½	94½
2 Otis Steel 6s '41	98⅝	98⅝	98⅝
1 PacCoast 1st 5s '46	45	45	45
2 PacGas&El 5s '42	103⅝	103⅝	103⅝
1 PacTel&Tel 5s '37	104⅛	104⅛	104⅛
3 do 5s 1952	106⅝	106⅝	106⅝
30 P-AmP&T cv 6s '34	102	101⅝	102
1 Pad & Ill 4½s '55	100⅝	100⅝	100⅝
3 ParmBdwy 5½s '51	103	103	103
23 ParaFLasky 6s '47	97	96⅛	96¼
27 ParmPubl 5½s '50	89	87⅞	87⅞
12 Pathe Exch 7s '37	67	66⅛	66⅛
6 Penn R R 6½s '36	109⅛	109⅛	109⅛
2 do 5s 1964	105⅜	104⅝	105⅜
26 do 4½s 1963	102	101⅞	101⅞
2 do con 4½s 1960	105⅛	105⅛	105⅛
22 do gen 4½s 1965	102⅛	102⅛	102⅛
81 do deb 4½s 1970	98⅝	98	98
13 do 4s 1948	99	98⅝	98⅝
4 do 4s '48 stpd	98½	98	98½
7 PaOhio&Del 4½s '77	100⅛	100⅛	100⅛
4 PeoGL&CChi 5s '47	108	108	108
10 Pere Marq ref5s'56	104⅛	104⅛	104⅛
1 do 1st 4½s C 1980	100⅝	100⅝	100⅝
45 Philadel Co 5s '67	100⅝	100	100
15 PhiE 1st&ref4½s'67	103⅝	103	103⅝
2 Phil & RC&I 5s '73	82	82	82
53 do cv 6s 1949	82⅝	81⅝	81¼
28 Phillips Pet 5½s '39	89⅝	88	89
1 PCC&StL 4½s A '40	101	101	101
31 do 4½s C 1977	101⅝	101	101
5 Portl Gen El 5s '35	104	104	104
8 Postal Tel 5s '53	74⅝	74	74
1 Provid Sec 4s '57	75	75	75
4 Pub S E & G 5s '65	106	105¼	105¼
33 do 4½s '67	103¼	102⅝	103⅛
18 do 4½s '70	103	103	103
7 Pure Oil 5½s '40	91	91	91
1 Purity Baker 5s '48	95⅝	95⅝	95⅝
1 R CRR NJ col 4s '51	96	96	96
1 R Co 4½s ser B '97	102⅝	102⅝	102⅝
1 Reming Arm 6s '47	94⅝	94⅝	94⅝
3 Rem Ra 5½s '47 ww	88⅝	88⅝	88⅝
3 R I & S rfg 5½s '53	90	89	89
5 Ritchfield Oil 6s '44	64½	64	64
5 R G & W 1st 4s '39	95	95	95
1 do col 4s '49	84⅝	84⅝	84⅝
5 Roch Gas 7s '46	106½	106½	106½
5 StJ RLH&R 1st 5s'37	99⅝	99⅝	99⅝
4 StL IM&S Gen 5s'31	100⅝	100⅝	100⅝
47 do 4s R & G div '33	100	99⅝	99⅝
1 StL & SF gen 5s '31	101¼	101¼	101¼
142 do pri lien 4s A '50	87⅜	86½	86½
3 do 5s B '50	102	102	102
73 do 4½s '78	83⅝	83	83
5 St L Souw cn 4s '32	100⅝	100⅝	100⅝
1 StP & KCSL 4½s '41	97⅝	97⅝	97⅝
7 StP&M cn 4½s '33	100⅝	100⅝	100⅝
1 St P Un Sta 5s '72	110	110	110
4 S A & AP 1st 4s '43	95⅛	95	95
5 San A Pub S 6s '52	106½	106½	106½
6 Schu Inc 6½s B '46	90	89⅝	90
10 Sbd A L 4s '50 stpd	48⅝	48⅝	48⅝
21 do con 6s '45	18	17½	18
1 do rfg 4s '59	17	17	17
7 Sbd A L 6s A '35	11	11	11
3 Sh St Hp 5½s '48	87	87	87
14 Shell Pipe L 5s '52	91⅝	90⅝	91⅝
23 Shell Un Oil 5s '47	86	84⅝	85
32 do deb 5s '49 w war	87½	87⅛	87½
2 Shubert The 6s '42	20	20	20
1 Sier & S F P 5s '49	103	103	103
2 Silesian Am 7s '41	66¼	66¼	66¼
12 Sinclair Oil 7s '37	100⅝	100	100
15 do 6½s '38	97¼	96	97
8 do Crude 5½s '38	102	101⅝	101⅝
5 Smith A O 6½s '33	103	103	103
6 So Bell T & T 5s '41	105¼	105¼	105¼
15 So Pac 4½s '68	98⅝	97⅝	97⅝
17 do 4½s '69 w war	99⅝	99	99¼
12 do rfg 4s '55	97⅛	96⅝	96⅝
48 do Ore Lin 4½s '77	101⅛	101	101
5 do San Fr Tm 4s '50	96½	96½	96½
2 South Ry 6s '56	112	112	112
22 do gen 4s '56	87⅝	87½	87½
2 S W Bell Tel 5s '54	106	106	106
19 St Oil N J 5s '46	103⅝	103⅝	103⅝
12 S O NY deb 4½s '51	100	99⅝	100
1 Stevens Hotel 6s '45	66	66	66
15 Tenn Cent 6s '47	91¼	91¼	91½
1 Tenn El Pw 6s '47	106½	106½	106½
5 Tex & P S 5½s '50	105⅝	105⅛	105⅛
87 Texas Corp 5s '44	100	99⅝	100
14 Tex & P 1st 5s 2000	112¼	112¼	112¼
10 do G & F 5s C '79	98⅝	98⅝	98⅝
134 do G & F 5s D '50	99	98⅝	98⅝
13 Third Ave rfg 4s '60	50	49¾	50
48 do adj 5s '60	32⅜	32⅛	32⅜
5 Trumb Steel 6s '40	98⅝	98⅝	98⅝
19 Un El L & P 5s '33	102⅝	102⅛	102⅝
1 U O Cal db 5s '45ww	96¼	96¼	96¼
5 Un Pac rfg 4½s '67	101⅝	101⅝	101⅝
13 do 1st 4s '47	100⅛	100	100⅛
2 do rfg 4s '08	96⅝	96	96
3 United Bis 6s '42	103	103	103
28 Un Drg Del 5s '53	99⅝	99⅝	99⅝
16 Unit St Rub 5s '47	72	71	72
3 Utah Lt & Tr 5s '44	96⅛	96⅛	96⅛
7 Utah P & Lt 5s '44	102⅝	102⅝	102⅝
5 Util P & Lt 5½s '47	80⅝	80⅝	80⅝
28 do deb 5s '59 w war	75	74⅝	74⅝
1 Va I C & C 5s '49	75	75	75
2 Va Mid Gn 5s F '31	100	100	100
3 Va & So cons 5s '58	72	72	72
5 Virg Railway 5s '62	107⅝	107¼	107⅝
2 Va Ry & Pw 5s '34	103⅝	102⅝	102⅝
2 Wabash 1st 5s '39	103⅞	103⅞	103⅞
21 do 5s D '80	92⅝	92½	92⅝
4 do 5½s '75	99⅝	99	99
5 do 4½s C '78	76	76	76
1 do Det & Chi 5s '41	102	102	102
3 Walworth 6s '45	75	75	75
3 Warner Co 6s '44 ww	94⅝	94⅝	94⅝
17 W D P cv deb 6s '39	70⅝	69	69
4 War Quinlan 6s '39	67	67	67
7 W Penn Pw 5½s '53	106	106	106
2 do 5s G '56	105	104⅝	104⅝
8 West Shore 4s 2061	93⅛	91⅝	93⅛
1 do Reg 4s '61	91⅝	91⅝	91⅝
13 West Elec 5s '44	105	104⅝	104⅝
5 West Mary 4s '52	82	82	82
4 do 5½s '77	95½	95½	95½
1 W NY & P gen 4s'43	95⅝	95⅝	95⅝
1 West Pacific 5s '46	93	93	93
6 West Un col 5s '38	103⅝	103⅝	103⅝
2 do gold 5s '51	102⅝	102⅝	102⅝
23 do gold 5s '60	103	103	103
3 Wheel Stl 5½s '48	101⅝	101⅝	101⅝
17 do 1st ref 4½s '53	90⅝	90⅝	90⅝
1 W S M S F 6s '40	30	30	30
2 Wkwr Spen 7s '35 ct	8	8	8
2 Wil & Co 1st 6s '41	100⅝	100⅝	100⅝
1 Winch Arms 7½s '41	44½	44½	44½
1 W C 4s S & D d '36	76	76	76
10 Yngst S & T 5s '78	103⅛	102⅝	102⅞

FOREIGN.

No. thous.	High.	Low.	Close.
15 Abiti P & P 5s '53	77	76⅝	77
1 Adr El S F 7s '52	97¼	97¼	97¼
2 Aker S F 5s '63	96½	96	96½
2 Antioq 7s D '45	62	62	62
1 do 7s 1st ser '57	53	53	53
1 do 7s 2d ser '57	53⅝	53⅝	53⅝
6 Antwerp S F 5s '58	100⅝	100	100
19 Argen Gov 6s A '57	91¼	90⅝	91¼
5 do 6s B '58	90⅝	90½	91⅛
4 do S F 6s '59 June	90⅝	90⅝	90⅝
4 do S F 6s '59 Oct	91¼	91¼	91¼
5 do S F 6s '60 May	91¼	91	91
15 do S F 6s '60 Sep	91¼	90⅝	91¼
1 do S F 6s '60 Oct	91¼	91¼	91¼
4 do S F 6s '61 Feb	91	90½	90½
2 do S F 6s '61 May	91¼	91	91¼
12 do 5½s '62	88⅝	88	88½
41 Australia 5s '55	67½	66	67⅝
19 do 5s '57	67⅝	66⅝	66⅝
31 do 4½s '56	61¼	60	60¼
41 Aust Gov S F 7s '57	96½	96¼	96¼
8 Bat Petrol 4½s '42	95⅝	95½	95⅝
3 Bavaria 6½s '45	86⅛	85⅝	85⅝
14 Belgium 7s '35	113	112⅝	113
14 do 7s '56	110¼	110¼	110¼
3 do 6½s '49	109⅝	109½	109⅝
15 do 6s '55	103½	103	103
7 Berg 5s Nor 49 rcts	97	96½	97
1 do 6s '49	101¼	101¼	101¼
5 do 5s '60	96½	96	96½
10 Berlin 6½s '50	79½	79	79½
6 do 6s '58	72½	72½	72½
8 Berlin Elec 6½s '51	74½	74	74
7 do 6½s '59	72⅝	72½	72⅝
6 do 6s '55	67½	67	67½
3 Berlin El Ry 6½s '56	75⅝	75⅝	75⅝
3 Bogota 8s '45	81	80½	81
6 Bolivia Rep 8s '47	43	42½	42½
8 do 7s '58	31½	31	31½
5 do 7s '69	28	26⅝	28
19 Brazil 8s '41	87⅝	85½	87⅝
4 do 6½s '26-'57	62⅝	62	62½
9 do 6½s '27-'57	63½	62½	63
2 do Cent Ry 7s '52	67	66	66
7 Breda Ern 7s '54 ww	70¼	67	67
10 Bremen 7s '35	97	96¼	97
2 Brisbane 5s '57	63½	63½	63¼
8 do 5s '58	63	61½	61½
4 do 6s '50 rcts	75	74½	74½
23 Budapest 6s '63	70⅝	70¼	70½
1 Buen Air 6½s B '55	90⅝	90⅝	90⅝
1 do 6s '60 Apr	84⅝	84⅝	84⅝
2 Buen Air Prov 6s '61	69¼	69¼	69¼
3 do 6½s '61	69¼	69¼	69¼
3 Bulg S F 7½s '68	78⅝	78⅝	78⅝
2 Caldas 7½s '46	64¼	64	64¼
7 Canada 5s '31	100¼	100¼	100¼
5 do 5s '52	106⅛	106	106⅛
4 do 4½s '36	102	101⅞	102
10 Chile 7s '42	97	96⅝	96⅝
9 do S F 6s '60	80⅝	80	80⅝
1 do S F 6s Jan '61	80⅝	80	80⅝
2 do S F 6s Feb '61	80⅝	80	80⅝
1 do S F 6s Sept '61	81	80¼	81
3 do S F 6s Mar '62	81	80½	81
36 do S F 6s May '63	80⅝	79⅝	80⅝
3 Chil Mtg Bk 6½s '57	83	83	83
1 do 6s '61	79⅝	78	78
14 do 6s '62	80½	79⅝	79⅝
2 Chin 5s [HuK'g] '51	27	27	27
9 Christiana 6s '54	103	102	102
7 Col Rep 6s Jan '61	67	66⅝	66⅝
12 do 6s Oct '27-'61	67⅛	66⅝	66⅝
2 Col Ag Mtg B 6s '47	64⅝	64¼	64⅝
1 Cons Ag SF 6½sA'58	75	75	75
14 Copenhagen 5s '52	100	99⅝	99⅝
13 do 4½s '53	94⅝	94⅝	94⅝
1 Cordoba City 7s '37	80	80	80
1 Cordoba Prov 7s '42	79⅝	79⅝	79⅝
5 Costa Rica 7s '51	79⅝	79	79
18 Cuba 5½s '53	97⅝	97½	97½
6 do Pub Wks 5½s '45	78⅝	78	78
3 Cundin S F 6½s '59	58	58	58
6 Czecho Rep 8s B '52	110⅝	110⅝	110⅝
15 Denmark 6s '42	106	105⅝	105⅝
15 do 5½s '55	101½	101⅛	101½
14 do 4½s '62	95⅝	95½	95½
6 Deutsche B 6s '32 ct	98	98	98
1 Dresden 7s '45	85	85	85
8 Duke Price P 6s '66	104⅝	104	104⅝
16 Dutch E Ind 6s '47	102⅝	101⅞	102⅝
4 do 6s '62	102	102	102
5 Fiat deb 7s '46 x w	87	87	87
1 Finland 6s '45	88	88	88
1 do ext 6½s '56	90⅝	90⅝	90⅝
1 do 7s '50	97	97	97
21 do 5½s '58	81⅝	81¼	81⅝
7 Framar ID 7½s'42	107⅝	106⅛	106½
2 Frankfort 6½s '53	75⅝	75⅝	75⅝
11 French Rep 7½s '41	126⅝	126⅛	126⅝
12 do 7s '49	120⅝	120⅝	120⅝
12 Gelsenkirch M 6s '34	91⅝	90⅝	90⅝
6 Ger Cen Ag Bk 7s'50	86½	86	86
4 do 6s '60 July	79⅝	79	79⅝
28 do 6s '60 Oct	79⅝	79	79⅝
16 do 6s '38	86	85	85⅝
55 German Ex L 7s '49	102⅝	101⅝	101⅝
227 do Intl 5½s '65	76½	75½	75½
1 Ger Gen El 6s '48	87	87	87
5 Graz 8s '54	101	101	101
3 Gt C E P Jap 6½s'50	93⅝	93⅝	93⅝
25 Greek Gov 7s '64	100	100	100
5 do 6s '68	86½	85	86
3 Hansa St 6s'39 ww	76	76	76
13 Haiti Rep 6s '52	96½	95¼	96½
2 Holland Am L 6s '47	65	65	65
1 Hungary 7½s '44	102	102	102
7 Hungar M 7½s '45	86½	86½	86½
8 do 7s '46	79⅝	79	79⅝
4 Ilseder Steel 6s '48	74⅝	74¼	74¼
5 Irish Free St 5s '60	103⅛	102⅝	102⅝
24 Italian P Ut 7s '52	91	90¼	90¼
113 Italy 7s '51	99	98⅝	98⅝
15 Japa Gov 6½s '54	104⅝	104½	104½
35 do 5½s '65	94	93½	94
6 Jugoslav M B 7s '57	82	81⅝	81⅝
21 Karstadt Rud 6s '43	67¼	67	67
59 Kreug & T 5s'59ww	91⅝	91¼	91½
1 Leipzig 7s '47	85	85	85
9 Lom E 1stM7s'52ww	91¼	91	91
1 do 7s '52 x w	90¼	90¼	90¼
2 Lyons City 6s '34	104¼	104¼	104¼
1 Marseilles 6s '34	104¼	104¼	104¼
1 Meridiona El 7s '57	98⅝	98⅝	98⅝
11 Met WS&D 5½s '50	71	69	71
Mexico 4s '10 s a	7⅝	7⅝	7⅝
1 Miag MM 7s '56 xw	67¼	67¼	67¼
35 Milan 6½s '52	86¼	84⅝	85¼
8 Minas Ger sf 6½s'58	57	57	57
6 do 6½s A '59	59	57	58⅝
9 Mont M 7s '37 xw	94⅝	94⅝	94⅝
5 Montevidio 7s '52	85	85	85
2 do 6s A '59	78⅝	78⅝	78⅝
7 Netherlands 6s '72	105⅝	105⅝	105⅝
6 New Sth W 5s '57	62½	62½	62½
9 do 5s '58	62	61	61
4 Norddeutsch L 6s'47	84½	84½	84½
2 Nord Ry 6½s '50	106⅝	106⅝	106⅝
5 Norway King 6s'43	106⅝	105⅝	105⅝
10 do 6s '44	106	105⅝	106
5 do 6s '52	102⅝	102½	102⅝
8 do 5½s '65	103⅝	103	103
11 do 5s '63	101¼	101	101
5 Norway M B 5s '67	100⅝	100⅝	100⅝
30 Norweg H E 5½s'57	99⅝	99⅝	99⅝
1 Nuremberg 6s '52	73⅝	73⅝	73⅝
4 Oriental Dev L 6s'53	98⅝	98	98
28 do deb 5½s '58	92	91⅝	91⅝
12 Oslo 6s '55	103½	102½	103½
4 Oslo G & El 5s '63	98⅝	98	98⅝
2 Panama R 5s '63	90⅝	88⅝	90⅝
5 Paris L & M 7s'58	107¼	106⅝	106⅝
3 do 6s '58	104⅝	104⅝	104⅝
3 Paris Or R 5½s'68	103⅝	103⅝	103⅝
7 Peru 7s '59	51	50	51
16 do 6s '60	33	32½	32½
34 do sf 6s 2d s '61	33	32⅝	32⅝
6 Poland 8s '50	86	85	86
47 do 7s '47	80⅝	79⅝	80⅝
7 Prussia fs 6½s'51	79⅝	79⅝	79⅝
12 do 6s '52	74⅝	73⅝	74⅝
15 Queensland St 7s '41	91	90	90
1 do 6s '47	77½	77½	77½
1 Rhine Main D 7s'50	92⅝	92⅝	92⅝
12 Rhine U 7s '46 x w	89	88	89
1 Rhine W E P 7s '50	98⅝	98⅝	98⅝
29 do 6s '52	83⅝	82⅝	83⅝
32 do 6s '53 w w	82	80	82
9 do 6s '55 w w	79½	79	79½
1 Rima Steel 7s '55	87	87	87
2 Rio Gr do Sul 8s '46	70	70	70
6 do 7s '66	57⅝	56⅛	57⅝
3 do 7s '67	54	53⅝	54
2 do s f 6s '68	45½	45	45½
6 Rio de Jan 8s '46	76⅝	76⅝	76⅝
28 do 6½s '53	62	61	61
32 Rome 6½s '52	87⅝	87	87
58 Roumania 7s '59	82	80⅝	81⅝
7 Royal D 4s '45ww	91	91	91
12 Ruhr 6s '53	72	69⅝	70
6 Santa Fe Arg 7s'42	79⅝	79⅝	79⅝
9 Sao Paulo St 8s '50	74	74	74
14 do s '40	82⅝	81⅝	81⅝
5 do 6s '68	49	48	49
23 Saxon P W 7s '45	87⅝	85⅝	85⅝
4 do g & r 6½s '51	79¼	78⅝	78⅝
2 Saxon S MI sf7s'45	85½	85½	85½
12 Seine Fr 7s '42	107½	107¼	107¼
7 Serbs C & Sl 7ssB'62	83⅝	82¼	83⅝
10 Siemens & H 7s '35	100¼	100	100¼
4 do 6½s '51	98½	98	98½
27 Silesia Pr 7s '58	64	63	63⅝
1 Soissons City 6s '36	105	105	105
3 Styria 7s '46	95	95	95
2 Sweden Kg 5½s '54	106	105⅝	106
17 Swiss Govt 5½s'46	106	105⅝	106
10 Sydney 5½s '55	72	70½	70½
2 Toho El P 7s '55	98⅝	98	98⅝
2 Tokio City 5s '52	80⅝	80⅝	80⅝
8 do 5½s '61	92½	92	92½
19 Tokio El L 6s '53	88⅝	87⅝	88⅝
7 Tolima 7s '47	61	58⅝	61
3 Tyrol Hy El 7½s '55	96½	96	96½
1 do 7s '52	90	90	90
1 Ujigawa E P 7s '45	100	100	100
30 Uni K GB&I 5½s'37	106⅝	106¼	106¼
5 USS of Cop 6s '37	100⅝	100⅝	100⅝
11 Uni Stl W 6½sA'51	79	78	78⅝
5 do 6½s A '47	74	74	74
6 do 6½s C '51	77⅝	76⅝	77⅝
5 Unier P & P 6s'53	80	76	76
21 Uruguay 6s '60	81⅝	79⅝	79⅝
8 Vienna sf 6s '53	87⅝	87⅝	87⅝
8 Warsaw 7s '58	64⅝	64	64⅝
26 Westph U EP6s'53	73⅝	72⅝	72⅝
10 Yokohama 6s '61	97½	97½	97½

HOGS AND LAMBS SLIP BACK, WHILE CATTLE IMPROVE

Sheep Supplies Exceed Requirements.

CHICAGO LIVE STOCK

HOGS.

Receipts, 23,000; shipments, 6,000.

Bulk of sales	$ 6.65@ 8.00
Heavy butchers	6.60@ 7.15
Butchers, 180@250 lbs	7.00@ 8.10
Medium weights	7.25@ 7.85
Heavy and mixed packing	6.00@ 6.40
Rough and heavy packing	5.60@ 6.00
Light, 160@180 lbs	7.90@ 8.10
Selected, 140@150 lbs	8.00@ 8.10
Pigs, inferior to best	5.75@ 7.90

CATTLE.

Receipts, 7,500; shipments, 3,500.

Prime steers, 1,000@1,500 lb.	$ 9.25@11.25
Good to choice, 1,050@1,450 lb	8.50@10.50
Poor to choice, 700@1,000 lbs	5.75@10.50
Yearlings, 750@1,000 lbs	8.00@11.25
Bulk of sales	7.50@ 9.50
Low grade killing steers	4.50@ 5.50
Fat cows and heifers	3.85@ 9.50
Canners and cutters	2.50@ 3.75
Calves, poor to choice	6.00@10.50
Bulls, fair to best	4.00@ 7.00
Stockers and feeders	5.00@ 8.00

SHEEP AND LAMBS.

Receipts, 20,000; shipments, 7,000.

Wethers, poor to choice	$ 4.00@ 6.75
Ewes, poor to choice	3.50@ 5.25
Yearlings, poor to choice	5.00@ 7.75
Fed western lambs	7.50@ 9.25
Native lambs	7.00@ 9.25
Western shearing lambs	7.50@ 8.25

COMPARATIVE PRICES.

HOGS—Bulk of sales yesterday	$ 6.65@ 8.00
One month ago	7.35@ 8.00
One year ago	10.50@11.10
Top yesterday, $8.10; average, $7.35.	
CATTLE—Bulk of sales yesterday	$ 7.50@ 9.50
One month ago	8.75@11.75
One year ago	11.00@14.00
SHEEP — Fed western range lambs	$ 7.50@ 9.25
One month ago	6.75@ 8.15
One year ago	10.00@11.00
Top yesterday, $9.25; average, $8.35.	

Receipts at Chicago for today are estimated at 6,000 cattle, 39,000 hogs, and 17,000 sheep.

Cattle sold to better advantage on yesterday's market, while hogs and lambs lost much of the gain scored on Monday and Tuesday. Available supplies of the latter exceeded immediate requirements. Additional gains in prices on the wholesale market for fresh lamb and pork failed to offset the effect of the increase in receipts.

The decline in lard prices restricted the demand for medium and heavy hogs, resulting in a sharp widening of the price range on the hog market.

Soon after shipping orders for light weight hogs had been filled on a steady basis, losses of 10@15c were noted and some medium and weighty butchers came down 20@25c near the close, the low of the day. The top for load lots moved down 5c at $8.10, although a small lot of underweights sold at $8.15.

The general average was off 10c at $7.35, being the same as Monday's average. Larger houses were bearish, taking only a few hundred. About 6,000 were left at the close. Five western markets expect 78,000 today, against 65,600 last Thursday.

March Hogs Bring $7.80.

Medium weight hogs averaging 210@260 lbs, sold for March delivery at $7.80 yesterday. March light weights were offered at $8.50 and bid $8.40, while April and May light were bid $8.75. April and May mediums were bid $8.00. March heavy were offered at $7.20. Heavy packing grades for March delivery were bid $6.75@7.00 and for April and May delivery $7.00.

Buyers of cattle were on the market earlier than usual yesterday and were willing to pay slightly stronger prices for best grades, but neglected common and medium grades at the previous day's quotations. Prime 1,417 lb steers topped the list at $11.25, while $10.50 bought the best yearlings available.

Receipts carried a large number of plain quality beef cattle that sold at $7.00@7.75, some 1,500 lb averages at the outside figure, while poorest grades ranged down to $5.75. Butcher stock brought steady prices. Calves tumbled 25@50c. Stockers and feeders were scarce, but weak.

Top Lambs Sell at $9.25.

A 25@50c break in the lamb market brought the top for fat lambs down to $9.25 yesterday, while most 90@95 lb averages sold to larger houses at 8.50@8.75. Ten dollar lambs at far eastern points encouraged some salesmen to hold stock off the market. Aged sheep were firm, prime 104 lb Colorado fed ewes of show type going at $5.25. Yearlings sold steady. Feeding and shearing stock was unchanged.

All points reported a substantial increase in sheep receipts. The total at seven markets at 68,000 compared with 36,000 the previous Wednesday. The three day total showed an increase of 20 per cent, but was 20,000 smaller than a year ago.

MONEY AND EXCHANGE

Money in Chicago firm, 5@6 per cent on collateral, 3¼@3½ per cent over the counter; commercial papers, 2¾@3¼ per cent; bankers' acceptances, 1⅝@1½ per cent. Chicago clearings yesterday were $71,100,000, compared with $77,400,000 a week ago.

NEW YORK MONEY MARKET.

NEW YORK, Feb. 11.—(AP)—Call money easy, 1½ per cent all day. Time loans easy; 60 days, 1¼@1½; 3 to 4 months, 2; 5 to 6 months, 2¼@2½ per cent. Prime commercial paper, 2½@2¾ per cent. Bankers' acceptances unchanged. Bar silver, 27⅝c.

FOREIGN EXCHANGE.

Closing rates on foreign exchange in amounts of $25,000 and over between banks as quoted by the Continental Illinois Bank and Trust company:

	Feb. 11.	Feb. 10.	Wk. ago.	Yr. ago.
London—				
Cables	486.19	486.12	486.00	486.25
Checks	486.09	486.00	485.87	485.75
Paris—				
Cables	3.92¼	3.92¼	3.92¼	3.91⅝
Checks	3.92⅛	3.92⅛	3.92⅛	3.91⅝
The following quotations are for checks:				
Italy	5.23½	5.23½	5.23½	5.23⅛
Belgium	13.95½	13.96	13.95	13.93¼
Switz'rl'nd	19.31½	19.32	19.31½	19.30½
Holland	40.14	40.15	40.17½	40.11½
Denmark	26.76½	26.76	26.75	26.76
Sweden	26.78½	26.78½	26.78	26.82½
Norway	26.76½	26.76	26.75	26.70½
Spain	10.10	10.20	10.25	12.90
Germany	23.78	23.78	23.78	23.87⅝
Austria	14.14	14.14	14.14	14.12
Poland	11.25	11.35	11.25	11.25
Greece	1.29½	1.29¼	1.29½	1.29⅝
Rumania	.60	.60	.60	.60
Jugo Sl.	1.77	1.77⅝	1.77¼	1.76¼
Czecho Sl.	2.96½	2.96½	2.96½	2.96¼
Finland	2.52	2.52	2.52	2.52
Canada	*.15	*.25	†.25	†9.00
Argentine	31.10	30.75	30.65	38.50
Hongkong	23.40	23.25	23.85	38.40
Shanghai	30.25	29.25	30.25	48.40
Japan	49.55	49.55	49.50	49.25
India	36.05	36.05	36.05	36.40
Chile	12.25	12.25	12.25	12.15
Bulgaria	.73	.73	.73	.74
Singapore	56.37	56.37	56.37	56.63
Hungary	17.54	17.54	17.54	17.50

†Per thousand discount. *Per thousand premium. All other quotations are values in American cents.

PRODUCE MARKETS

Top scores of fresh butter were ½c higher and standards ½c lower. Receipts, 3,759 tubs. Fresh eggs were offered freely and prices were off ½c. Receipts, 8,807 cases. Live hens and Leghorns advanced ½c. Receipts, 3 cars by freight and 11 trucks. Potatoes sold fairly at former prices. Receipts, 77 cars, with 170 cars on team track.

WHOLESALE CREAMERY BUTTER PRICES

	—Chicago— Whole milk.	Centralized.	New York.	Boston.	Philadelphia.
93 score	27⅝	....	29	....	30
92 score	26⅝	....	28	28½	29
91 score	26	....	27½	28	28
90 score	25½	26¼	27	27½	27
89 score	25	25½	26½	27	26
88 score	24½	24½	26	26½	25
87 score	24	....	25	25½	24½
86 score	23½	....	....	25	....

BUTTER PRICES TO CHICAGO RETAILERS

Score—	Tubs.	Prints.	Cartons.
Best [92-93]	29½-30½	30½-31½	31½-32½
Good [89-91]	27½-28½	29 -30	29½-30½

WHOLESALE CHEESE PRICES.

	Chicago.	Boston.	New York.	Philadelphia.
Flats	....	....	16½-18	....
Twins	14¾-15	16½-17½	....	....
S Dais	15¼-15½	16½-18	16½-16¾	16 -16½
D Dais	15 -15½	....	....	....
Y Ams	....	16½-18	16½-18	....
Lghns	15½-15¾	....	....	16 -16½

LIVE POULTRY—WHOLESALE.

Turkeys	22@25c	Springs	25c
Leghorns	15½c	Old roosters	15c
Hens, heavy	18c	Ducks, heavy	23c
Hens, light	19c	Geese	14c

VEAL CARCASSES.

50@60 lbs	10c	90@110 lbs	13@14c
70@80 lbs	11@12c	110@130 lbs	14½c

POTATOES.

Wisconsin, round white	$1.35@1.45
Idaho russets	1.65@1.75

FRESH EGGS.

Extra firsts	16c
Fresh gathered firsts	15c
Ordinary current receipts	13@14c
Dirties	11@12c

Extra special, candled for the retail trade, 7@8c over extra firsts.

WHOLESALE DRESSED BEEF.

	Yearlings.	No. 1.	No. 2.	No. 3.
Ribs	24	25	23	10
Loins	33	35	30	13
Rounds	17	15½	15	10½
Chucks	14	13	11½	9
Plates	11	10	10	7

GREEN FRUITS.

Apples, bu	$1.50@2.25
Grapefruit, box	2.25@4.25
Lemons, box	4.00@5.25
Oranges, box	3.00@4.50
Strawberries, Florida, pints	.15@ .18

VEGETABLES.

Beets, Texas, crate	$1.50@2.50
Cabbage, new, crate	1.25@1.75
Carrots, Cal., crate	1.75@2.65
Cauliflower, crate	1.25@1.75
Celery, half crate	3.00@3.75
Lettuce, head, crate	2.00@2.75
Spinach, Texas, bu	.50@ .75
Radishes, hothouse, doz bunches	.25@ .50
String beans, hamper	4.00@7.00
Tomatoes, bu, Mexican	3.25@4.00

SUGAR.

NEW YORK, Feb. 11.—(AP)—SUGAR—An advance of 2 points occurred in raw sugar today. Refiners showed a little more interest, but offerings were light, and the only sale confirmed was 37,800 bags of Porto Rican to an outport refiner for prompt shipment at 3.32c.

Influenced by the better tone to the spot market and the more optimitic feeling in most of the other commodities, raw futures were firmer, closing at net gains of 1@3 points. Approximate sales were 21,100 tons. Prices follow:

	Open.	High.	Low.	Close.	Prev. close.
March	1.21	1.22	1.20	1.21	1.20
May	1.30	1.31	1.30	1.31	1.29
July	1.38	1.40	1.38	1.39	1.37
September	1.46	1.47	1.46	1.46	1.44
December	1.54	1.55	1.54	1.55	1.52
January	1.56	1.57	1.56	1.57	1.54

COFFEE.

NEW YORK, Feb. 11.—(AP)—COFFEE—Spot steady; demand light; Rio No. 7, 6½@6⅝c; Santos No. 4, 9½@10c. Rio futures closed easy. Approximated sales, 25,000 bags. Santos futures, easy. Approximate sales, 37,000 bags. March, 8.46c; May, 8.40c; July, 8.33c; September, 8.30c; December, 8.27. No. 7 prices follow:

	Open.	High.	Low.	Close.	Prev. close.
March	5.56	5.56	5.42	5.42	5.60
May	5.62	5.62	5.53	5.53	5.62
July	5.55	5.55	5.48	5.48	5.55
September	5.52	5.52	5.43	5.43	5.50
December	5.48	5.48	5.42	5.42	5.50

STOCK PRICES CONTINUE UPON UPWARD MARCH

Bulls Make It Four Days Straight of Upswing.

[Continued from page 31, column 8]

change no longer gives out exact figures on the day-by-day volume—at around 4,700,000 shares.

An encouraging feature of today's market was the large and confident buying of the best issues which showed evidence of coming from investors in contrast to the more dramatic upturns in the group of speculative favorites which figured so conspicuously in Tuesday's operations. The street heard that a measure of the buying was coming from banking interests. A considerable part of it was, no doubt, due to the anxiety of trapped shorts, but it is also unquestionable that much of it—probably more than on preceding days of the advance—can be credited to a growing public participation.

Utilities in the Van.

Public utilities, copper shares and specialties vied for public favor. Amusement shares were also active and showed a moderate advance. The motors showed evidence of weariness after their spurts of Tuesday and the day before and the oils found the going a bit difficult.

Among the issues to show the best gains on the face of the final returns were Detroit Edison, up 10 points; Columbian Carbon, up 5⅛; Case Threshing Machine, 5; Macy & Co., 4⅞; National Lead, 3⅞; American and Foreign Power, 3⅜, and Western Union, 3⅝.

Pivotal Stocks.

The pivotals generally closed 1 to 2 points below their highs of the day. Thus American Can, at one time up 3 points to 120¾, wound up at 117⅞, a net gain of less than a point. United Sates Steel from a peak of 148⅝ dropped back to 147, up ⅝ on the day. Johns-Manville eased off from its peak of 74⅞ to a final of 72, up 1 point, and Consolidated Gas from a high of 97, reacted to 95¼, up 1⅝.

Auburn Auto, which for the last several sessions has provided the market with fireworks, had its troubles a-plenty today. At one time it was down some 10 points below Tuesday's closing price, and the close found it still off 7 points.

METALS.

NEW YORK, Feb. 10.—(AP)—STEEL—Unchanged. COPPER—Firm; electrolytic spot and future, 10c. IRON—Quiet; unchanged. TIN—Steady; spot and nearby, $26.25; future, $26.50. LEAD—Steady; spot New York, 4.50c; East St. Louis, 4.30c. ZINC—Steady; East St. Louis spot and future, 4.05@4.10c. ANTIMONY, 7.05@7.12c.

LONDON, Feb. 11.—(AP)—COPPER—Standard, spot, £46 17s 6d; future, £46 12s 6d; electrolytic, spot, £48 12s 6d; spot, £48. TIN—Spot, £117 10s 10s; future, £118 17s 6d. LEAD—Spot, £13 10s; future, £13 12s 6d. ZINC—Spot, £12 12s 6d; future, £13.

Chicago's YEAR-ROUND USED AUTO SHOW

Pick your CAR *in Today's* USED CAR MARKET

Now, for a small cost, you can own the type and make of car you have always wanted. Prices on good used cars are astonishingly low. You can now drive along the boulevards secure in the realization that your machine is one to be proud of.

Such opportunities as those available now are rare. Turn back to Tribune Want Ads to get an idea of how low prices actually are. You'll find the finest cars now on the road offered at only moderate figures, and others within the reach of practically anyone!

Here Chicago dealers offer hundreds of good used automobiles. Many have been newly painted. Many have been reconditioned. Many carry guarantees of service. Driven a few hundred or a few thousand miles, they can give you thousands more of smooth, reliable transportation.

Tribune Want Ads give you a complete list. Here are every make, model and price, listed conveniently where you can easily and quickly find them. Don't delay! See these bargain offers now!

CHICAGO TRIBUNE WANT AD SECTION

RESOURCES OF 7,038 NATIONAL BANKS ARE $421,001,000 HIGHER

Washington, D. C., Feb. 11.—(AP)—Resources of the 7,038 national banks in continental United States, Alaska and Hawaii on Dec. 31 totaled $28,799,784,000, an increase of $421,001,000 over the Sept. 24 totals.

The announcement made by John W. Pole, controller of the currency, said the amount reported Dec. 31 was $32,799,000 less than the resources of 7,049 national banks at the end of 1929.

Total deposits on Dec. 31 aggregated $22,871,646,000 and showed increases in the three and twelve months period of $390,329,000 and $98,153,000, respectively. Included in the total deposits on Dec. 31 were demand deposits of $10,438,790,000 and time deposits of $8,727,430,000. Deposits evidenced by savings bank books totaled $6,166,360,000, representing 15,798,806 accounts.

Paid in capital stock of the reporting associations was $1,722,159,000, a decrease of $22,966,000 in three months but an increase of $17,686,000 in the year. Surplus funds of $1,548,364,000 and net undivided profits, excluding reserve accounts, of $515,973,000, or a total of $2,064,337,000, showed a decrease of $114,907,000 since September, 1930, but an increase of $18,918,000 in the year.

Loans and discounts, including rediscounts, on Dec. 31 amounted to $14,362,039,000 and showed decreases since Sept. 24 and Dec. 31, 1929, of $291,039,000 and $788,007,000, respectively.

Investments in United States government securities of $2,654,836,000 showed a decrease of $162,319,000 in the three months period but an increase of $42,749,000 in the year.

The percentage of loans and discounts to total deposits on Dec. 31 was 62.79, in comparison with 65.18 on Sept. 24, 1930, and 62.52 on Dec. 31, 1929.

P. Lorillard Net for 1930 Nearly Triples That of '29

New York, Feb. 11.—(AP)—P. Lorillard & Co. for 1930 reports net income of $3,614,363, equal to $1.47 a share on the comon stock, against $1,336,656, or 28 cents a share, in 1929.

Established 1890
ALFRED L. BAKER & CO.
THOMAS COYNE
ARTHUR M. BETTS
C. B. BORLAND
ROBERT M. CURTIS
WALTER W. CRAWFORD
JOHN A. STEVENSON
MEMBERS
NEW YORK STOCK EXCHANGE
CHICAGO STOCK EXCHANGE
Weekly Market Letter sent on request
Ground Floor
111 South La Salle St.
Telephone Central 1474
CHICAGO

AN ATTRACTIVE SPECULATION
LOW-PRICED SHARES
A five year fixed trust repesenting an interest in twenty-five low priced stocks. Send for interesting circular describing possibilities for large profit.
WALTER FREEMAN & CO.
Investment Securities
111 W WASHINGTON ST
RANdolph 8140

Save and Have
TOLEDO
Light and Power Company
5% Secured Notes
Due December 1, 1932
Price 99½ to Yield 5.25%
An attractive short term investment for banks and individuals

MID-CITY
TRUST AND SAVINGS BANK
Madison & Halsted
Haymarket 7600

Members
WINNIPEG GRAIN EXCHANGE
A free and open market
Direct Speedy Private Wires
James E. Bennett & Co.
STOCKS BONDS COTTON GRAIN SUGAR RUBBER
Members
Chicago Board of Trade
New York & Chicago Stock Exchanges
New York & New Orleans Cotton Exch.
All Principal Exchanges
Winnipeg
New York—PRIVATE WIRES—California
New Orleans
332 So. La Salle Street
Wabash 2740

Wednesday, Feb. 11, 1931.
Shares sold today 4,700,000
Year ago .....Holiday

NEW YORK STOCK TRANSACTIONS

Wednesday, Feb. 11, 1931.
Total sales 1931 to date.....64,300,000
Total sales 1930 to date.....89,400,000

[The figures in brackets after name of stock are the present dividend rate.]

A

-Prev. 1931- High.	Low.	Div. pct.	Bid.	Asked.	Description, div. rate, $—	Sales.	1931 High.	1931 Low.	Close.	Net chge.
12¾	9	...	10¼	10⅝	Abitibi Pow & P...	400	10¼	10¼	10¼	— ⅛
47	40	14.6	40	41	Do pfd [6].....	300	42	40⅜	40½	— 1½
32	25	...	29½	31⅝	Abr & Strauss.....	800	31¼	30¼	31	+ 1
101¼	100	7.0	100	101	Do pfd [7].....	20	100¼	100¼	100¼	+ ⅛
22¼	16¼	7.0	22¼	22¾	Adams Exp [1.00]...	13,600	23	21⅞	22¼	+ ⅛
23½	21½	6.1	22⅜	23	Addressogr [1.40]...	100	23	23	23	+ ⅛
3½	2⅜	...	4	4½	Ady Rumely	4,500	5¼	3⅝	4	+ ⅛
17¾	11¼	...	18	18¼	Do pfd.....	900	19¼	17	19¾	+ 2¼
1	⅞	...	⅞	1	Ahumada Lead	300	⅞	⅞	⅞	+ ⅛
104½	92⅜	2.9	101	101⅞	†Air Reduction [3]..	10,600	103⅛	100⅜	101¼	— 1⅛
9⅝	7⅜	6.7	8⅝	9	Airw El Ap [0.60].	1,000	9	8⅝	9	— ⅛
⅞	⅞	...	⅞	1	Ajax Rubber	2,000	⅞	⅞	⅞	— ⅛
9¼	7¼	4.4	8½	9	Alaska Jun [0.40]..	5,700	9	8⅝	9	+ ⅛
12	7⅜	...	11	11¼	Allegheny Corp.....	23,800	11⅝	11	11	— ⅛
57	39½	9.4	57	60	Do pfd ww [5.50]	200	58	57	58	+ 1
56	39¾	9.2	52	58	Do p 40% ww [5.50]	200	59	55⅝	55¾	— ⅛
53	49⅛	10.2	51	55	Do pfd xw [5.50]	100	54¼	54⅛	54¼	+ 2⅜
179½	153⅜	3.4	168	169	Allied Chem [6]....	22,700	172½	166	168½	— 1
124	122	5.7	123	123½	Do pfd [7].....	400	123	123	123	....
38⅝	32⅜	8.1	36	36½	Al Chalmers [3]....	4,200	37	35½	35⅝	+ ⅛
18⅞	15	12.5	17⅝	18	Alpha Pf Cem [2]..	500	18	17⅝	17⅝	— ⅛
21	17½	10.0	19⅝	20	Amerada [2]	300	20	19⅝	20	....
26⅜	20	...	25	25¾	Am Agr C & C.....	600	26	25	26	+ 1
61	54⅜	3.3	61¾	62	†Am Bank Note [2]	1,600	62	60	61¾	+ 1¾
36½	32	6.7	35	36	Am Br Shoe [2.40]	200	36	35⅜	36	+ ⅛
11⅜	8½	...	11	11¼	Am Br Mf Ei.....	2,800	11⅜	10⅝	11	— ⅛
62⅜	45½	12.1	57½	59⅞	Do pfd [7].....	10	58	58	58	— 2
118¾	100¼	3.3	117⅜	117⅞	†Am Can [4].....	62,700	120¾	116⅜	117½	+ ⅝
34½	27	7.7	32	33	Am C & Fdy [6]..	700	33½	33	33	— 1
81½	74⅞	8.8	79	80	Do pfd [7].....	100	80	80	80	....
38	29⅞	7.9	34	36	Am Chain [3].....	300	37½	35¾	35¾	— 1¼
88	85	8.2	81	90	Am Chain pfd [7].	100	85	85	85	....
45	38¾	4.6	43⅜	44¼	Am Chicle [2].....	1,100	44⅜	43⅜	44	— ⅛
10⅝	9	...	11⅜	11¾	Am Comi Alco.....	7,800	12⅜	11	11¾	+ 1
28⅝	19	...	26	28	Am Europ Sec.....	1,900	29	27¾	28	+ ⅛
35½	26⅞	3.7	37⅝	38	Am For Pow	123,600	38¾	37	37⅝	— ⅜
85	74	7.5	82	83	Do 6% pfd [6]..	400	82	80¾	82	+ 1
74¾	67½	9.9	71	72	Do 2d pfd [7].....	800	72	68⅝	71	+ 1⅜
10	7	25.0	7	8	Am Hawai SS [2].	600	8¼	8	8	....
3	1⅜	...	2	3⅛	Am Hide & Lea.....	200	3¼	3¼	3¼	+ ⅛
58	47⅞	7.2	56½	58	Am H Prod [4.20]	500	57¾	57⅛	57⅛	— ⅝
31⅜	23⅜	9.7	30	31	†Am Ice [3].....	1,000	31½	29¼	31⅜	+ 1⅜
22	18⅜	8.9	21⅝	22¾	††Am Int Corp [2]..	19,900	22¾	21¼	22	+ ⅜
¼	⅛	...	⅛	⅜	Am La France.....	300	⅜	⅛	⅛	....
26½	20⅝	4.4	26¼	26⅞	Am Locomo [2].....	700	26⅝	26¼	26½	+ ⅛
81	72¾	8.8	79	80	Do pfd [7]	100	80	80	80	+ 1
38⅝	31	3.7	38	38¼	Am M & Fd [1.40]	4,900	39⅝	38	38	....
19⅜	16⅝	...	19	19½	Am Metals	900	19¾	19⅛	19½	— ⅛
23¾	23⅛	30.4	23	24	Am N Gas pfd [7].	850	23	22¾	23	— 1⅛
54	45	1.8	52⅜	54	†Am P & Lt [1]...	11,700	53⅝	52⅜	53⅜	....
98¼	94⅝	6.1	96⅞	97⅝	Do 6% pfd [6]..	100	98	98	98	....
81	80	6.3	80½	80⅝	Do 5% pf sip [5]	100	80¼	80¼	80½	+ ⅛
18⅝	15⅝	5.2	18⅜	18¾	Am R&St San [1]..	36,900	19¼	18⅜	18⅝	+ ⅛
34⅛	28⅜	6.7	29¾	30	Am R Mills [2].....	24,600	31½	29½	29⅝	— ⅜
64⅜	57	7.6	64	64½	Am S Raz [5].....	9,800	65⅞	63	64⅛	+ ⅝
1	⅝	...	⅝	1	Am Ship & Com.....	100	....	....	....	....
48½	40½	8.0	48⅝	48¾	Am Smelt [4].....	9,300	50¾	48⅛	48⅝	+ 1⅛
100⅝	93⅜	6.0	100	100½	Do 6% pfd [6]..	100	100	100	100	— ⅛
4	2½	...	3⅝	4	Am Soiv & Chem..	100	4	4	4	....
9	6⅝	...	8¾	9¼	Do pfd	200	9¼	9¼	9¼	+ 1
29	25	10.7	27¼	27¾	Am Steel Fdrs [3]..	1,000	28	27⅛	27½	— ⅜
52½	42⅜	9.6	51½	52	Am Sugar [5].....	500	52	51⅛	51⅝	— ⅜
104¼	96	6.7	103⅜	105⅝	Do pfd [7].....	100	104	104	104	....
9⅝	8	...	9¼	9⅝	Am Sumatra Tob...	1,300	9⅝	9⅛	9⅛	+ ⅛
177¼	134¼	30.4	168⅜	171	Am T & Cable [5]..	90	169	166⅜	167½	+ ¾
194⅜	176¼	4.5	194⅛	194½	Am T & T [9].....	24,700	196⅝	191⅛	194⅜	+ 1⅝
115⅛	104	4.4	113	115	Am Tobacco [5].....	600	114½	113	114	+ 1
118⅜	104¾	4.3	114⅜	115	Do B [5]	6,000	116	114⅛	114¾	— ⅛
105	90	8.0	96	101	Am Type Fdy [8]..	100	100	100	100	— ¼
45⅜	35⅝	6.5	63⅜	65	Am Wat Wks [3]..20,400		67½	62⅜	63⅜	+ 1⅛
60⅛	54¼	4.7	63	65	Do cfts [3]	600	64¾	64	64¾	+ ⅛
11⅞	6⅞	...	9½	10	Am Woolen	1,200	9⅞	9⅝	9⅝	....
35⅝	21	...	33¾	34	Do pfd	5,700	35	33	33⅝	+ ⅛
4	2	...	2¾	3	Am Writ Pap cfs..	100	2⅜	2⅜	2⅜	+ ⅛
15	14	...	17	20	Do pfd	100	17	17	17	+ 3
5⅛	4½	...	5½	5⅝	Am Zinc	1,800	6⅛	5⅜	5⅝	— ⅛
30	26	...	30	33	Do pfd	100	33	33	33	+ 3
37	29⅜	6.6	37¼	37½	Anaconda [2.50] ..	55,200	38⅝	36⅜	37⅛	+ ⅛
26⅝	22	4.4	23¾	24	Ana Wire&C [1]....	200	23¼	23⅛	23¾	+ ⅛
31½	27	8.0	31	31½	Anchor Cap [2.40]	600	31½	31¼	31¼	— ⅛
93	89⅞	7.2	90	91	Do pfd [6.50].....	100	90¾	90¾	90¾	....
16⅜	13⅜	5.9	16⅝	18	Andes Copper [1]..	1,000	18¾	16½	17	— ⅜
18	15⅛	11.4	17¾	17½	Archer Dan [2].....	1,400	17½	17¼	17⅜	— ⅛
4½	3	...	3¾	3⅞	Armour & Co A.....50,700		3⅞	3	3¾	+ ⅛
2⅞	2	...	2¾	2⅞	Do B	3,900	2⅞	2⅝	2⅝	— ⅛
47	31⅛	20.0	33¾	33⅝	Do pfd [7]	2,900	34⅜	32¼	32½	+ ⅛
4⅜	3⅜	...	4½	5⅜	Arnold Constable ..	1,000	5	4⅜	5	+ ⅛
7⅜	5	...	6¾	7⅜	Art Loom	100	7¼	7⅛	7⅜	+ ⅛
28¾	24½	14.8	27	27½	Assoc Apparel [4]..	1,000	27½	27	27	— 1
26½	22	9.4	26	26¼	Asso Dry Gds [2.50]	2,200	26¼	26¼	26¼	+ ⅛
30	26½	6.7	30	35	Assoc Oil [2].....	20	30	30	30	....
202⅜	178⅛	5.0	197⅞	198⅛	Atchison [10]	2,600	201	197⅝	197⅝	— 2⅜
22	18	4.6	21¼	21⅜	Atl Ref, [1].....	6,500	21⅝	21	21⅛	— ⅛
52	45½	7.4	52⅛	53	†Atlas Powder [3]..	700	54	52	54	+ 2
13⅝	8⅞	7.4	13	13½	††Atlas Stores [1]..	500	13¾	13⅜	13⅜	— ⅛
191¼	101½	2.1	181⅛	182	††Aub Auto [4]....33,900		188⅝	178	181⅛	— 7
2¼	1	...	2	2½	Auto Sales	100	2¼	2¼	2¼	+ ⅛
4¾	3⅝	...	4	4⅜	Do pfd.....	40	4⅜	4⅜	4⅜	....
4⅜	3	...	4⅛	4⅜	Aviation Corp	2,100	4⅜	4⅛	4⅛	....

B

-Prev. 1931- High.	Low.	Div. pct.	Bid.	Asked.	Description, div. rate, $—	Sales.	1931 High.	1931 Low.	Close.	Net chge.
25¾	20⅜	7.0	24¼	24⅜	Bald Loco [1.75]..10,700		24⅞	24	24¼	+ ⅜
95⅛	68¾	7.2	94	97	Do pfd [7].....	10	97	97	97	+ 1½
82⅜	68⅛	8.5	82	82½	Balt & Ohio [7]....	5,600	82⅜	80¼	82¼	+ ⅜
78⅜	72¼	5.1	78	79½	Do pfd [4]	200	79	78½	79	+ ⅝
106	104⅜	6.0	105½	107	Bamberg pfd [6.50]	40	107	106	107	+ 1
64	56½	5.4	63⅜	64⅜	Bangor Av [3.50]..	800	64	63⅜	64	+ 1½
57⅝	54	12.0	52	58	Barker Br pf [6.50]	20	54	54	54	....
13½	11¼	7.7	12⅝	12⅜	Barnsdall A [1]....	2,600	13	12⅜	12⅝	— ⅛
74⅜	65	5.7	69⅝	70	Beatrice Cream [4]	3,000	71¼	70	70	+ ¼
57½	50	5.0	58	59½	Beechnut Pkg [3]..	400	60	58½	58½	+ 1
4	2¼	...	3½	3⅝	Belding Bros	300	3⅝	3⅝	3⅝	....
22	16⅛	4.6	21⅞	22	Bendix Avia [1]....24,700		22⅜	21⅛	22	+ ⅛
38⅝	32¾	5.0	39	39¾	Best & Co [2].....	13,200	40⅝	38⅝	39	+ 1
50¼	45⅜	8.3	50½	50⅝	Beth Steel [6].....	49,900	61	57⅞	59⅜	+ ⅞
29⅝	26⅜	6.0	29½	29⅝	Blaw Knox [1.50]..	1,900	27¼	26⅜	26⅜	— ⅝
20	16½	...	16⅝	20½	Bloomingdale Bros..	10	16⅝	16⅝	16⅝	— 2½
30⅜	20⅝	5.1	28	28⅞	Bohn Al&Br [1.50]	1,200	29⅜	28⅜	28⅝	....
61	60	6.7	60⅜	60⅝	†Bon Ami A [4]....	100	60½	60½	60½	....
15	10	...	15	15	Booth Fish 1st pfd	300	15	10	10	....
71⅞	67½	7.1	71¼	72	Bordens Co [3].....	10,500	72⅝	70⅝	71⅜	— ⅛
25⅜	20⅜	4.0	24¼	25	Borg Warner [1]..13,600		25⅜	24⅛	25	+ ⅛
19	16⅛	8.3	17⅝	17⅞	Briggs Mfg [1.50].29,200		18¼	17⅜	17⅝	— ⅛
19½	16½	10.5	18½	19	Briggs & Strat [2]	200	19	18⅜	18⅝	— ⅛
3⅜	2	...	3	3¼	Brockway M T.....	400	3¼	3	3	— ⅛
64⅝	58⅜	6.4	62¾	62¾	Bklyn Man Tr [4] 5,400		64	62	62¾	— 1¼
92⅜	85⅜	6.5	90¾	94¼	Do pfd [6]	400	94¼	92½	94¼	+ 2
9⅝	8	...	9¼	9¾	Bklyn Qu Tr	500	9½	9⅜	9½	— ⅛
54⅜	52½	9.6	50¾	53½	Do pfd [5].....	100	52½	52½	52½	— 2½
115⅜	103	6.2	115	117	Bklyn Un Gas [5]..	6,400	118	115	116	+ ⅜
12½	10¼	...	13⅜	14½	Bruns Balk Col....	2,000	14	12	14	+ 2½
9¼	5½	...	9	9¼	Bruns Term	900	9¼	8⅝	9¼	+ ⅜
16¼	14¼	5.6	18¼	18½	Bucyrus & Eric [1]	500	18⅞	18⅛	18⅛	— ⅜
34⅛	25	7.4	33	34	Do cv pfd [2.50]	100	34¼	34⅛	34¼	....
5¾	4	...	5	6	Budd Mfg	1,300	5	4⅞	5	+ ⅛
12	9	8.3	11¼	11½	Budd Wheel [1] ..	3,800	11⅛	11⅛	11½	— ⅛
20	11½	...	18⅛	19	Bullard Co	1,800	19½	18⅜	18⅜	— ⅜
15⅝	11¾	10.0	15¼	15½	Bulov Watch [1.50]	1,100	15¼	15	15⅜	....
8	5	...	6⅜	8	Burns Bros B	100	5⅝	5⅜	5⅜	....
32½	21½	2.3	30¾	31	Burr Add M [2]....	8,900	31⅞	29⅜	30⅜	— ⅝
30	23⅜	8.3	27⅞	29⅜	Bush Term [2.50]..	400	30	29⅝	30	+ 1
104	100⅜	7.0	101	103	Do deb [7]	20	100¼	100¼	100¼	— 1⅝
2	1½	25.0	1⅜	2	Butte C & Z [.50]	100	2	2	2	+ ⅛
16	12⅝	...	14⅜	16	Butterick	100	15⅛	15⅛	15⅜	+ ⅛
53⅜	37⅝	...	52¼	52⅞	Byers A M Co.....83,200		54⅝	51⅝	52¾	+ 1⅝
105	99⅞	7.0	95	100	Do pfd [7]	20	100	100	100	....

C

-Prev. 1931- High.	Low.	Div. pct.	Bid.	Asked.	Description, div. rate, $—	Sales.	1931 High.	1931 Low.	Close.	Net chge.
47¾	42⅜	8.7	45	46	Cal Pack [4].....	900	46	45	45¾	+ ⅜
1⅜	⅝	...	1	1¼	Call L & Zinc.....	300	1	1	1	....
39	36⅝	...	38⅝	40	Cal & Ariz	1,400	40	39	39	....
9⅝	8	...	9⅝	9¾	Cal & Hecla.....	4,500	10½	9	9¼	+ ⅛
114⅜	81⅛	6.7	14½	14⅝	Campb W C Fdy [1]	2,800	14⅝	13⅜	14⅝	+ ⅜
38⅝	29⅜	6.8	34½	35	Can Dry Gin A [3]	8,200	36	34½	35	+ ⅝
44⅝	38½	5.7	43⅝	44	Can Pac [2.50]...	8,300	44⅝	43⅝	43⅝	— ⅜
14	9½	...	14	14½	Cap Adm Ltd	1,100	14	13⅜	14	+ ⅜
32	30	9.4	32	33	Do pfd [3]	200	32	32	32	+ 1
114⅜	81⅛	5.1	118	118⅛	Case J I [6]	101,200	122½	110⅝	118	+ 5
111⅛	111	7.1	113	116	Do pfd [7]	670	114	113	113½	— ⅜
46⅜	26⅞	6.8	44	44½	†Caterp Trac [3] ..	5,400	45¼	44	44¼	— ⅜
13½	11	...	12⅝	13½	Celanese Corp	600	13½	12½	13½	+ 1
10	5½	...	8⅝	9¼	Celotex	300	9¼	9	9¼	+ ⅛
7	4½	...	7	7¾	Do cfts.....	100	7¾	7¾	7¾	....
24½	20	6.5	22½	23	Cent Aguirre [1.50]	600	23	22¼	23	+ ⅜
5	2½	...	3½	4	Central Ribbon Mills	200	4	4	4	— ⅛
28	22⅛	14.8	27	28	Cerro de Pas [4]...	4,300	28¾	27	27	— ⅜
3⅝	2¼	...	3½	3⅝	Cert Products	200	3⅝	3⅝	3⅝	....
23¾	17⅜	6.4	21⅝	22	Checker Cab [1.80]	4,600	22⅜	21⅛	21⅞	— ⅜
50⅜	40	6.1	49	49½	Ches Corp [3]	4,600	49⅞	49	49	— ⅛
46⅝	39½	5.6	45¾	45⅞	Ches & Ohio [2.50].11,500		46¼	44¼	45¾	+ ⅜
6¾	⅝	...	1¼	2	C & A	200	1⅞	1⅞	1⅞	+ ⅛
1⅞	⅝	...	1¼	1½	Do pfd	500	1¼	1¼	1¼	....
44⅜	33	9.1	43⅜	44	C & N W [4].....	2,900	44¼	43⅝	44	....
115	103	6.2	111	114	Do pfd [7]	100	113	113	113	— 1
7¾	5¾	...	7¼	7¾	Chi Ctl Ser [1].....	700	7¾	7¾	7¾	....
24⅞	19¼	4.2	23¼	24	Do pfd [1]	900	24¼	24	24	....
8⅝	5¼	...	8⅝	8⅞	C M St P & P.....	900	8⅛	8⅛	8⅛	....
15⅝	9½	...	14	14⅜	Do pfd	1,500	14⅜	14	14	— ⅜
12⅝	9⅜	...	11	11⅝	Chi Pneu Tool.....	600	11⅝	11	11⅝	....
30½	23⅜	12.5	27⅜	28¼	Do cv pfd [3.50]..	100	28	28	28	+ ⅝
65¾	47½	11.7	59⅞	61	C R I & P [7]..	1,400	61	59½	59½	— 1
33⅜	25½	7.1	32⅝	33	Childs Co [2.40]...	1,900	33⅜	32½	32½	— ⅝
35	26	5.9	32	34	Chile Cop [2].....	600	34	30	33¾	+ 5⅛
18⅝	15⅝	5.0	18⅜	19⅛	Chrysler Motor [1]..	58,600	20	17¾	19½	+ 1⅜
4	2⅜	...	3⅝	4	City Stores	3,600	4⅝	3½	4	+ ⅛
24	20	14.0	24	26½	Do A [3.50]	100	25	24½	25	+ 1
36⅜	35⅝	10.0	36⅛	36½	††City I&F [3.60]	100	36⅝	36⅝	36⅝	— ⅛
80	77½	8.2	80	81	Do pfd [6.50]	450	80½	80	80	....
20¼	18	11.1	18⅝	19	Clark Equip [2]	200	18⅝	18¼	18½	+ ⅛
39⅛	24⅝	8.8	31¼	36	Cluett Peab [3]..	100	34	34	34	+ 1
166⅜	142⅜	3.7	162⅞	163⅜	Coca Cola [6]	3,600	166⅜	163	163	— 1
51½	50½	5.8	51	51½	Do A [3]	100	51⅝	51¼	51½	....
49⅝	47	5.1	48¾	48⅞	Col Pict Pf [2.50]	200	49	48¾	48⅝	— ⅝
103	102	5.8	103½	104	Do pfd [6]	100	103	103	103	....
11⅜	9	...	10⅝	11¼	Collins Aikman	1,200	11½	10⅝	10½	— ⅜
10¼	9½	...	9¾	10¼	Col Beacon Oil	100	10	10	10	....
28½	21⅜	3.6	26⅞	27½	Colo Fuel [1]	4,100	29¾	27	27½	....
99⅝	73½	4.9	103	104	Colum Gas [3].....25,000		104⅝	103	103	+ 5⅛
46⅝	32⅛	5.0	40½	40¾	Col G & E [2]....68,700		42⅜	39	40¾	+ ⅜
103⅝	100⅜	5.7	105	105¾	Do pfd [6]	800	104¾	105	105	— ⅜
10⅝	7⅜	...	10⅜	10½	†Colum Graph.....87,300		11¾	10	10¼	+ ⅜
20	18⅛	10.3	18⅝	19½	Com Credit [2].....	1,000	19⅜	19	19	....
35½	34	8.6	34⅜	35	Do A [3]	200	34¼	34¼	34½	— ⅛
24⅛	17⅜	8.7	23	24⅜	Do pfd B [2].....	30	23	23	23	+ 1
30⅝	25	5.3	30¼	30¼	††Com Inv T [1.60]	2,600	31	30¼	30¼	....
90	82	7.3	82	85	Do cv pfd [6].....	200	82¼	82	82	— 1⅝
19⅜	15⅛	5.3	18⅜	19	††Com Solv [1]....22,600		19½	18⅜	18⅝	— ⅜
10½	8	6.0	10¼	10¾	Com & So [.60]....43,800		10⅝	9⅜	10¼	+ ⅜
99⅜	91½	6.1	98	98⅛	Do pfd [6]	700	98⅝	98¼	98⅛	— ⅜
10	6⅞	...	9¼	9⅝

WHEAT SELLING BRINGS REVERSAL OF PRICE TREND

New Crop Months Close 1¼@1½c Lower.

BY CHARLES MICHAELS.

Denial of rumors that a revolution had broken out in Russia and the development of a heavily overbought condition resulted in general selling in wheat yesterday. The market reversed its action of the previous day, the new crop months breaking 1¾@2¼c from Tuesday's close with the finish at net losses of 1¼@1½c. The July was 70c and September, 69¾@69¾c. Old crop months were unchanged to ⅝c lower with March, 79⅝c, and May, 82⅝c.

At the high point Tuesday July wheat at Chicago showed 6⅞c above the low of last week, and it took but a little selling to start the market downward, many of the local element being long. With a holiday ahead there was a general disposition to even up. The break was assisted by pronounced weakness in Winnipeg, and by the decline in corn, while the support came largely from holders of bids and in sympathy with the strength in the stock market.

Winnipeg Leads Decline.

Messages from Winnipeg indicated that longs in wheat in that market were somewhat overextended. Considerable profit taking developed, with prices at the inside off around 2¼c from Tuesday's finish with some stop loss orders uncovered on the way down. The finish was 1¾@1⅞c lower.

Owing to the material advance which has taken place of late, Manitoba wheat has gone to a large premium over grain from other countries which has curtailed the demand to a considerable extent. Russia was reported to have sold 1,100,000 bu wheat to Europe during the day, largely to the United Kingdom. A good business was reported as having been done in Argentine and Australian grain. Liverpool closed ¼@⅝d lower after selling at a new high on the present movement early in the day. Buenos Aires was ½c lower at the last in the face of an advance of ½c in the exchange rate.

Corn Market Weaker.

Corn prices were on the downgrade from the start. While there was buying at times in sympathy with the strength in the stock market and by holders of bids the finish was within a fraction of the inside figures with net losses of 1⅜@1⅝c. March closed at 65c; May, 67⅝@67½c to 67⅝c; July, 68½@68⅝c, and September, 68⅝@68¾c.

A liberal reduction in the visible supply of oats is generally anticipated by the trade to be shown in Monday's statement. Stocks at Minneapolis have been reduced 400,000 bu so far this week, and 540,000 bu which have been afloat at Toledo are to be unloaded. Futures weakened on scattered selling induced by the decline in other grains and closed ⅛@⅝c lower with March finishing at 32¾c; May, 34@34¼, and July, 32⅝c.

Scattered liquidation developed in rye early in sympathy with wheat. The close was 1@1¼c lower with March, 39½c; May, 41¼c, and July, 42c.

CLOSING RALLY IN COTTON

Cotton prices started higher yesterday on strength in Liverpool cables, which closed up 10@11 points, with spot sales of 8,000 bales. American markets advanced early but reacted sharply for a time only to work irregularly higher and finish at a few points under the best prices of the day. There were net gains on futures in Chicago of 7@11 points, with other markets up 7@13 points, New York being the strongest. Spots in New York advanced 10 points to 11c, with New Orleans up 5 points to 10.85c, or the same as Houston, and Galveston was up 10.70c.

New Orleans will be closed today and also on Mardi Gras day, Feb. 17. Consumption of cotton in January as estimated by the New York Cotton exchange was 456,000 bales, against the census report in December of 408,000 bales and official returns in January, 1930, aggregating 576,000 bales.

Farm work is said to have made good progress during the last week and ideas as to the planting suggest a reduction of around 15 per cent in acreage in Texas and Oklahoma and from 5 to 10 per cent in Alabama, Georgia and the Carolinas. Prices follow:

CHICAGO MARKET.

	High.	Low.	Close.	Close, prev.	Last year.
Mar.	10.11	10.03	10.07	10.20	.....
May	11.30	11.17	11.25	11.18	.....
July	11.51	11.42	11.51	11.40	.....
Oct.	11.80	11.70	11.79	11.68	.....

NEW ORLEANS MARKET.

	High.	Low.	Close.	Close, prev.	Last year.
March	10.97	10.83	10.91	10.90	.....
May	11.22	11.07	11.16	11.08	.....
July	11.47	11.32	11.40	11.33	.....
Oct.	11.72	11.58	11.70	11.59	.....
Dec.	11.96	11.80	11.91	11.78	.....
Jan.	11.97	11.94	11.94	11.95	.....

NEW YORK MARKET.

	High.	Low.	Close.	Close, prev.	Last year.
March	10.96	10.80	10.89	10.80	.....
May	11.20	11.08	11.17	11.08	.....
July	11.45	11.33	11.41	11.31	.....
Oct.	11.71	11.61	11.71	11.59	.....
Dec.	11.90	11.79	11.89	11.79	.....
Jan.	11.98	11.98	11.98	11.85	.....

*Holiday.

PRIMARY GRAIN MOVEMENT

Receipts—	Wheat.	Corn.	Oats.
Wednesday	1,153,000	885,000	787,000
Last week	1,237,000	676,000	212,000
Last year—Holiday.			
Shipments—			
Wednesday	778,000	506,000	498,000
Last week	593,000	621,000	495,000

COTTONSEED OIL.

NEW YORK, Feb. 11.—(AP)—COTTONSEED OIL was fairly active today, but more than half of the business was of the switching variety. The tone was easier up to noon but the closing was barely steady with prices not unchanged to 2 points lower. The consumption report was somewhat disappointing, showing a total for January of 294,377 bris, against 276,186 in December and 254,359 in January, 1930. Total sales were 7,500 bris, including 3,700 in switches. Prime crude, 6.50c; prime summer yellow spot, 7.45@c; March closed 7.43c; May, 7.63c; July, 7.74c; September, 7.85c.

LIVERPOOL COTTON.

LIVERPOOL, Feb. 11.—(AP)—COTTON—Spot in better demand; prices higher; American strict good middling, 6.66d; good middling, 6.31d; strict low middling, 5.96d; middling, 5.91d; strict low middling, 5.76d; low middling, 5.46d; strict good ordinary, 5.51d; good ordinary 5.51d. Sales, 4,000 bales, including 2,100 American. Receipts, 4,000 bales; American, 3,900 bales; futures closed steady; March, 5.39d; May, 5.90d; July, 6.00d; October, 6.12d; December, 6.21d; January, 6.25d.

CANADIAN MINING MEETING.

Delegates from all parts of Canada and some from the United States are expected to attend the annual meeting of the Canadian Institute of Mining and Metallurgy March 4 to 6 when papers on the latest developments in Canada's mining industry will be read.

WORLD'S GRAIN MARKET NEWS

A downward reaction in wheat prices was in line with the ideas of most traders, who expected a selling movement and an evening up for the holiday. Traders said, however, that the markets showed considerable resistance to selling pressure, with the offerings well absorbed on breaks. Wheat prices have moved up about 10@11c from the seasons low and increased offerings are to be expected on all sharp upturns.

Corn traders are more divided in their opinions. Increased offerings by the country, as a result of the recent bulge, has made those inclined to be bearish more positive of their positions. They also make the point that corn held at interior points is being offered more freely, holders desiring to liquidate their winter shelled grain as fast as possible, which is expected to increase the movement from interior to terminal markets. There are many bulls, however, who are backing their faith by buying futures on every weak spot.

CASH-GRAIN NEWS

Official receipts of grain at Chicago, Wednesday: Wheat, 84 cars; corn, 133 cars; oats, 21 cars; barley, 2 cars.

Range of cash grain prices in leading markets follow:

WHEAT.

	Chicago.	Kansas City.	St. Louis.
No. 1 red	79	73¾@74½	81
No. 2 red	79	72½@73½	.....
No. 1 hd.	80	70½@73	77½
No. 2 hd.	79¾	69½@72½	77
No. 3 hd.	.....	68½@671	.....
No. 4 hd.	.....	67½@70	.....

	Chicago.	Winnipeg.	Minneapolis.
No. 1 nor.	79¾	62	73¼@77½
No. 2 nor.	.....	59¼	70¼@74¼
No. 3 nor.	.....	55¾	.....
No. 1 d.n.	.....	.....	73¼@77½

	Toledo.	Omaha.
No. 2 red	.....	68½@69
No. 2 hd.	83 @83	.....

CORN.

	Chicago.	Kansas City.	St. Louis.
No. 2 mx.	.....	56 @57	.....
No. 3 mx.	63	54 @55½	61¼@62
No. 4 mx.62	62¼	53 @54	.....
No. 5 mx.	60½	52	.....
No. 2 yel.66	66½	58½@59½	.....
No. 3 yel.62½	62½	56 @57½	62½@63½
No. 4 yel.61½	62½	54 @56	60¾@61½
No. 5 yel.61	61¼	.....	.....
No. 2 wh.67¼	68	58 @60	65
No. 3 wh.65¼	67	54½@58½	64
No. 4 wh.63½	65¾	54 @56	61½
No. 5 wh.61½	62	.....	.....

	Milwaukee.	Omaha.	Peoria.
No. 3 mx.	.....	54¼@55½	.....
No. 4 mx.	.....	.....	61
No. 5 mx.	.....	51½@52½	.....
No. 3 yel.	64 @64¼	54½@55	61½@62
No. 4 yel.	.....	54	.....
No. 5 yel.	.....	52	60½
No. 4 wh.	48¾	.....	61½

	Minneapolis.	Buffalo.	Toledo.
No. 2 yel.	.....	.....	71 @72
No. 3 yel.	56¼@56¾	.....	.....
No. 3 mx.	55½@56¾	.....	.....

OATS.

	Chicago.	Kansas City.	St. Louis.
No. 2 wh.	33⅜ @33⅝	35 @35½	34¾
No. 3 wh.	33 @33¼	34½@35	34
No. 4 wh.	.....	31	.....

	Milwaukee.	Omaha.	Minneapolis.
No. 2 wh.	.....	.....	30¼@31¼
No. 3 wh.	.....	31¾	29¾@30¼
No. 4 wh.	32	31¼	27¾@29¼

	Buffalo.	Toledo.	Peoria.
No. 2 wh.	.....	37 @38	33

RYE, BARLEY, AND FLAX.

	Rye.	Barley.	Flax.
Chicago	.....	40 @62	1.58¼
Milkee	.....	52 @67	7.01@
Minn'lis	30½@30¾	31 @55	1.50½@
Duluth	.35¾@37¾	29½@46	1.49½@

CLOVER AND TIMOTHY.

Clover—	Cash.	March.
Chicago, per 100 lbs.	14.00@21.75	.....
Toledo, per 60 lbs.	14.50@15.00	13.15
Timothy,	.....	.....
Chicago, per 100 lbs.	3.75@ 9.00	.....

LARD PRICES OFF SHARPLY

A fair run of buying made a firmer market for lard early yesterday, investment buying and also featuring the trading. Values were stronger for a time, only to meet increased offerings toward the last by packers hedging and the prices declined to the lowest level of late and closed at the bottom with net losses of 27½ to 30 cents on futures. Bellies, however, were firmer and 5 to 10c higher. Liverpool lard was 9d to 1s higher. Export clearances of lard were 1,007,000 lbs and of bacon 66,500 lbs. Cash trade was fair. Prices follow:

Clear Bellies.

	Close.				
	Feb.11.	Feb.10.	Feb.9.	Feb.12.	
	High.	Low.	1931.	1931.	1930.
May	10.75	10.55	10.70	10.60	.....
July	10.85	10.80	10.85	10.80	.....
	Lard.				
Feb	.....	.....	.....	8.12	8.40
March	8.25	8.12	8.12	8.40	.....
May	8.35	8.22	8.22	8.55	.....
July	8.57	8.37	8.37	8.65	.....
Sept.	8.52	8.60	8.60	8.82	.....

*Holiday.

BIDS AND OFFERS

Range of prices on bids and offers, good all day Friday, follow:

WHEAT.

	Bids— High.	Low.	Close.	Offers— High.	Low.	Close.
July	.68¾	.68¾	.68¼	.72¾	.71¾	.72¼
Sept.	.68½	.68	.68¼	.72½	.71¾	.72⅛

CORN.

May	.66⅛	.66	.65¾	.68¾	.68⅜	.68⅛
July	.67⅜	.67	.67¼	.69¼	.69⅛	.69⅛
Sept.	.....	.....	.....	.69½	.69	.69⅛

OATS.

May	.33⅝	.33⅜	.33⅜	.34¼	.34⅛	.34⅜

RYE.

May	.40⅝	.40⅜	.40⅜	.42¼	.42	.42¼

GOOD ALL NEXT WEEK.

	Bids— Wheat.	Corn.	Oats.	Offers— Rye.
May	81¾	.62½	.32¼	38½
July	.64¾	.63⅛	.32¼	.39⅛

	Offers— Wheat.	Corn.	Oats.	Rye.
May	.85½	.72½	.35¼	.46¼
July	.76¼	.74	.34¾	.46¾

BUTTER FUTURES FIRM

Reflecting the varying attitudes toward the future markets, butter futures gained at the opening on the Chicago Mercantile exchange yesterday, broke at midsession and recovered rapidly, ending with a net advance of ¼@¾c lower. Potatoes were neglected and unchanged to 1c higher. Sales: Butter, 125 cars; eggs, 51 cars; potatoes, 18 cars. Deliveries: Butter, 5 cars; eggs, 6 cars. Prices follow:

BUTTER.

Storage stds—	Open.	High.	Low.	Close.	Close, prev.
March	.23¾	.24	.23¾	.23½	.23¾

EGGS.

Sig. Brats—	Open.	High.	Low.	Close.	Close, prev.
March	.17	.17	.17	.17	.....
April	.18½	.18½	.18⅜	.18⅜	.18⅜

Fy. graded firsts—

Feb.	.15¼	.15¼	.15¼	.15¼	.15½
March	.15	.15	.15	.15	.....

POTATOES.

Idaho—	Open.	High.	Low.	Close.	Close, prev.
March	1.84	1.84	1.62	1.84	1.64
April	1.74	1.74	1.74	1.74	1.72

BOSTON STOCK MARKET

[Quotations by Paine, Webber & Co.]

	Sales.	High.	Low.	Close.
Amn Founders ..	198	4¾	4¾	4¾
Amn Pneu	85	4	4	4
Amoskeag	200	8¼	8	8¼
Aric Cool	200	1¾	1¾	1¾
Best & Albany..	35	180	179½	179½
Bost Elev	150	70¾	70¾	70¾
Cop Range	13,450	8⅝	7¾	8⅛
Calu & Hecla	200	2	2	2
Eastern SS	210	25	24½	25
Isle Royale	225	6	5⅜	5⅜
Jenkins Tel	100	3¼	3	3¼
Mass Util	110	4¼	4¼	4¼
N E Tel	436	137	137	137
North Butte	7,840	2¼	2	2¼
Old Dominion	100	3½	3½	3½
Pacific Mills	900	22	19	21½
Pond Creek	200	13¾	13¾	13¾
Shawmut Assoc	700	16	15½	16
Quincy	1,215	9¼	8¾	9¼
St Marys Land..	420	8¾	8	8¾
Un Twist Drill..	83	23	23	23
Un Fdrs	300	9	8¾	8¾
Shoe	337	57	56	56
Do pr	50	31¼	31¼	31¼
U S El Power	75	6¼	6¼	6¼
East Gas Fuel	300	20¾	20¼	20¼
Employers Group	100	18¾	18¾	18¾
Sullivan Machy..	155	15	15	15

OPEN GRAIN TRADES

Open interest in grain futures on the Chicago Board of Trade, old and new contracts combined, including 3,014,000 bu September wheat and 7,427,000 bu September corn, follow, last three ciphers omitted:

WHEAT.

	March.	May.	July.	Total.
Tuesday	9,472	91,652	26,626	130,809
Monday	9,551	92,395	28,035	132,800
Week ago	9,557	93,076	29,617	133,240

CORN.

Tuesday	4,443	38,430	11,491	56,791
Monday	4,461	37,924	11,585	56,415
Week ago	4,583	38,235	11,470	56,226

OATS.

Tuesday	3,534	30,955	1,270	35,759
Monday	3,586	31,011	1,202	35,799
Week ago	3,739	31,277	1,067	36,083

RYE.

Tuesday	1,779	12,564	1,805	16,148
Monday	1,800	12,657	1,722	16,179
Week ago	1,876	12,881	1,509	16,263

Grain futures purchases on the Chicago Board of Trade, old and new contracts combined, follow, last three ciphers omitted:

	Tuesday.	Week ago.	Last year.
Wheat	25,580	14,581	37,317
Corn	22,847	26,510	7,010
Oats	1,801	1,179	1,176
Rye	747	399	2,557
Total	50,984	42,976	48,060

HIDE FUTURES

Trading in futures on the New York Hide Exchange was rather quiet. The market closed 5 to 15 points lower. Total sales, 840,000 lbs. Prices follow:

	High.	Low.	Close.	Prev. close.
May	9.80	8.80	8.80	8.90
September	10.00	9.95	9.98	10.00

OFFICIAL WEATHER FORECAST.

The official forecast for today and tomorrow and yesterday's table of records follow:

Indiana—Partly cloudy to cloudy and warmer Thursday, possibly local rains in south portion; unsettled Friday, rain probable, cooler in north portion.

Lower Michigan—Partly cloudy to cloudy Thursday; Friday unsettled, snow in north and snow or rain in south portion; no decided change in temperature.

Upper Michigan—Mostly fair, colder in northeast portion Thursday, Friday unsettled, snow probable.

Wisconsin—Partly cloudy to cloudy Thursday; Friday snow in north and rain or snow in south portion; somewhat colder in south portion.

Place of observation.	Temp. 7 p. m.	Highest today.	Direction of wind.	Precipitation 24 hours.	Lowest last night
State of weather.					
Feb. 11, 1931, 7 p. m.					
Central time.					
East central states—					
Alpena, snow	28	30	10	...	...
Cairo, cloudy	42	46	26	...	.02
Chicago, clear	36	38	26	...	...
Cincinnati, cloudy	36	38	24	...	...
Cleveland, snow	32	34	20	...	...
Detroit, cloudy	30	32	20	...	...
Escanaba, clear	26	30	18	...	...
Evansville, clear	42	44	26	...	...
Fort Wayne, cloudy	34	36	22	...	.02
Grand Haven, cloudy	36	38	26	...	...
Grand Rapids, cloudy	34	36	20	...	...
Green Bay, clear	30	34	20	...	...
Indianapolis, cloudy	38	40	24	...	...
Madison, clear	34	38	22	...	...
Marquette, clear	28	32	22	...	...
Memphis, clear	48	50	34	...	...
Milwaukee, clear	38	40	22	...	...
Nashville, cloudy	46	48	28	...	...
Peoria, clear	40	42	24	...	.01
Sault Ste. Marie, cloudy	30	32	12	...	...
Springfield, Ill., clear	36	42	26	...	...
Far western states—					
Bismarck, cloudy	26	34	18	...	...
Charles City, clear	36	38	24	...	...
Concordia, cloudy	48	50	30	...	...
Davenport, clear	38	42	26	...	...
Des Moines, clear	36	42	28	...	...
Dodge City, cloudy	46	48	26	...	...
Dubuque, clear	44	48	26	...	...
Duluth, clear	28	30	18	...	...
Huron, cloudy	40	44	20	...	...
Kansas City, cloudy	50	56	36	...	...
Minneapolis, cloudy	30	34	20	...	...
Little Rock, cloudy	48	54	30	...	...
Minneapolis, cloudy	34	38	22	...	...
Moorhead, cloudy	30	34	16	...	...
North Platte, cloudy	46	56	26	...	...
Oklahoma City, clear	54	60	40	...	.04
Omaha, cloudy	46	54	28	...	...
Rapid City, cloudy	34	44	20	...	.02
Sioux City, cloudy	48	54	28	...	...
St. Louis, rain	48	50	28	...	.02
Springfield, Mo., cloudy	46	48	28	...	...
Wichita, clear	52	56	38	...	...
Williston, clear	34	40	20	...	...
Eastern states—					
Albany, clear	16	24	0	...	...
Atlanta, clear	48	50	24	...	...
Boston, clear	20	30	18	...	...
Buffalo, cloudy	28	30	20	...	...
Charleston, clear	54	60	34	...	...
New York, clear	24	30	16	...	...
Philadelphia, clear	30	32	16	...	...
Pittsburgh, cloudy	30	32	16	...	...
Washington, clear	34	38	20	...	...
Gulf states—					
Abilene, cloudy	56	58	38	...	...
Amarillo, cloudy	58	66	38	...	...
Birmingham, clear	46	48	24	...	...
Brownsville, cloudy	64	66	48	...	...
Corpus Christi, clear	66	68	50	...	...
Fort Worth, cloudy	56	62	40	...	...
Galveston, clear	58	60	52	...	...
Jacksonville, clear	52	54	30	...	...
Miami, cloudy	68	70	48	...	...
Mobile, clear	54	56	34	...	...
New Orleans, clear	58	60	36	...	...
San Antonio, cloudy	60	64	44	...	...
Shreveport, clear	56	60	36	...	...
Tampa, clear	62	64	40	...	...
Vicksburg, clear	50	52	30	...	...
Mountain states—					
Boise, cloudy	32	44	30	...	...
Cheyenne, cloudy	36	42	26	...	...
Denver, cloudy	46	54	32	...	...
Havre, cloudy	32	38	20	...	.14
Phoenix, clear	66	68	42	...	...
Pueblo, clear	56	60	26	...	...
Salt Lake City, cloudy	34	36	30	...	...
Santa Fe, cloudy	42	46	30	...	...
Yellowstone Pk., clear	16	24	14	...	...
Pacific states—					
Fresno, cloudy	58	62	50	...	...
Los Angeles, cloudy	64	70	54	...	...
Portland, Ore., clear	52	54	36	...	...
Reno, cloudy	40	46	26	...	...
San Diego, cloudy	66	70	54	...	...
San Francisco, clear	60	62	52	...	...
Seattle, clear	48	48	38	...	...
Spokane, clear	44	48	34	...	...
Walla Walla, clear	44	46	32	...	...
Canadian—					
Battleford, cloudy	20	28	20	...	.04
Calgary, cloudy	30	32	24	...	...
Edmonton, cloudy	30	32	24	...	...
Medicine Hat, cloudy	32	34	24	...	...
Minnedosa, snow	14	18	4	...	...
Montreal, cloudy	14	18	2	...	...
Quebec, clear	8	14	-4	...	...
The Pas, cloudy	14	18	-4	...	...
Toronto, cloudy	30	34	24	...	...
White River, cloudy	20	28	8	...	.50
Winnipeg, cloudy	16	22	14	...	...

OPEN GRAIN TRADES

Open interest in grain futures on the Chicago Board of Trade, old and new contracts combined, including 3,014,000 bu September wheat and 7,427,000 bu September corn, follow, last three ciphers omitted:

WHEAT.

	March.	May.	July.	Total.
Tuesday	9,472	91,652	26,626	130,809
Monday	9,551	92,395	28,035	132,800
Week ago	9,557	93,076	29,617	133,240

CORN.

Tuesday	4,443	38,430	11,491	56,791
Monday	4,461	37,924	11,585	56,415
Week ago	4,583	38,235	11,470	56,226

OATS.

Tuesday	3,534	30,955	1,270	35,759
Monday	3,586	31,011	1,202	35,799
Week ago	3,739	31,277	1,067	36,083

RYE.

Tuesday	1,779	12,564	1,805	16,148
Monday	1,800	12,657	1,722	16,179
Week ago	1,876	12,881	1,509	16,263

Grain futures purchases on the Chicago Board of Trade, old and new contracts combined, follow, last three ciphers omitted:

	Tuesday.	Week ago.	Last year.
Wheat	25,580	14,581	37,317
Corn	22,847	26,510	7,010
Oats	1,801	1,179	1,176
Rye	747	399	2,557
Total	50,984	42,976	48,060

HIDE FUTURES

Trading in futures on the New York Hide Exchange was rather quiet. The market closed 5 to 15 points lower. Total sales, 840,000 lbs. Prices follow:

	High.	Low.	Close.	Prev. close.
May	9.80	8.80	8.80	8.90
September	10.00	9.95	9.98	10.00

OFFICIAL WEATHER FORECAST.

The official forecast for today and tomorrow and yesterday's table of records follow:

Indiana—Partly cloudy to cloudy and warmer Thursday, possibly local rains in south portion; unsettled Friday, rain probable, cooler in north portion.

Lower Michigan—Partly cloudy to cloudy Thursday; Friday unsettled, snow in north and snow or rain in south portion; no decided change in temperature.

Upper Michigan—Mostly fair, colder in northeast portion Thursday, Friday unsettled, snow probable.

Wisconsin—Partly cloudy to cloudy Thursday; Friday snow in north and rain or snow in south portion; somewhat colder in south portion.

Place of observation.	Temp. 7 p. m.	Highest today.	Direction of wind.	Precipitation 24 hours.	Lowest last night
State of weather.					
Feb. 11, 1931, 7 p. m.					
Central time.					
East central states—					
Alpena, snow	28	30	10	...	...
Cairo, cloudy	42	46	26	...	.02
Chicago, clear	36	38	26	...	...
Cincinnati, cloudy	36	38	24	...	...
Cleveland, snow	32	34	20	...	...
Detroit, cloudy	30	32	20	...	...
Escanaba, clear	26	30	18	...	...
Evansville, clear	42	44	26	...	...
Fort Wayne, cloudy	34	36	22	...	.02
Grand Haven, cloudy	36	38	26	...	...
Grand Rapids, cloudy	34	36	20	...	...
Green Bay, clear	30	34	20	...	...
Indianapolis, cloudy	38	40	24	...	...
Madison, clear	34	38	22	...	...
Marquette, clear	28	32	22	...	...
Memphis, clear	48	50	34	...	...
Milwaukee, clear	38	40	22	...	...
Nashville, cloudy	46	48	28	...	...
Peoria, clear	40	42	24	...	.01
Sault Ste. Marie, cloudy	30	32	12	...	...
Springfield, Ill., clear	36	42	26	...	...
Far western states—					
Bismarck, cloudy	26	34	18	...	...
Charles City, clear	36	38	24	...	...
Concordia, cloudy	48	50	30	...	...
Davenport, clear	38	42	26	...	...
Des Moines, clear	36	42	28	...	...
Dodge City, cloudy	46	48	26	...	...
Dubuque, clear	44	48	26	...	...
Duluth, clear	28	30	18	...	...
Huron, cloudy	40	44	20	...	...
Kansas City, cloudy	50	56	36	...	...
Minneapolis, cloudy	30	34	20	...	...
Little Rock, cloudy	48	54	30	...	...
Minneapolis, cloudy	34	38	22	...	...
Moorhead, cloudy	30	34	16	...	...
North Platte, cloudy	46	56	26	...	...
Oklahoma City, clear	54	60	40	...	.04
Omaha, cloudy	46	54	28	...	...
Rapid City, cloudy	34	44	20	...	.02
Sioux City, cloudy	48	54	28	...	...
St. Louis, rain	48	50	28	...	.02
Springfield, Mo., cloudy	46	48	28	...	...
Wichita, clear	52	56	38	...	...
Williston, clear	34	40	20	...	...
Eastern states—					
Albany, clear	16	24	0	...	...
Atlanta, clear	48	50	24	...	...
Boston, clear	20	30	18	...	...
Buffalo, cloudy	28	30	20	...	...
Charleston, clear	54	60	34	...	...
New York, clear	24	30	16	...	...
Philadelphia, clear	30	32	16	...	...
Pittsburgh, cloudy	30	32	16	...	...
Washington, clear	34	38	20	...	...
Gulf states—					
Abilene, cloudy	56	58	38	...	...
Amarillo, cloudy	58	66	38	...	...
Birmingham, clear	46	48	24	...	...
Brownsville, cloudy	64	66	48	...	...
Corpus Christi, clear	66	68	50	...	...
Fort Worth, cloudy	56	62	40	...	...
Galveston, clear	58	60	52	...	...
Jacksonville, clear	52	54	30	...	...
Miami, cloudy	68	70	48	...	...
Mobile, clear	54	56	34	...	...
New Orleans, clear	58	60	36	...	...
San Antonio, cloudy	60	64	44	...	...
Shreveport, clear	56	60	36	...	...
Tampa, clear	62	64	40	...	...
Vicksburg, clear	50	52	30	...	...
Mountain states—					
Boise, cloudy	32	44	30	...	...
Cheyenne, cloudy	36	42	26	...	...
Denver, cloudy	46	54	32	...	...
Havre, cloudy	32	38	20	...	.14
Phoenix, clear	66	68	42	...	...
Pueblo, clear	56	60	26	...	...
Salt Lake City, cloudy	34	36	30	...	...
Santa Fe, cloudy	42	46	30	...	...
Yellowstone Pk., clear	16	24	14	...	...
Pacific states—					
Fresno, cloudy	58	62	50	...	...
Los Angeles, cloudy	64	70	54	...	...
Portland, Ore., clear	52	54	36	...	...
Reno, cloudy	40	46	26	...	...
San Diego, cloudy	66	70	54	...	...
San Francisco, clear	60	62	52	...	...
Seatt

HAROLD TEEN—THE CONQUEST IS ON

WANTED—MALE HELP.

(Continued from preceding page.)

Miscellaneous.

MEN FOR NEW RETAIL BRANCH STORES LOCATED IN CHICAGO.
Steady work with quick promotion; must be over 21 and satisfied with moderate earnings to start; experience not necessary. Apply for work.
PERSONNEL DEPARTMENT
Room 1418, 5 S. WABASH-AV.
10 a. m. or 2 p. m. No other time.

OPERATE YOUR OWN PROFITABLE BUSINESS
FROM YOUR HOME.
No money required; must have car. Address X 577, TRIBUNE.

RE—WITH OR WITHOUT CARS, WHO are presently employed, to make money in spare time; we pay you for the use of your car; no selling. Call 11 a. m. to 3 p. m. or 7:30 evenings.
EDGAR S. OWEN & CO.,
179 Floor, 203 N. Wabash-av., Chicago.

COLORED MEN—4.
$2 week; salary and commission. Call at 2340 Cottage Grove-av.

RE—TO CALL ON STORES; REPEAT business; good pay. 35 N. Dearborn, R.401

Help Wanted with Investment.

NEW CHAIN STORE ORGANIZATION needs CLEAN CUT MEN with INVESTMENT of $1,000 and up. SALARY and unusual CONVENIENT INVESTMENT. Your opportunity. Honest proposition. Investigate. Address L J 803, Tribune.

RE—TO BUY TRUCK? CAN MAKE $50 week. Foster, 2015 S. Michigan.

RE—WITH SMALL INV. TO BUY TRUCK with 3 yr. cont. 4125 Emerald.

Employment Agencies.

CONSOLIDATED AGENCIES.
PRODUCTION MAN, with cost exper., paper manufacturing $150
CLERK, print paper, ink exp. $200
STENO-BKKPR, simple, age 28-35 ..... $175
STENO-BKKPR, sales fut. $130
STATISTICAL CLERK, sales dept. $90
11th Floor, 209 S. State-st.

SOUTH SIDE CONSOLIDATED—
SALES, auto accessories SALES, hardware, inside.

UNION JANITOR.
$80-$90 single, apt., $150. Laundry under 30, married. Window washer. $125.
Call 307-308, 4750 SHERIDAN-RD.

CARMEN—WHOL. GROC. $150
Sales Correspondent $25
Painter, mixer, $1 hr. Repair ..65c Furn. Finisher ..$20
Floor Man, 25-28 yrs., legal educ. $150
Shipping Dept., store $45
Driver-helper, man $45
8-8-A-T, 14 W. WASHINGTON.

TRIANGLE AGENCY.
STENO, to bank president ..... $40-$50
CLERK, CORRES., Bldg. material $50-$75
STENO, phys. & chem. lab. appar. Open
SALES Mech. rubber, Mich. Terr. ..$45-$50
SALES steel bars, tools, shafting ..$45-$50
E. LAKE JACKSON-BLVD. SUITE 904.

CLERK-GROCERY EXP., WITH CAR $175
SALESMAN, Industrial Paints ..$250-$350
& SALESMAN ..... $15 up & Comm.
TYPES, DUCO MAN ..... 70c up
CITIES [silk samples] ..... Open
MANY OTHER POSITIONS. Open
Co-op., 201 N. Wells, 1002.

ELLIOTT-WINN
Cashier-Bkkpr.; must have Chicago stock or bond experience in case: $130-$150.
1235 BANKERS BLDG., 105 W. ADAMS.

ORDER DEPT. CLERK.
Ability experienced in wholesale cold rolled and tool steels; age 25-32; salary $25. LEADER INC., 220 S. STATE-ST., 7th Floor.

JACKSON AGENCY—
Grader, Gray Iron and Cast Steel 88c
Grinder, Bench Metal Pat. Maker ..$35
Grinder Boy ..$8 Port. Mechanic ..90c
E. LAKE JACKSON-BLVD. ROOM 511.

SALES MGR., FINANCE OR R. E. Sales, continuity, $6,000; ASSISTANT, mfg., $2,400; EXPRESS MEN'S CLEARING HOUSE, 1 YR. CONTRACT, 7TH FLOOR.

PAINT AND SPRAYER, FURNI-TURE ..... 70c ture $16
MEN AGENCY, 184 W. WASHINGTON.

MEN EMPLOYMENT—
Dishwashers, pantry, layout own wk. $60
& DEARBORN.

CLERK AND COFFEE CORRESPOND. $150
Shop Boy $40
Steward, 64 E. JACKSON-BLVD.

ASSISTANT—JR. EXECUTIVE $175
Asst. Auditor, Examiner $150
HARRISON AGENCY, 20 W. Jackson, 4th fl.

FENDER AND PAINTER $40
Fender Foreman $1.20
CLERK, 309 E. LAKE-ST., R. 101

DESIGNER, MOTORS ..... OPEN
Civil Engr., Gen. Survey ..... OPEN
ELEC. ENGINEERS, A. S. MICH.

LEGAL EMPLOYMENT SERVICE,
1 year elevator operator ..... 35 years,
experience. 4619 Broadway.

CORRESPDT., 25 YRS.' WHSLE. drug trade. $100-$125.
OCCUPATIONAL, 20 W. Jackson-blvd. Rm. 510.

FREIGHT RATE CLK.-UNDERWOOD BILL-ing, age 25-35, $140. AM. Refs. Mr. Hanifin, R. 1407.

HERBERT'S EMPLOYMENT SERVICE,
Sales age coupe, for hotel ..$50 mo. apt. Sales-ass't, 14 W. MICHIGAN—COR. CHICAGO.

VICTORIA MANAGER ..... $175 MO.
CARELL AGENCY, 306 W. MADISON

TRADE SCHOOLS.

STOP CHASING
J-O-B-S
LET THE JOBS CHASE YOU!
LEARN BARBERING
AT MOLER'S.
Forget about job hunting—be in constant demand at good pay. Moler's short, practical course makes learning a pleasure, and soon you are ready to step into one of the tens of thousands of shops that are owned and operated by Moler graduates.
Call, write, or phone.
MOLER SYSTEM,
59 E. Monroe-st., at Wabash.
Chicago, Ill.
Dr. Moler: I want to know how it seems to have a job chasing me—how by learning Barber Culture this is brought about. Also tell me of the splendor of your new Loop location.
NAME .....
STREET .....
CITY ..... STATE .....

ANDERSON POULTRY CLASSES
It is business for yourself. Have a profession that will bring you success. Poultry education free, taught by an expert and a successful graduate. Elementary and advanced courses. Write for application. L M 267, Tribune.

LEARN IN 1 WEEK FREE.
How to rain-proof finish automobiles. A discovery. No reading, writing or books, learning only. After training we help you establish business you can earn $2 per hour in Rain-proof finishing in auto-mobile, a lifetime trade. Come in person or write for free booklet. RAIN-PROOF FINISH FACTORY, 3814 W. Harrison-st.

HENRI LEARN WELDING.
Just Open your eyes! The only trade demanding men in these hard times. Welders. Come here at once and we will teach you this wonderful trade. We are the largest and best in the world. Come and be ready for big pay days when ILLINOIS STEEL STRIKE IS SETTLED. 107 E. LA SALLE-ST. CHICAGO.

LEARN IN A FEW MONTHS
to make crowns, plates and bridges for dentists by day or night. Clean, highly paid work. Learn in a few months for big future. Call or write for free Book 52.
MCKERRE SCHOOL OF MECHANICAL DENTISTRY,
1328 S. Michigan-av. Calumet 3422.

RADIO TRAINING.
R. C. A. Institutes, Inc., offers complete home and thorough radio training. Day or evening classes. If you may study by home by home laboratory method. Send or write or call R. C. A. Institutes, Merchandise Mart, Chicago.

RADIO-TELEVISION.
Broad technical training available. Endorsed by leading manufacturers, dealers. Tuition only $5 per month. Investigate, see for facts. Radio and Television Loop office, 1019 Insurance Exchange Bldg. W. Wacker-dr. Open till 9 p. m.

TOOL AND DIE MAKING.
Machinist Screw Machs., Machinist Trade, Evening Days or eves. Easy terms. If necessary, we have a plan for you. Call at or write Moler Mach. Co., 564 W. Monroe-st., Dept. A-70, State 1405.

WELDERS! PAY AND AN EASIER JOB? If $18 we train you as a profession-al welder in shop, plan for you to be Chauffeurs' Inst. Service, 6345 Broadway. Open days, eve., Sun.

TRADE SCHOOLS.
LEARN A TRADE
that will earn. No books. Special plan for those not working. NOW. School, 2040 Washington-blvd.

RE-BUILDING PAYS WELL—LEARN re-building, hat renovating, clothes cleaning and pressing. Pay as you learn. Call or write Mr. Lewis, Inc., W. Division-st.

HOTEL BUSINESS IN 150 ROOM house, opposition. Chicago Hotel Service, 251 Wilson-av. Longb. 4020.

WATCHMAKING—DAY OR NIGHT. CHICAGO SCHOOL OF WATCHMAKING, 540 W. Randolph-st.

JOB DIE MAKING DESIGNING. SCHOOL OF MECH. TRADES. Days or eves.

SCIENTIFIC SWEDISH MASSAGE—Special course. Reduced rates. Chiropractic course. Reduced rates. Chicago Institute, 14 W. Washington-st.

TRAINED MEN BIG PAY. Write Lewis Hotel Training School, Desk 749, Washington, D. C.

WANTED—FEMALE HELP.

Stores and Offices.

BOOKKEEPER.
Experienced; permanent position; reply own writing; state age, experience, salary expected. Address T H 474, Tribune.

BKKPR., TYPIST—TO ASSIST ACCT.; PT. time; state exp. Address N 89, Tribune.

GIRL—FOR GENERAL OFFICE WORK; must know shorthand; state salary and qualifications and telephone number. Address T J 320, Tribune.

GIRL—TO ANSWER PHONE IN SHOP, 8 to 5. 213 S. Leavitt-st.

MODEL—COAT AND SUIT; SIZE 16. WEIN-STOCK, 205 W. Monroe.

STENOGRAPHER.
Young lady, exp'd; modern office; ½ day Saturday; $25 per week. Edward Katsinger Company, 1949 N. Cicero-av.

STENOGRAPHER—PERMANENT. MUST be rapid and accurate. One or two years experience desirable. Write in detail giving qualifications, age, salary desired, etc. Address Z 402, Tribune.

STENO.—UNIV. GRAD., GENTILE UNMAR. rapid, accurate, interested in good letter writing. Address L A 451, Tribune.

STENOGRAPHER—$12 PER WEEK TO start. 127 Dearborn, 2182.

TYPIST—RAPID, ACCURATE, TO DEVELOP into dictaphone; experienced gen. off. detail, N. S. M. methods, attractive appearance, age 22-28; gentile; sal. $18-$20 to start; perm. position. Give compl. information in response. Address N 83, Tribune.

TYPIST—GOOD CHANCE FOR ADVANCE-ment to right party; state experience. Address T L 120, Tribune.

TYPIST—SINGLE, GENTILE, OVER 20 yrs., last ex., Loop off.; no face painter; age, sal. Address T L 305, Tribune.

Factory and Trades.

BEAUTY OPERATORS — ALL AROUND; only those of long exp. need apply. Rohde Beauty Parlor, 5357 Sheridan-rd.

BEAUTY OPERATORS—ALL AROUND EX-tra for Thursday, Friday and Saturday; must be good marcellers. 2824 W. 63d-st.

BEAUTY OPERATOR—ALL AROUND MUST have Loop following. Dearborn 8751.

BEAUTY OPR.—1ST CLASS MARCELLER; pl. time; bring mod. R. 1630, 8 S. Wabash.

BEAUTY OPER.—HI. CLASS SHOP MUST be expert or do not apply. 5619 Madison.

DESIGNER AND PATTERN MAKER—EX-perienced on half sided dresses; give full details of past experience. Address T J, Tribune.

MARCELLER—EXP. ALL AROUND; PART time, 2875 Broadway after 10 a. m.

MILLINERY MAKERS.
Experienced on better hats.
BLOSSOM MILLINERY CO.,
65 E. South Water-st. 21st floor.

Millinery Makers & Trimmers
Experienced on straw hats.
Chas. Abrams Hat Co., 317 S. Market.

MODEL.
Exp.; size 16; for misses' dresses. Frank-lin Dress Company, 317 S. Market-st.

MODEL.
[Experienced.] For dress house. Apply Varsity Frocks, Inc., 234 S. Market-st.

OPERATORS.
We can use 5 button machine operators; must be experienced; evening work from 5 to 11. Apply
LA MODE GARMENT CO.,
1733 IRVING PARK-BLVD., 5TH FLR.

OPERATORS.
We can use 30 operators experienced on house dresses. Also several zig-zag operators. Apply
1733 IRVING PARK-BLVD., 5TH FLOOR.

OPERATOR
on button sewer, experienced only need apply. O'Bryan Bros., 4220 Belmont-av.

SHIRT FINISHER—EXPERIENCED. GOOD wages. Apply Thurs. 7:30 a. m. ready for work. 1767 N. Peterson-av. Take Clark-st. car to 6000 N.

SILK SHADE MAKERS—EXP. ON GLUING all's shades. 4708 W. Madison, 4th floor.

SKIVER—EXPERIENCED IN SHOE FACTORY. For women's novelty shoeing. IRVING SHOE CO., 314 W. Superior-st.

Household Help.

COOK—FOR PRIV. FAMILY IN APT. HOTEL; no hours; not over 30 yrs. of age; stay nights; good salary. Diner, Admiral Hotel, Longbeach 2900.

COOK—WHITE; EXPER.; AGE 25 TO 40; one who likes children. Sheld. 0893.

GENERAL HSWK—WHITE; PLAIN COOK; laundry, good home. $8. 1117 S. Austin.

GIRL—WHITE, EXPD. TO TAKE COM-plete charge of 2 yr. old child; gen. hswk.; good plain cook; must have city refs. Apply Store, 1504 Hyde Park-blvd. Marcus.

GIRL—WHITE, COMPETENT GEN. HSWK.; references required; good wages. Call Glencoe 1235.

GIRL—FOR LIGHT HOUSEWORK. TAKE care of 4 yr. old child. Rubin, 3807 W. 13th. Kedzie 8046.

GIRL—WHITE; GENERAL HOUSEWORK; baby; small apt.; stay. Briargate 4772.

GIRL—WHITE, GENERAL HOUSEWORK; 2 children; $5; stay. Stewart 8470.

GIRL—WHT.; RELIABLE; SMALL APT.; 1 school child; exc. home. Roz. Pk. 4733.

GIRL—WHITE, GEN. HSWK.; GD. HOME; 1 child. Phone Pickus, Briargate 4113.

GIRL—WHITE; GENERAL HOUSEWORK; care 7 year child. Phone Hemlock 0120.

GIRL—WHITE; GENERAL HOUSEWORK; good home; $5 a week. Sunnyside 2180.

GIRL—WHITE, GEN. HSWK.; STAY NITES; good home. Rog. Pk. 6472. Hire help.

GIRL—WH. LT. HSWK. CHILDREN & GD. home; $6. Fein, 1320 Estes, Sheld. 5607.

GIRL—YOUNG, SWEDISH OR GERMAN; general hswk.; ¾ days. Wilmette 4542.

GIRL—WHITE, EXP., OVER 18, GEN. HS. wk. gd. home. no laund. Briar. 2370.

GIRL—WHITE—GEN. HSWK.; ASST. WITH child; some cooking. Keystone 2290.

GIRL—WHITE; HOUSEWORK IN DOCTOR'S home. Call Merrimac 4200.

GIRL 17 TO 25; GOOD HOME; EXCH. hswk.; sml. sal.; Lamasky, 3641 Leland.

GIRL—YNG. WHITE, EXP. HSWK.; ASST. with child. Dor. 7281, after 12.

GIRL—YOUNG, RELIABLE, ASSIST WITH 5 yr. old child; refs. Longbeach 3845.

GIRL—YOUNG, FOND OF CHILDREN; SM. apt.; good home. Graceland 5696.

HOUSEKPR.—CAPABLE; DES. HOME AND will be treated as one of family; 2 in school age. State age and qualifications. Address T Y 254, Tribune.

MAID—WHITE, BETWEEN 25 AND 35 yrs.; cook essential; gen. hswk.; 2 in family; no laundry; 6 rooms apt. $15. Ph. before 12. Longbeach 9441.

MAID—WHITE, GEN. HSWK., COOKING, NO laundry. German or Swedish preferred. Wages $12. Call Drexel 2466 after 2 p. m.

MAID—WHITE; GEN. HSWK. COOKING; good home, wages. Cohen, 6101 Sheridan.

MAID—WHITE; AGE 20 TO 25; EXPER. housework in priv. fam. Ph. Yards 8031.

WOMAN—WHITE, ROOMING HOUSE MAID and cleaning bakgs. room part compensation. Apply 472 Monomonee-st.

WOMAN—WHITE, GENERAL HOUSEWORK; good home more than high wages. River Forest 1818 or address L L 181, Tribune.

Clubs, Hotels and Restaurants.

FOUNTAIN SANDWICH GIRL—MUST BE neat. Apply at 1301 N. Clark-st.

WANTED—FEMALE HELP.

Clubs, Hotels and Restaurants.

WAITRESSES—EXPERIENCED; MUST BE neat. 2421 S. 52d-av., Cicero.

YOUNG LADIES
between 20 and 30 years of age, to serve as waitresses in new coffee shop in loop.
Must be exceptionally neat and attractive in appearance, with pleasing personality and courteous dispostiion. Experienced and able to provide good references. Prefer girls between 5 ft. and 5 ft. 6 in. tall, not weighing over 125 pounds.
Apply to Mr. James, Room 208 Hotel La Salle, Between 8:30-4:30 p. m. Today, Thursday, Feb. 12.

Saleswomen.

ADVERTISING SALESWOMAN—EXPD. FOR monthly community publications. Opportunity to build permanent monthly income. 343 S. Dearborn, room 1710.

AMBITIOUS WOMEN
with or without sales experience, over 25 yrs., with good ref., wanted at once. Drawing $25 per wk. to those who make good. Permanent work; good future with old established firm. Apply in person at Information Desk, 6th floor, 69 W. Washington-st.

EXCEPTIONAL
opportunity for lady to take care long estab. 26. Apply 9:30-12 noon. Room 928, 16 N. Wabash-av.

EXPERD. SALESWOMEN.
Our expansion program enables us to add women for good local or out of town territories; promotion possibilities. See us today, 11 a. m.-2 p. m. or 8 p. m. only. 23d floor, 75 E. Wacker-dr.

LADY
Must be over 27 years of age; to be trained to take care of well established trade. Previous sales experience preferred but not necessary. Applicants must be neat, courteous, and energetic. Hours, 9 to 4; half day Saturday. Good pay, starting at once. Permanent position with excellent opportunity for advancement. Apply Thursday, 9:15 to 12 noon, 209 S. State-st., room 1205.

LADIES—MATURE, TO REPRESENT NATIONALLY known corset co.; good income; exp. unnecessary. Room 916, 17 N. State.

LADIES—(5) FOR PERMANENT WORK IN sales dept. R. 610, 58 E. Washington-st.

SALESLADIES — SELL 3 DRESSES FOR $5.50, earn $5-$10 daily; amazing values; newest styles. Room 310, Mayfair Frocks, R. 1320, 5 S. Wabash.

SALESLADIES—3; OVER 30; EXPER. NOT necessary; $5 a day while learning. Apply 234 S. WELLS, 4th FLOOR.

SOLICITORS—HOUSE REMODELING S. OF 63d-st. $10 wk. draw. acct. 5% comm. Refs. address T H 272, Tribune.

WOMEN—MAKE $8-$10 DAILY TAKING orders for Mary Rose Frocks; sample line ready. 5 S. Wabash, Rm. 1308; branches, 6338 S. Halsted-st. Dr. and 1057 Wilson, Rm. 7.

WOMEN—FOR SOLICITING. GOOD STEADY proposition to right party. Abbott Furniture Co., 1672 Ogden-av. nr. Adams.

Miscellaneous.

Salaried Position Open.
One of Chicago's leading Corporations operating branch offices throughout the United States and Europe, has a good salaried position open for a competent woman of tact, education, and dependability to become permanently established in Chicago. Age 25-45. Position is permanent and offers wonderful opportunity in our 1931 expansion program. Company strongly backed by National organization. We also have a traveling position open. Salary and expenses will be given in personal interview. Apply between 2 and 4 p. m. 1000 N. Dearborn-st. Ask for MRS. DEXTER.

AT ONCE—25 WOMEN.
Full and part time; steady work; also some Saturday and Sunday work.
Women with cars.
Foreign speaking women.
Telephone women.
Assistant to executive.
Exp. not nec.; no selling. Apply 10 a. m. to 8 p. m. Room 706, 134 N. La Salle-st.

TEACHER.
Permanent position for educated woman, preferably teacher, who can assume responsibility and unusual opportunity for advancement; good salary; will be given thorough instruction in duties; part or full time. Address O O 83, Tribune.

WOMEN—WITH OR WITHOUT CARS, WHO are presently employed, to make money in their spare time; we pay you for the use of your car; no selling. Call 11 a. m. to 3 p. m. or 7:30 eves.
EDGAR S. OWEN & CO.,
17th Floor, 203 N. Wabash-av., Chicago.

ASSURED FUTURE.
Desirable connection, splendid remuneration to educated woman. See Miss Weaver, 1011 London Guarantee bldg.

A REFINED WOMAN.
High grade matron desired to sell a child's club service. Exp. not necessary. Salary. Rm. 1602, 59 E. Van Buren.

WOMEN.
If you are sincere, of neat appearance, and willing to work, see Thursday morning. Salary and bonus. R. 1911, 343 S. Dearborn.

LADY OF REFINEMENT, MIDDLE-AGED and of good education, for perm. position in Bible depot of old estab. Christian firm. Must be agreeable and willing worker. Call 9-12. Mr. Hiller, 508 S. Dearborn-st.

MIDDLE AGED MARRIED COUPLE—TO manage 24 rm. rooming house; some exp. and refs.; $300 surety bond req.; do not answer without these qualifications. Inquire in person, 8, Endres, 2940 Belle Plaine.

COLORED WOMEN—4.
$14 week. Salary and commission. Call at once. 5249 Cottage Grove-av.

WOMEN—SELL HOSIERY; SILK UNDERwear to friends, fellow employes, excellent commn; full or spare time. Call, write. ROYAL CROWN MILLS, 229 W. Washington.

WOMAN — DIGNIFIED WITH BUSINESS tact and good personality, not too young, for a congenial position. Permanent. Phone Superior 4355, for appointment.

WOMEN—REFINED, EDUCATED, ALERT, over 30, seeking financ. indep., sea or write MRS. HAZEN, 180 N. Michigan, Room 1100.

WOMAN—EARNEST CHRISTIAN [PROT.], college educated, for full or part work. Exc. education, phone. Address O S 131, Tribune.

18-22, NEAT APP.; HI. S. GRAD.; WITH bus. exp.; opp. for adv.; salary $20. Apply 10-12, 1704 Hearst Bldg., Mr. Hanifin.

Employment Agencies.

ZINSER PERSONNEL SERVICE,
Reg. nurse, take chg. infirmary, $125.
Steno-technician, N. D.'s office, $130.
1235 BANKERS BLDG., 105 W. ADAMS.

2d Cook (Inst.), $55, R. B. & L.
Experience and references required.
MARIE LOUISE 1936 N. Wells, R. 308.

STENO-COPY WRITER, UNIV. GRAD. $35
Steno-Statistician, 2 yrs. college $30
Both girls good exp., under 25 yrs. Rush!
Occupational, 220 W. Jackson-blvd.

GEN. HSEWRK—INEXP. ..... $8-$10, R. 1
Bakery sales, $18. Waitress, soda girl, $18
5-8-A-T, 14 W. WASHINGTON.

DICTAPHONE OPERATORS $85
Age 20-25 yrs.; good firm. Call 8:30 A. M.
DAVIS PERSONNEL, ONE NO. LA SALLE.

CHEF, HOTEL, $110; 2D COOK, HUNG., $25; Laundress, $45; Pr. Yards 8031.
MORRELL AGENCY, 308 W. Washington.

REDFIELD PERSONNEL SERVICE.
Steno. F.B.I., knowl. bkkpg. sml. of $25
SUITE 1808. 5 S. WABASH.

WAITRESS, NIGHT MGR. ..... $25 WK.
Factory Girls ..... 3 Hotel Maids
Harrison Agency, 20 W. Jackson, 4th fl.

HSEWORK, $5-$6; COUNTER $15
Maid ..... $50; Cafe boy $15
BUSCH AGENCY, 184 WASHINGTON-ST.

C-R-A-I-G A-G-E-N-C-Y
Steno. exp. $100
Typist-steno, prefer yng. lady $125
209 S. STATE-ST., ROOM 706.

NORTH SIDE CONSOLIDATED—
LINGERIE SALES, charge dept. $35
SUITE 304, 4750 SHERIDAN-RD.

COOKS, BREMEN, OTHER OPENINGS. Lic. opp. Davis Y. Brandon Bldg. Dearborn 8458.

WANTED—FEMALE HELP.

Employment Agencies.

SECY., NEAT APPEARING; AGE 25, ... $30
STENO., NICE OFC.; 2-4 YRS. EXP. $100
STENO., LAW OFC.; SOME BKPG. $100
CANDY BOX WRAP., CELOPHANE ..$15-$20
BEAUTY OPR., $20; MANGLE GIRLS, $18.
SAL.-SAND. COUNT., SODA GIRLS ..$12-$18
INTEL. BUREAU, 190 N. STATE, R. 816.

JACKSON AGENCY—
Waitresses, young and neat ..... $10 to $15
2d Cook, hospital, 25 to 30 years ..$45 r. bd.
Pastry Sales Girl, attractive $25
Pantry Girls ..... $16 Cook, N. Y. exp. ..$120
Soda Disp. ..$15-$18 Hospital Mds. ..$40 r.b.
Short Order Sandwich Girl ..... $18 up
64 EAST JACKSON-BLVD. LOOM 508.

ELLIOTT-WINN
4 Switchboard Operators.
South Side, $85-$90.
1235 BANKERS BLDG., 105 W. ADAMS.

WAITRESSES, $8-$18.
SODA FOUNTAIN GIRLS ..... $17 up
SANDWICH-SALAD GIRLS ..... $17 up

DICTAPHONE OPERATORS ..... $25 up
Salesgirl, attrac. novelty, jewelry ..... Oppt
Co-Operative, 601 N. Wells. Room 1002.

KENNEDY EMPLOYMENT SERVICE
2D COOK, INSTITUTION.
30 miles out of city. $80. R., B. L.
Fountain girls, waitresses, general housework girls, good pay.
LINEN ROOM AND MAID $65
750 N. MICHIGAN, COR. CHICAGO.

RESTAURANT MGR.
North Side; thoroughly experienced in the front and back of the house; exceptional opportunity for a high grade clever woman. LEADER INC., 220 S. STATE-ST., 12TH FLOOR.

COREOY SERVICE—
STENOG., MEDICAL LAB. EXP. $35
STENOG., CORP. LAW EXP. $35
STENOG., LAW 4:30-10 P. M. ..... OPEN
20 W. Jackson-blvd. Rm. 1508. Wab. 9284

BROWN EMPL. AGY., 443 S. DEARBORN-ST.
COSM. FOOD DEM. SALARY. OPEN.

TRADE SCHOOLS.

BURNHAM
Beauty Culture Graduates
Earn Higher Salaries
Burnham's will make you an expert in every phase of Beauty Culture. POSITIONS ARE WAITING for those who enroll NOW. DAY OR EVENING CLASSES. Low tuition. Easy payments. Open every day and Monday, Wed. and Fri. until 9 P. M. WRITE, PHONE or COME IN TODAY for Free Demonstration and Free Booklet.
ALL TOOLS FREE.
with Complete Course.
—Mail This Coupon Today—
E. Burnham (Desk 30):
138 N. State-st., Chicago.
Please send me without obligation your free Beauty Culture Book and complete school information.
NAME .....
ADDRESS .....
138 N. STATE-ST. CHICAGO.
Established 1871. Phone Randolph 3355. Dept. 18.

STOP CHASING
J-O-B-S
LET THE JOBS CHASE YOU!
Learn Beauty Culture
AT MOLER'S.
Forget about job hunting—be in constant demand at good pay. Moler's short, practical course makes learning a pleasure, and soon you are ready to step into one of the tens of thousands of shops that are owned and operated by Moler graduates. Day or evening classes. Call, write, or phone.
MOLER SYSTEM,
59 E. MONROE-ST., AT WABASH-AV.
Chicago, Ill.
Dr. Moler: I want to know how it seems to have a job chasing me—how by learning Beauty Culture this is brought about. Also tell me of the splendor of your new Loop location.
NAME .....
STREET .....
CITY ..... STATE .....

MARINELLO
will help gain your financial independence — by the finest course in beauty culture today.
Write at once for full particulars.
NAME .....
ADDRESS .....
National School of Cosmetician, Inc., Marinello System of Beauty Culture.
808 Tower-ct. Superior 3741.

STENOGRAPHY.
EARN FROM $5-$10 A WEEK AND ROOM AND BOARD WHILE LEARNING.
SWITCHBOARD
COMBINED WITH RECEPTIONIST.
Typing and Social Hostess Courses.
Comptometry, 15-40 Days.
Also teach Bkkpg., Typing, and Filing. Learn quickly, earn quickly from $5 to $8 a day. We furnish PART TIME POSITIONS that help pay your tuition and expenses. 190 N. State. Frank. 4122.

GIRLS, YOUR CHANCE!
Work with good pay while learning STENOGRAPHY, TYPING, SECRETARIAL or any bus. sub. We furnish part time positions to students paying $7-$10 weekly with board and room, for care of small apt.
LEARN SWITCHBOARD
in 5 to 10 days by actual work on real office, hotel and dial boards. Day or eve. Earn $20-$25 a wk. to start. Employment service for all. NATIONAL BUSINESS INST., 427 Diversey-pkwy. Diversey 5840.

SPEEDWRITING
THE EASY A B C SHORTHAND.
In 6 weeks write 100 words a minute. FREE Demonstration Thursdays, 7 P. M. and Saturdays, 2 P. M. Also SPEEDTYPING. NEWMAN SPEEDWRITING INSTITUTE, 29 South La Salle-st. Franklin 2436.

LEARN A B C SHORTHAND IN 20 DAYS. FREE DEMONSTRATION TUES. THURS. 7:30 P. M. FREE CATALOG. NORTHWESTERN SCHOOL OF CHICAGO, 155 N. Clark. Fra. 1050.

LEARN BEAUTY CULTURE RIGHT! VISIT or write for free book. ELIZABETH McGRATH AMERICAN SCHOOL of Beauty Culture, 190 N. State-st. Dearborn 6621.

LEARN PRAC. OR CHILD NURSING — Call, write or phone Franklin 2849 for terms. Winthrop School, 109 N. State-st.

BEAUTY CULTURE—LEARN THE NEW system. Very reas. Day and eve. classes. 10119 W. 63d-st. Englewood 4634.

MIDWEST BEAUTY COLLEGE, LTD.
Exclusive RUTH D. MAURER System.
5 N. Wabash-av. Suite 705-10. Rand. 9221.

THE CHICAGO HAIRDRESSING ACADEMY Thorough instruction in Beauty Culture. 64 W. Randolph-st. Entire Second floor.

LEARN HEMSTITCHING—SAL. AND DEL. speeding operating; $2-$10 each. Placement free. Taylor Needle Co., 1800 S. Halsted.

LEARN SCIENTIFIC SWEDISH MASSAGE—6 wks.' course. Day or eve. classes. National Chiropractic Institute, Desk 6940, Chicago.

A NINA PARKINSON SYSTEM DIPLOMA IN Beauty Culture means a good position waiting for you. 14 W. Wash. Suite 500.

DOUBLE YOUR SALARY; BE A SEWING machine operator; easy work; positions waiting. Master School, 190 N. State-st.

LEARN BEAUTY CULTURE—WIN SUCCESS GERTRUDE HALE SCHOOL,
30 N. DEARBORN-ST. 3D FLOOR.

GIRLS, TRAIN FOR TELEGRAPH. GOOD pay if qualify. 25 E. Jackson. Y. 1616.

DRESSMAKING—MILLINERY SCHOOLS.

DRESS-MILLINERY DESIGNERS EARN BIG salaries. Fascinating work; big demand. Chicago Academy Master College, 190 N. State.

MASTER COLLEGE, $60 DRESSMAKING crse. this week. $95, 190 N. State. Dear. 1066.

DRESS DESIGNING, DRESSMAKING. Millinery. Forest Academy, 150 N. State-st.

LOST AND FOUND.

DOG—LOST—OR STRAYED, YOUNG MALE Boston Bull; name Peter. Yellow stains on feet. Please call Wilmette 4840. Reward.
DOG—LOST—RED CHOW, VIC. 52D AND Albant; rew. Hemlock 9082.
DOG—FOUND—LARGE, LONG HAIRED, white dog. Saginaw 7625.
DOG — LOST — IRISH TERRIER, BROWN, vic. 78th-Ridgeland; reward. Rec. 5775.
GLASSES—LOST, SNAKE SKIN PURSE containing, valuable glasses, case marked "Stanton." Reward. Sheldrake 0890.
GLASSES—LOST—MONDAY, GOLD RIM. Oxford nose glasses. Dor. 7300. Room 301
NECKLACE—LOST—SMALL PEARL, VICINity So. Shore. Sun. Reward. Hyde P.4495.
NECKLACE — LOST — CORNELIAN; TUES.; betw. W. Side-Downtown; rew. Mans. 9778.
PAPER BOX—LOST—CONTAINING JOURnal, ledger, bills and check book, of value to owner only; on route 53 bus, Monday. Reward. Lakeview 5429.
POCKETBOOK—FOUND—BROWN, ON COR. Ashland and Belmont-avs. Call after 6 p. m., Edge. 5119.
RINGS—LOST—2, IN TEA ROOM LAVAtory at 17 N. Wabash. Rew. Har. 2197.
WRIST WATCH — LOST — LADY'S WHITE gold, and ring, in washroom of Tivoli Theater, Sun. Reward Rav. 6224. Mr. Finan.

PERSONAL.

WITNESSES TO ACCIDENT OF FEBRUARY 5th, 1931, about 3 p. m., on Harlem-av. near Van Buren, where street car and cab collided, communicate with T J 320, Tribune.
MISS JERRY OR HELEN LEMERE—GET in touch with Jack Mellwood or me. Tribune.
NOT RESPONSIBLE FOR ANY DEBTS contracted by other than myself after this date. HARRY HANSCH.
NOT RESPONSIBLE FOR DEBTS CONtracted by any one other than myself after this date. L. A. N. PHELAN.
TO FLA., $20; CAL., $25; N. Y., $13; 15 Auto Tray. Serv., 203 N. Wabash. Gen. 7169.
NOT RESP. FOR DEBTS CONTRACTED BY any one but myself.
WE ARRANGE TRIPS TO FLA., CAL., N. Y. Shr. exp.; insured $5,000; ref. Mich. 2600.
BIDS NO. 71-84 FOR VOODOO HOP AT Opera Club are void. Delta Sigma Pi.
WALTER: GET IN TOUCH WITH YOUR MARION.
MAN DRIV. CALIF.; TAKE MEN OR MAT. cpl., shr. exp. ref. exch. Humb. 4149.

BUSINESS PERSONALS.

CASH FOR OLD GOLD, SILV., PLATINUM, jewelry, dental crowns, etc. S. Smelting Works, 39 S. State-st. 4th floor, cor. Monroe.
PERSONAL—FREE REMOVAL OF SUPERfluous hair and moles by electrolysis; Ph. for appointment. Marinello Superior 3741.

LEGAL NOTICES.

CHICAGO, INDIANAPOLIS AND LOUISVILLE RAILWAY COMPANY,
New York, February 9, 1931.
The annual meeting of the stockholders of Chicago, Indianapolis and Louisville Railway Co. will be held on Tuesday, March 24, 1931, at ten o'clock A. M., at the principal office of the Company, in the City of Indianapolis, Indiana, for the purpose of electing Directors and for the transaction of such other business as may properly be brought before the meeting. The polls will be open from ten o'clock A. M. to eleven o'clock P. M.
The transfer books will be closed from twelve o'clock noon, March 7, 1931, until ten o'clock A. M., March 19, 1931.
P. J. HASKINS, Secretary.

NOTICE IS HEREBY GIVEN THAT THE partnership heretofore existing between EDWARD J. LEECH and JAMES E. BIGG in the firm name of Interstate Metal Equipment Company, and doing business at 844 Rush-st., Chicago, Ill., has been this day dissolved by mutual consent. JAMES E. BIGG has retired from the said firm and will continue the business at the same place and under the same firm name, dated this 9th day of February, A. D., 1931.
EDWARD J. LEECH,
JAMES E. BIGG.

STOCKHOLDERS' MEETING—
The annual meeting of the stockholders of CHICAGO FLEXIBLE SHAFT COMPANY will be held at the offices of the company at No. 5000 West Roosevelt Road, Chicago, Illinois, at eleven o'clock a. m. on Friday, February 20th, A. D. 1931, for the election of Directors and for the transaction of such other business as may properly come before the meeting.
WILLIAM SHERMAN HAY, Secretary.

IF THE FORD TUDOR, A2656136, IS NOT called for by Rudolph Schultz by Feb. 20,

WINNIE WINKLE, THE BREADWINNER: The Villain Is Foiled

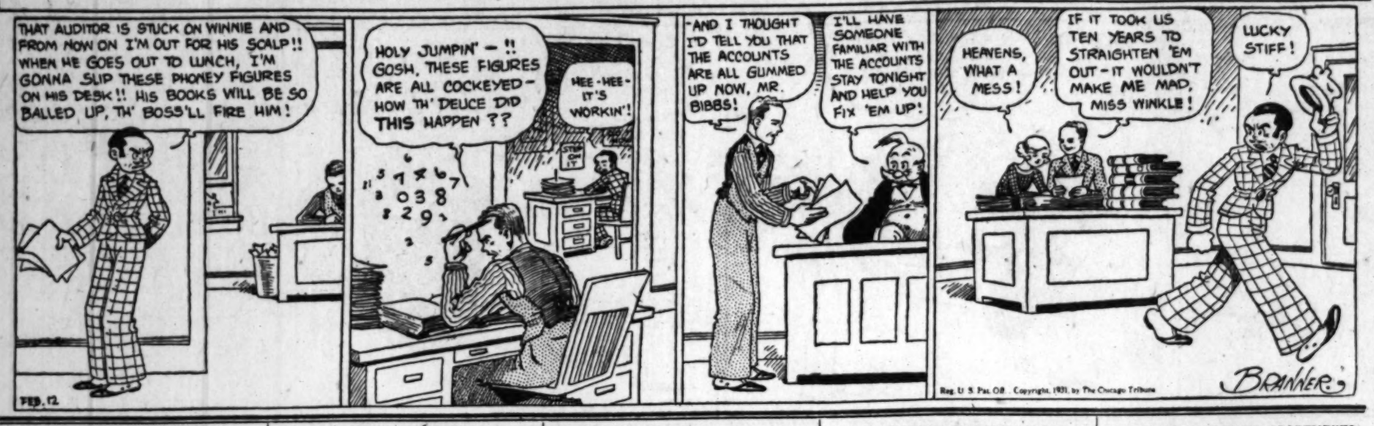

TO RENT—APARTMENTS.
(Continued from preceding page.)

SOUTH.

One, Two, and Three Rooms.

A McKey & Pearse Listing.

3 RMS., $55.

7008 Prairie: elec. refrigeration; tile baths, shower; built-in wardrobes; large, outside, sunlight rms.; completely redecorated and in the best possible condition. Triangle 5060.

1 AND 2 RMS., $40 TO $50.

7855 ESSEX-AV.

Free gas, light and elec. refrig.; canvased walls; large closets; newly decorated. JANITOR ON PREMISES OR CALL REG. 3500.

Four, Five, Six Rooms, and Larger.

8514-24 CORNELL-AV.

6 rms., 2 baths, large light rms., spacious closets, Gen. Elec. refrig.; 1 block to Jackson park and C. & N. W. express. $115-$125. CARROLL, SCHENBORF & BOENICKE. 1813 E. 83d-st. Dorchester 6200.

$300 APT. FOR $175.

Leaving city; will rent my beautiful 6 room de luxe co-op. apt., wood burning fireplace, parquet floors, modern; U. of C. with I. C. tran. Call Fairfax 7117.

WOODLAWN ARMS.

Large, light modern 4-5 rm. apts., overlooking Madison pk. nr. all trans.; elec. refrig.; $75 to $105; concess.; occupancy now. Kes. mgr., 6036 Woodlawn-av. Ken.4209.

6 ROOMS, $22.

134 W. 46TH-PL. NEAR WENTWORTH. PHONE BEVERLY 6625.

4711 DREXEL-BLVD.—MODERN 7 LARGE rm. apt., sun parlor, electric refrig.; rent reduced; concession. All decorated and ready to move into now. Phone Kenwood 2248.

Splendid 8 Rm. Apt.—3 Baths.

Elec. refr.; in exclusive Hyde Pk. Distr. 4746 Ellis-av., east front. Low rent.

5528 EVERETT—FINE 7 RMS., 3 BATHS; lge. sun par.; nr. Jackson Pk., lake and I. C.; exp. living and dining rms. in front; poss. at once. Call Hyde Park 7000.

5454 EVERETT—DESIRABLE 8 RM. APT. in fine 3 apt. bldg.; nr. lake and park; unusual features. Call Hyde Park 7000.

7040 CALUMET—LARGE 4 ROOM SOLARium apt., glazed rear pch.; steam heat; extra low rental. Call Swanson, Stewart 5088.

SOUTH SHORE DISTRICT.
7031 E. 75TH-st.—4 rm. apt., e. of S. Shore-dr.; overlooking beach; reas. rent. Ph. Saginaw 1560.

6243 KENWOOD—6 LARGE LIGHT RMS.; 1 of C.; $65 month. See this or call HYDE PARK 7000.

730 OAKWOOD-BLVD. DESIRABLE CLOSE-in loc., attrac. 4-5 rm. apts., rel. to $50-$60. See this or call Hyde Park 7000.

DESIRABLE 6 RMS. OPEN PCH., $75 month. 1411 E. 55th-pl. nr. Blackstone park; I. C. exp. and Cal. Hyde Park 7000.

5 AND 6 RMS. APTS., NEW TILE BATHS; decorate to suit tenant. 525 Oakwood-blvd. See janitor or Oakland 3140.

6 RMS., 2 BATHS; 5647 BLACKSTONE; thoroughly modern; 1 block to I. C. exp. $125 mo.; poss. at once. H. Pk. 7000

ESPECIALLY ATTRACTIVE 7 RMS., 3 baths; sun par.; fine bldg.; in choice Kenwood location. Call Hyde Park 7000.

4 RMS.; STM. HT.; ELEC. LT.; HT. W.; I. C. tr.; $40. 1402 E. 55th-st. Cen. 5885.

5646 MARYLAND—BEST 4 RM. VALUE nr. Midway for $55. Dec. to suit. In-a-dor.

937 W. 58TH-ST.—4-5 RM.; SUN PAR.; $50-$60. Concession. Call Hyde Park 7000.

4-5 RM. APTS.; NEW BLDG.; GLZ. PCH. Free ice; reas. Owner. 6039 Ingleside.

NEW UP-TO-DATE 4 RM. APT. NR. L. surf.; immed. pos. $47.50. 1516 W. 62d.

6201 PRINCETON-AV.—5 RMS., BATH; 1st fl.; lge. rms.; new dec.; $40-50. Nor. 1500.

4 LG. RMS. IN-A-DOR; MOD., PRI. HT.; bl. I. C. 63d sta.; only $67.50. Mid. 0343.

SOUTHWEST.

Four, Five, Six Rooms, and Larger.

6249 S. SACRAMENTO—$50; LARGE 4 RM. apts.; butler's pantry; modern; new dec.; lights on for night inspection. KEYS AT OUR OFFICE.
F. H. BALDWIN & SON, 3145 W. 63d-st.

2408 W. 66TH-ST.—4 RMS. WITH IN-A-dor bed, $47.50; 5 rms., $52.50; newly decorated. Open for inspec. Lake View 0330.

NORTH.

General List.

Nowhere in Chicago is life so comfortable as in the Belmont-Harbor and new Lincoln Park area.

"ASK SOME ONE WHO LIVES THERE."

3520 SHERIDAN-RD.

3-4-5 Rooms.

FURNISHED AND UNFURNISHED. LARGE ROOMS, FIREPLACES. MAID SERVICE AVAILABLE. DOORMAN. A GREAT VALUE AT $115 UP.

415 ALDINE-AV.

3300 North, just off Sheridan-rd.

5-6 Rooms—2-3 Baths.

SPACIOUS LIGHT ROOMS. BEAUTIFUL APPOINTMENTS. GARAGE IN CONNECTION. MODERATE RENTALS.

3730-40 SHERIDAN-RD.

6-7 Rooms—3 Baths.

ALL OUTSIDE ROOMS. EXTRA LARGE TWO-EXPOSURE APARTMENTS. PLAYGROUND FOR CHILDREN. GARAGE IN BUILDING. WONDERFUL VALUES.

Apartments Available.

Wirtz, Hubert & Little, Inc.

The Symbol of a Good Building.
$152 Sheridan-rd, Well. 3000.

LOWEST RENT NORTH

905 Irving Park-blvd.	3 Rooms	$50.00
3048 Rokeby-st	3 Rooms	$50.00
3837 Wilton-av.	4 Rooms	$52.50
914 Grace-st.	4 Rooms	$55.00
900 Edgecomb-pl.	4 Rooms	$50.00
4000 Marine-dr.	4 Rooms	$55.00
923 Sheridan-rd.	5 Rooms	$70.00
906 Edgecomb-pl.	5 Rooms	$70.00
977 Edgecomb-pl.	6 Rooms	$70.00
1022 Byron-st.	6 Rooms	$65.00
1045 Dakin-st.	6 Rooms	$70.00
4051 Sheridan-rd.	7 Rooms	$72.00

EDW. C. HOYER & CO.,
2947 Sheridan-rd. Lake View 0330.

415 FULLERTON-PKWY.

NEW BUILDING.
2-3-4 Rooms, $85-$160.
FREE GAS AND REFRIGERATION.
PETER F. REYNOLDS
LINCOLN 1516.

$1.33

A DAY.

3 room apts., $1.33 a day.
5 room apts., $2 a day.
Modern bldg.; newly dec.; nr. north side. [illegible] MORAWK 2077.

[illegible] 4 LARGE MOD. RMS. one light, in-a-door bed, pcln., refrig. 4003 Kenmore, 5-8 lg. rms. off hall, decorated to suit tenant; heat trans.; $60-$70. 4332 Belden, 4-5 rms., stm. ht. $40-$65. 620 Barry, 4 mod. rms., in-a-dor, $50-$55. 2040 Cortland, 5-6 lg. rs. off hall, $80-$90. See janitors or phone Lake Beach 2949.

501-519 DEMING-PL.

Attract. Home Surroundings.

Unfurnished and furnished, 1 block to Lincoln park. Clark st. Diversey 0147. DEMING-PLACE AT CLARK.

532-40 BELMONT, 3-4-5 RS.

Outside rms., free refrig., bus. L. surf.; nr. lake, $65-$80-$115. Apply 536 Belmont 1-B.

4600-19 N. PAULINA-ST.

3 and 4 rooms, extra rollaway bed, shwr., refrigeration; attractive decorations. Agents on premises. Lake View 9861.

A BETTER PLACE TO LIVE

607-19 Wrightwood, 2-3-4 r., 2 blk. Lincoln pk., w. of Clark. 5 min. loom. Owner rents.

RENT OR SALE — CO-OPERATIVE APT. Overlooks Belmont harbor; unusual exclusive arrangement; shown by appointment. Lake View 9800.

3-4-5 Rooms—On the Lake.

Free refrig.; low rents; imm. poss. Janitor on premises. 7021 Eastlake-ter., nr. Howard.

BARGAIN.

6, W. cor. Orchard-Willow; stm.; 3 rms., $40; 4 rms., 5 bedrms., $37.50. Div. 9500.

10 W. ELM-ST.—NEW BUILDING, 2 TO 4 spacious carpeted rms.; canvased walls; near transportation; poss. 1st; $1045.

1-3 ROOM APTS., FURNISHED OR UNFURnished; mech. refrig.; exc. trans.; $36 per month and up. Lake View 4042.

2 AND 4 LGE. RMS.—PRIGID. IN-A-DOR beds; 1 to 3 rms. See Mr. Bixler on premises, 1613 W. Fullerton. Longbeach 8084.

TO RENT—APARTMENTS.
NORTH.

General List.

2-3-4 ROOMS.

18 minutes to Loop; bus serv.; immediate poss.; newly dec. 1004-26 Loyola-av (Briargate 1042) and 6528-40 Lakewood-av. (Sheldrake 1395). Agent on premises.

3 AND 4 LGT. RMS., MOD., NEW BLDG.; st. ht.; h. w.; frig.; L. surf. 2415 Montrose.

One, Two, and Three Rooms.

1100 North Dearborn

2 AND 3 ROOMS,
$77.50-$132.50.

Brand new modern building; all living rooms have in-a-dor beds; all baths tiled; every service luxury.
Manager [Mr. Norton] on premises.
PHONE SUPERIOR 4955.

3 ROOM BARGAINS.

Choice apt.; 1 blk. to Broadway car. FREE ELECTRICAL REFRIGERATION.
3419-3431½ Elaine-pl.

Agent on premises or Central 6610.

1-2-3 ROOM APTS., $45 UP.

2343 GENEVA-TERRACE.

Free light, gas, and refrigeration. Beautifully decorated; near lake; only 12 minutes to Loop. Ph. Mohawk 0321 or Lincoln 8224.

655 OAKDALE-AV.—RENTAL $47.50 UP. 2 room apts., living room, rollaway bed, dressing room, shower bath, kitchenette, dinette, alcove, porch; free gas and refrig. See agent 2 to 7 p. m. Ph. Sheldrake 0100.

4301-09 N. WINCHESTER.

2-3 rms., $40 and $50; light apts., cozy, well arranged; all transp. These are real bargains. Call janitor. Wellington 5690.

ONLY TWO LEFT.

$47.50; furn., $60; 3 r. effcy.; refrig., gas, bus. car at door. 1127 Diversey-pkwy.

APT. TO SUBLEASE—3 RMS. WITH BATH; modern, $45. Good transportation, immediate pos.; month's conc. 3 L. Cieck, 4716 N. Racine-av. Sunnyside 0674.

2 ROOMS—$50.

5329 Kenmore; good trans.; free gas and refrig. See janitor or call Randolph 6171.

MODERN 2 ROOM APT.

New bldg., elec. refr. One blk. from N. W. R. R. trans. Moderate rent. 1734 Thome-av.

SPLENDID MOD. 2 & 3 RMS.

Elec. refr.; $50 and up. See janitor, 828-50 Sunnyside-av. Franklin 8383.

2717 LAWRENCE—1 RM. KIT. APT. IN-A-dor; free gas and light; 1 blk. L; $30. Keys at store. Longbeach 3344.

LARGE 1 RM. KITNT. APTS.; NR. LOOP; newly dec.; $45 up. 1164 N. Dearborn. Resident agent, Delaware 5816.

3 RM. APT., INCL. BEDRM.; NR. L. BUS and surf.; nicely decor.; shade bldg.; free refrig. 3823 Rokeby, Lonsbeach 4633.

2 ROOM APTS., $32.50 AND UP; NEWLY decor.; excel trans. 4868 N. Rockwell-st.

1 RM. APT.; NEW DEC; STM. HT.; GOOD trans.; $30. 1117 Fullerton-av.

Four, Five, Six Rooms, and Larger.

LINCOLN PARK APTS.

5-7 ROOMS,
$130-$145.
329-33 BELDEN-AV.
OPP. BELDEN-STRATFORD HOTEL.
ALSO
5-6 ROOMS,
$85-$125.
4528-30 CLARENDON-AV.
Opp. Lake and New $3,000,000 Lincoln Park Extension.
PETER F. REYNOLDS,
LINCOLN 3633.

2000 LINCOLN PARK WEST.

NEW 16 STORY BLDG.
4-5 ROOMS,
$147.50-$190.
Every modern conv., excellent service.
Peter F. Reynolds, Lin. 3633.

4 ROOMS, $50-$52.50

966 Edgecomb-pl. [4000 N.]. 1 block to Sheridan L station, bus and cars; screened-in front porch; newly decorated; lowest rental in city. Janitor on prem. Edward C. Hoyer & Co., 3947 Sheridan-rd. L. V. 0330.

4 and 5 Room Apartments, $47.50 to $55.

Near lake, elevated and surf. line; electric refrig. and concession. 908 Grace-st., or call Mr. Proudlock, Lake View 9567.

EDGEWATER DISTRICT.

Blk. south Argyle-st.; 7 rms., 2 baths; lrg. liv. rm. and open fireplace, overlooking lake; encl. sleeping porch; liberal concession; immediate poss.; newly decorated. Moorhead 858 Margate-ter. Sunny. 0268.

6 ROOMS—2 BATHS—$185.

4 ROOMS—SUN PARLOR.
Entirely planned apt. all large, light, airy rooms; large private yard; free refrig.

7000 SHERIDAN-RD.

5 RM. APT., $90; TILE KITCHEN AND bath; large, light, airy outside rms.; showcr; chromium plbg. fixt.; Lenol kit. fir., canv. walls. G. E. refrig.
LIEFOLD & HICKS, INC.
1569 Howard-st. Hollycourt 2300.

4-5-6 Rooms Along Lake.

A few light apts. at $45; others to $125. Light, airy rm. in 6 rm. apt. $70. H. GEHM & SON, 524 DIVERSEY-PKWY.

4 LARGE ROOMS, $60.

Extra bed; new bldg.; refrigeration; 1¼ blks. to Howard L sta.; free gas; front apt. See agt. at bldg., 1739 Jonquil-ter.

4878 N. ASHLAND.

4-5 light, desirable rms.; bedroom, and in-a-dor; near school; Chase Pk. 2 blks.; $55-$70 pays for all. Longbeach 8839.

2626-2632 Lake View-av.

Across from Lincoln Park; mod. 5-7 rm. apts.; new. dec.; reas. rent. See jan. on prem.

BARGAIN.

2043 Birchwood, 5 rms., sun par., sl. pch., elec. refr., 3d very reas. Dis. 9500.

1420 ADDISON—4 AND 5 RMS., HTD. gas heat, in-a-dor beds, newly decor., elect. refrig.; all trans.; except. value. Open 2 to 5. Lony. 2325.

2626-2632 Lake View-av.

Across from Lincoln Park; mod. 5-7 rm. apts.; new dec.; reas. rent. See jan. on prem.

6 ROOMS, 3 BATHS—
1066 W. Deadrick. Beau. view of lake. Hogan & Farwell, Inc. Whitehall 4560.

722 ADDISON—5 LG. LGT. RMS., ST. HT. Frid. sls. rear door; nr. Broadway and lake. Wellington 1091.

ATTRAC. 6 RM. APT., 3 BATHS; WOOD-burning firepl.; on Dearborn conv. Racquet club; vacancies. Miss Hoover, Whi. 6880.

CHOICE CORNER—LARGE 4 RM. APT.
Free gas, elec. refrig.; beaut. dec.; $55. 4801 N. Irving-av., cor. Lawrence. Lon.3887.

FOUR RM. APTS., SUITABLE ROOMING, 3 baths each; 1 block to Broadway car. 1445 Broadway; incl. ht., jan. Lake View 9480.

1443 GREENLEAF-AV.—4 REGULAR SIZED rms.; electric refrigeration; front and rear porches; new features; $60. Lon. 4100.

4 RM. SUBLEASE; LIBERAL CONC.; IN-dor bed; exc. trans.; elec. refrig.; all outside rms. 1643 Lunt. Sheldrake 9882.

4 RM. APTS.—$60.

Mod. 4-5 room apartments; sun and sleep. porches; 1 blk. park and lake; Frigidaire.

1356 BIRCHWOOD-AV., OVERLOOK. LAKE —4 rms.; bath; fr. sun par.; elec. ref.; decorated. Rog. Pk. 0641.

CHEERFUL MODERN 4 AND 5 ROOM apts., corner bldg.; Frigidaire; L. and bus; $60-$70. See janitor, 1614 Wilson-av.

3257 N. CLARK, COR. BERWYN—LARGE rms., decorated. Rogers Park 0541.

SUBLEASE 6 RMS., 3 BATHS.; NR. LAKE; cut $25. Humboldt 0172, after 2.

LOW RENT—CONCES. MARCH 1; 4-5 RMS., mod. refrig.; $60-$65. Wintrop 7500. Lon. 1946.

4 ROOM APTS., FURNISHED OR UNFURnished; mech. refrig.; exc. trans.; $36 per month and up. Lake View 4042.

848 GALT—MOD. 4 RMS., NEWLY DEC. elec. refr. Open 3-8, or Lon. 2325.

1737 SEDGWICK—4 LGT. RMS., STM. HT.; tile bath; nr. park; reas.

4400 N. MACKER—APTS. 4-5 RMS., STM. heat, refrig. Wilson L. Rose. Rav. 0091.

TO RENT—APARTMENTS.
NORTH.

Four, Five, Six Rooms, and Larger.

Unusual Apartments . . .
Exclusive Locations . . .

325 Fullerton-pkwy.
11 rooms, 4 baths.
9 rooms, 3 baths.
9 rooms, 4 baths.

2350 Lincoln Park West.
10 rooms, 4 baths

1411 N. State-pkwy.
8 rooms, 3 baths.

3122 Sheridan-rd.
8 rooms, 3 baths.
7 rooms, 3 baths.

2335 Commonwealth-av.

AT LINCOLN PARK.
6 rooms, 2 baths.

OPEN FIREPLACES AND LARGE INDIVIDUAL LAUNDRIES WITH EACH APARTMENT. ELEVATOR SERVICE. ELECTRIC REFRIGERATION, ETC.

Willoughby & Co. . . .

AGENTS ON PREMISES. . . .
LINCOLN 3340.

CHICAGO'S FINEST
Edgewater Beach Apartments
5555 SHERIDAN-RD.
4 TO 7 ROOMS.
Furnished—Unfurnished.

UNEQUALED FACILITIES.
GARAGE IN BUILDING.
ROOM SERVICE.
SPACIOUS RECREATION AND CHILDREN'S PLAYGROUND.
GOLF PRIVILEGES.
AND MASHIE GOLF COURSE.
SAME MANAGEMENT AS EDGEWATER BEACH HOTEL.

4 TO 11 ROOM APTS.—LAKE FRT. LOCATION; exceptionally low rent.
H. H. DECKER & CO. SUPERIOR 5178.

NORTHWEST.

General List.

BARGAINS.

S. W. cor. Harding-Division; new bldg., ref. free. 3-4 rms., $45 up. Div. 9300.

BARGAINS.

4929 N. Whipple-st. and 3010 Ainslie, 2-3-4-5 rms., new bldgs., ref. free. Div. 9500.

NEWLY DECORATED 2-3-4 RM. HEATED apts. as low as $40 with Frigidaire.
SCHORSH, 6056 Irving Park-blvd.

MODERN APTS.; EXTRA IN-A-DOR BEDS; refrig. free; 4 rms., $52.50; 2½ rms. $40. Shower, newly dec. 4741 N. KENNETH-AV.

1-2-3-4-5 RMS.; ELEC. REFRIG.; 18 MIN. loop. C. & N. W. Ry.; 3 car lines; opposite park; $35 to $68. Agent, 4816 Linder-av.

3-4 BEAU. LIGHT RMS.; COR.; LIKE NEW. Reduced rent. 3414 Cullom-av.

One, Two, and Three Rooms.

Beautiful Spanish Type.

3 rm. apts. in new bldg.; elec. ref.; in-a-dor bed; gas free. Inq. janitor, 4505½ N. Central Pk.-av., or tel. State 8127.

MODERN 2-3 RM. APTS.

Steam heated; excellent trans.; $40 and up. 4343 N. Crawford-av.

3 RM. APT., $45; ELEC. REF., $50; CONcession; liv. din. kitchen; 1 or 2 in-a-dor beds; L. surf. 4411 N. Francisco.

Four, Five, Six Rooms, and Larger.

4 ROOM APTS., $51.50.

Bedrm. and in-door beds; stm. heat; free el. refrig. 3952 Ingleside, Independence 5126.

4 RM. APARTMENTS, $47.50

Newly dec., L. surf., in-a-dor bed. Large rms. Pearson, 2944 Montrose.

FOR RENT—2295 MILWAUKEE-AV., NEWly decorated apt., 5 rms., $30; near L and surface.

CHEAP RENTS—NICE 4 ROOMS WITH baths, at 1458 N. ARTESIAN-AV.

5 ROOMS—LIGHT; 2D FLOOR; STOVE heat; glazed porches. 2323 N. Hamlin-av.

SUNNYSIDE, 3050—4 LT. RMS., STM. FREE refrig. Low rent. Open. Cent. 7737.

WEST.

General List.

832 S. AUSTIN-BLVD.—NEW 1-2-3-4 RM. apts., nr. Garfield L. Also furnished.

Four, Five, Six Rooms, and Larger

4-5 RMS., NEWLY DECORATED, MODERN. $52.50-$30. 2346 Rice-st. Humboldt 9321.

BEAU. 4 RM. APTS.—1 OR 2 BEDRMS.; $50. 519 N. Central Pk.-av., opp. Gar. Pk.

TO RENT—APARTMENTS—SUBURBAN.
NORTH.

Evanston.

APARTMENTS AND HOMES IN EVANSTON. SMART, SELECT.
1564 Sherman, Univ. 0285. Rog. Pk. 0272.

EVANSTON FINEST APTS. 2 to 7 RMS. RENTING SERVICE CORP.
636 CHURCH-ST. GREENLEAF 9500.

BEAU. 5 RM. APT. EVANSTON, NEAR Oakton sch. and trans.; $85. Robert E. Ferguson & Co., 1635 Howard. Rog. Pk. 0246

Wilmette.

BEAUT. LINDEN CREST APTS., CLOSE TO depot; 5 rms., $62-$95; elec. refr. KROLL & SMITH, 424 Linden-av. Wil. 500.

TO RENT—FURNISHED APARTMENTS.
SOUTH.

$12.50—Frigid., Radio—$17.50

6733 STONY ISLAND. THE EUCLID.
1-2 rms., hotel ser., gar., I. C. Spec. mo. rate

BARGAINS.

Cor. 54th-pl.-Blackstone, new 7 sty. 1-2 rm. furn. or unf. See manager, Plaza 6050.

SUBLEASE FULL OCT. 1, 7 RS., 2 BATHS; all outside rms.; furn. beaut.; gas, light, refrig. 2 blks. I. C., bus, surf.; rental $135. Call Bar. 3533 for appt.

4756 DREXEL-AV.

FURNISHED APTS. FULL SERVICE: 1 TO 3 ROOMS, $55 UP.

6527 STEWART-1-2-3 RMS.

New, smart, spac., quiet, homey, beau. furn. Compl. serv. All ltr. Rec. Nor. 6588.

DEAR SIR—
Come on over and stay with us. Our rates are reasonable; our 3 rm. apts. are comfy. Take a look—see The Coronado, Michigan at Bedford Park-blvd.

BEDFORD VILLA—BEAU. 1-2-3 RM. APTS., tile baths, all outside rms.; 1 blk. I. C. 7120 Cottage Grove. Plaza 7180.

$6. SHORE—3 MOD. RMS.; NR. L. C.; cheap as unfurn. 2208 E. 70th-st. Fal.7004

CHI-ENGLE APT. HOTEL—BEAU. 2-3 RM. apts.; tile bath; all outside rms.; nr. R. R., L. surf. 2244 E. 71st. Glenwood. Adults.

3 OR 4 RMS., NEWLY DEC. AND FURN. Reas. 1356 E. 62d-st. Fair 2664.

MICHIGAN, 2444—WARM KITCHENETTES, 3-4 rms.; priv. bath; fr. gas. $5 up wk.

1410 E. 70TH-ST.—OUTSIDE NEW FURN. 2½ r. kit. apts.; I. C. bus. Hyd. 10100.

GREENWOOD, 6455—LG. 4 RM. APT. BD. rm.; in-a-dor; h. c. fruit; s. porch; reas.

ATTR. 3-4 RMS.; BEDRMS. FREE; LGT. cas. I. C. L. $10-$13 wk. 6050 Blackstone.

4 LGE. RMS. BEAU. FURN.; NR. U. OF C.; Frgd.; reas. 5407 University. Dor.1515.

2 AND 4 RMS. BEAU. FURN. IN-A-DOR and sleep. beds; elec. refrig. Dorch. 3401.

4 RMS., INADOR beds, $45; 2 rm. apt. bldg., 6040 Maryland-av. Fairfax 2060.

SO. SHR. 4 OUT. RM., NEAT. FUR., FRIG. lit. ice, gas; I. C. 7804 Kingston. Rec.1785.

BEAU. FURN. 4 RM.; LINENS; PRICE OF unfurn.; bus. L. surf. 1st. E. 0026 S. Park.

TO RENT—FURNISHED APARTMENTS.
SOUTH.

Beautifully Furnished 4 Room Apartment
RENT ONLY $65.
Furniture belongs to tenant at expiration of lease.
122 E. 68TH-ST.
Phone Englewood 1521.

ST. GEORGE HOTEL.

1435 E. 60TH-ST. I. C. EXP. STATION. Overlooking the beautiful Midway. The only hotel in Chicago with outside sleeping porches. Kitchenette apts., $65 to $80.

VILLA GRAND.

4717 KENWOOD-AV. PH. KEN. 10090. A select, fam. apt. hotel; 1 rm. apts.; priv. bath; parking space; use of ldry.; $12.50 week and up; near I. C. and surface.

$55—Immediate Poss.—$75.

5493 Cornell-av. 5200 Harper-av.
7106 Euclid-av. Agent on premises.
1-2-3 rms.; lge. living rms; canvas walls; individual kitchen; combination dressing wardrobe rm. feature; closets; tile bath; light, gas and refrigeration included; block from I. C. surface or bus.
WM. T. WOODLEY & SON.
1638 E. 55th-st. Hyde Park 2187.

NEW FURN. APTS.

Fireproof, all modern. 1-2-3 rooms with bedrms. and kits., very spacious, airy. Daily linen and maid service, elevator, and switchboard. Near L. C. exp. station. Very low rentals. See us before renting.
1734 E. 72D-ST.

OPPOSITE JACKSON PARK.

2 room kitchenette apt. with large dinette; all new furnishings, comfortable and homelike; 2 exp. L. and Frigidaire; 1 blk. to I. C. exp. bus, surf. 5738 STONY ISLAND-AV. Janitor will show, or call Dorch. 6200.

1-2-3-4 RM. KITCH. APTS.

Double sleeping capacity in each apt. Twin beds, maid service; elec. refrig.
MURPHY ROOM DOOR BEDS IN LIVING ROOM.
5309 Kimbark. Hyde Park 7028.

2-3-4-5 RM. APTS., $50-$70.

Sun parl., fireplace; free gas, light, elec. refrig.; trans., L. bus, surf.; also lge. 6 rm. modern furn. bungalow, $85. 1516 W. 62d.

6720 JEFFERY-AV.

1, 2 and 3 rms., elevator serv.; tile baths and shwrs., elec. refrig.; free gas; free parking space. AGENT ON PREMISES.

UNUSUALLY ARRANGED

4 rooms and sun parlor, completely furnished, in best South Shore location; 2 months or longer; $85. Midway 8242.

1236 E. 46TH-ST.

2 rm. apts., fireproof bldg., completely furnished; daily maid service; I. C. trans.; rent $55 to $70 per month. Drexel 0731.

4344 Ellis-Alvada Apts.

New bldg.; 1-2-3 rms.; newly, comp. furn.; mech. refrig.; free gas, lgt.; reas.; all trans.

SOUTHWEST.

LUXURIOUS FURN. 1-2-3 RM. APTS., NEW bldg.; colored tile bath and shower; light, spacious, airy; free; by week or month. Irving & Co., 6322 S. Western-av. Rep. 2801.

NORTH.

NEW BLDG.—JUST OPENED.

RENTALS FROM $55 TO $100.
1¼-2-3 rm. kitnts, beautifully furn.; hotel serv.; 2 blks. Montrose L. sta.; bus, surf.; 3 blks. to bus. Seeley Manor, 4427 N. Seeley.

NEW BUILDING.

1¼-2½ bedrm. apts., frigid., maid, elev. serv., linens furn., exc. trans., very reas. 5301 N. Ashland-av.

THE LANSING.

FOR THOSE ACCUSTOMED TO THE BEST. 1-2-3 rm. apts., $60-$150; ideal home for the spring. 1036 N. Dearborn. Whi. 4080.

4222 N. ASHLAND.

New bldg.; 1½-2 rm. kitchenette apts.; gas, light, linen, Frigidaire, elevator, maid service included; all transportation; very reasonable.

4 RM. APARTMENTS, $47.50

Newly dec., L. surf., in-a-dor bed. Large rms. Pearson, 2944 Montrose.

FOR RENT—2295 MILWAUKEE-AV., NEWly decorated apt., 5 rms., $30; near L and surface.

CHEAP RENTS—NICE 4 ROOMS WITH baths, at 1458 N. ARTESIAN-AV.

5 ROOMS—LIGHT; 2D FLOOR; STOVE heat; glazed porches. 2323 N. Hamlin-av.

SUNNYSIDE, 3050—4 LT. RMS., STM. FREE refrig. Low rent. Open. Cent. 7737.

WEST.

General List.

832 S. AUSTIN-BLVD.—NEW 1-2-3-4 RM. apts., nr. Garfield L. Also furnished.

Four, Five, Six Rooms, and Larger

4-5 RMS., NEWLY DECORATED, MODERN. $52.50-$30. 2346 Rice-st. Humboldt 9321.

BEAU. 4 RM. APTS.—1 OR 2 BEDRMS.; $50. 519 N. Central Pk.-av., opp. Gar. Pk.

TO RENT—FURNISHED APARTMENTS.
NORTH.

LINCOLN PARK

and all that it offers is yours if you live in this beautiful hotel. You can scan the city from our tower apartments. Carefully laid out suites distinctively decorated. New building, modern kitchenettes.
ONE ROOMS FROM $60.
BEDROOM APTS. FROM $100.

COPELY PLAZA APARTMENT HOTEL,

629 DEMING-PL.
Two blocks south of Diversey-pkwy.
S. BENNETT, MGR. MOHAWK 1340.

Be Modern!

Live in tune with your time . . . clubrooms . . . swimming pool . . . gymnasium . . . sunroom overlooking lake. Every 1931 convenience that moderns demand. Smartly furnished Early American 1-2-3 room apartm'ts available. Priced from $65.

New Lawrence Apt. Hotel

1020 LAWRENCE. LONGBEACH 2100.

IN EXCLUSIVE STREETERVILLE—

244 E. Pearson

WALKING DISTANCE TO LOOP.
RENTS $70 TO $200.

2-3-4 room apts., furn. or unfurn., kitchenettes and bedrooms facing on lake shore park. Dining room, valet service, free maid service, gas, light, refrig., every room outside and carpeted; bus at door.

Argyle Shore Hotel

909 ARGYLE-ST.
10% to 20% Reductions in Rents This Month.

FURN. 2-3 RMS. AS LOW AS $55-$75. Free gas, light, linen, refrigeration. LONGBEACH 6810.

Norwell Apt. Hotel

New—Modern—Fireproof.
NEAR LA SALLE AT LINCOLN PARK.
Room Kitchenettes.
$15 A WEEK UP $60 A MONTH UP.
No Lease Required.
Daily maid serv.; 24 hour phone service.
J. M. CARL, MGR. MOHAWK 1065.

Loyalton Arms Hotel

4630 BEACON.
UNDER NEW MANAGEMENT.
1-2-3 ROOMS, $62.50 UP.
ALL BRAND NEW FURNITURE.
Electric icing. Daily maid service.
SUNNYSIDE 1196.

KELLSHORE APTS.

[Irving Park and Clarendon]
ONE BLOCK TO LAKE.

Light, airy 3 and 4 room apts., furnished or unfurnished; two beds, electric refrig., near schools, best trans.; low rentals.
738 Irving Park. Wellington 0026.

YACHT HARBOR APTS.

422 MELROSE-ST. [3240 North.]
1-2-3 rooms, beautifully furn. outside apts. Light, airy and homelike atmosphere; full hotel service. Commissary, drug store, garage in connection; $70 up. Also unfurnished apts. Phone Bittersweet 4100.

NEW BUILDING

BUILT-IN RADIO.
ONE, TWO and THREE ROOM UNITS.
EIGHTY DOLLARS monthly and upward.
CANTERBURY COURT,
1220 NORTH STATE-PARKWAY.

LINCOLN PARK ARMS

1 room apts. with twin or double in-a-dor beds. Every apt. with shower, no court. Coffee shop. Complete hotel service, $65 up. Also beautiful bedroom apts., overlooking park and lake. Bus and surface at corner, 2238 Pine Grove-av., just south of Diversey.

MY 3 RM. APT., $129.50

FREE LIGHT, GAS AND REFRIGERATION.
201 E. DELAWARE-PL.
OPPOSITE CASINO AND COLLEGE CLUB.
MRS. BILGER. SUPERIOR 1480.

WIL-MAR APT. HOTEL,

11 W. DIVISION AT STATE.
SUPERIOR 7248.

1 rm. furn. kitch. apts.; all light, full service, flt. water, showers, bath; Gold coast. Beaut. lobby; 5 min. to loop. $12.50 per week up.

NEAR LINCOLN PARK.

FURNISHED APTS., $55.

and up, maid service, shower, refrig., 12 minutes to loop. 1940 Lincoln-av., just west of Clark. Center, and Orden.

IF ECONOMY, LOCATION AND REFINEMENT ARE YOUR OBJECTIVES SEE THIS FINE 1-2-3 RM. APT. HOTEL. 6320 KENMORE. HOLLYCOURT 2100.

4423 SHERIDAN-RD.

BEAUTIFULLY FURNISHED.
1-2 ROOM APARTMENTS.
NOW READY FOR OCCUPANCY.
LONGBEACH 8565.

DIVERSEY APT. HOTEL.

Compl. furn. 1 and 2 rm. apts., except. value, $55 to $90. Mull hotel service. Bus at door. 430 Diversey-pkwy. Lk. Vw. 8210.

4200 HAZEL-AV.

2 room apts., 4 story fireproof elev. bldg.; new, mod., beau. furn.; conv. to L. bus, park and lake; $75. Wellington 3460.

1, 2, 3 Rm. Apts., $40 Up.

Completely furn., incl. gas and elec. light; mod. light apts.; linens chgd. twice a week. Bldg. ofc., 1344 Argyle-st., basement, front.

GEORGE ARMS APTS.

Beautiful new 1-2 room kits. maid service $45 up. Bus, L. surf. 1050 George-st.

TO RENT—ALL NEW FURN. OR UNFURN. 1-2-3-4 apts. all conc. for 60 days; rents reduced; $45 up. N. W. cor. Malden and Sunnyside. Phone Longbeach 6763.

1-2-3 R. APTS.—HOTEL RMS.

New fireproof bldg.; full service; low rent; good trans. 4108 Kenmore. Lakeview 9498.

916 DIVERSEY-PKWY.

1-2 rm. kits.; light, gas, linen incl.; nr. L and bus; $50 up. Graceland 1440.

NEW BUILDING.

REAL ESTATE—SUBURBAN—NORTH.
(Continued from preceding page.)

Winnetka.

CHARMING MODERN WHITE SHINGLE Colonial, Indian Hill district; 3 bedrms., 2 baths, garage. Out of town owner wires us to sell; cuts price to $16,000.
Hokanson & Jenkins, Inc.
Spanish-ct., Wilmette. Wilmette 2920.
PRICES WINNETKA HOMES—
QUINLAN & TYSON, INC.,
Tel. Elec.-st., Winnetka 2196.

REAL ESTATE—SUBURBAN—N. W.

Arlington Heights.

AT 8 ACRE CHICKEN FARM, LOC. ON paved hwy.; 4 rm. bac. 2 sty. chicken hse., equip; furnace and incubator. Reas. 3861.

Des Plaines.

A MODERN 8 ROOM HOME AND 2 CAR garage on more than one acre of good garden land; hot water heat; sewer, gas, water electric and paid; corner of Rand and White-st., 1 block from paved st.; stores, schools and churches convenient; $1,000 cash; $9,700. Owner. Phone 3494.

REAL ESTATE—SUBURBAN—WEST.

Downers Grove.

BIG BARGAIN.
125 X 200 FEET.

High ground, 35 minutes from loop on C. & E. & Q. R. R. Good for poultry and rabbits. Will divide for responsible party. $1 cash required. Address E D 475, Tribune.

Elmhurst.

2 FM. 8 STY., BRICK VENEER; LGE. liv. rm.; 4 bedrms.; firepl.; hot water ht.; 2 car garage; a real buy at $10,-[illegible] $750 cash. Address B 160, Tribune.
HOMES FOR SALE—BEFORE BUYING OR selling, see adv. in Sunday Trib., Crescent Park Est., 332 E. St. Charles-rd., Elmhurst.
FOR SALE—FRAME COTTAGE, $4,500; 5 rooms, sleeping porch, garage; pr. sts., schl.; $1,000 cash $40 mo. Address L N 537, Tribune.

Glen Ellyn.

OWNER'S SACRIFICE—6 RM. FACE BRK. bung., h. water ht., side drive, garage; pr. $11,000. Address B 145, Tribune.

La Grange.

CHEATABLE IN PRICE, LOC. QUALITY same; $8,950; 7 rm. bung.; $37.50 mo. old and new. T. H. Krumwiede, La Grange 730.

Lombard.

LOMBARD BARGAIN—SMALL HOME, 4 rms. and bath; ¼ acre; only $3,550; $100 dn., $25 mo. Address A T 489, Tribune.

Oak Park.

ATTRACT. HOME IN FINE NEIGHBORHOD; large liv. rm., 4 large bedrms., vapor ht.; lovely grounds 50x175; 2 blks. to Lake-st. L.; $14,000. Mrs. R. C. Davis, 401 South-blvd. Phone 1217, or Euclid 262.
$2,000 BRICK BUNG. FOR $8,500; BEAU-tifully located in North Oak Park; forced sale by March 1st; owner direct. Address P 486, Tribune.

Wheaton.

1010 Glencoe-st.

3 rm. new mod. bung., tile bath, gar., fin. attic, $250 down; low price; easy mthly. terms. Also, lot, A. C. Hoy, Liberty drive, Wheaton 1444.
HOME, ACRE, IN CITY LIMITS; ALL improvements; $5,000 less than actual value. Address B 463, Tribune.

Miscellaneous.

SMALL POULTRY FARM
150X186 FT. CORNER.

Must be sold at once; on C., B. & Q. R. R. 35 minutes to loop, nr. Ogden-av., suitable for poultry and garden. Will divide and sell. Terms to suit; $250 cash, balance to suit to responsible party. Act quick. Address E D 464, Tribune.

$125 DOWN, BAL. TO SUIT,

buys this cottage; water, gas, elec. avble. soon at. Let 60x150. 3 blks. to depot; 45 min. to loop; good transp. Low mo. fare. Only $2,400. Write to see it. Address D B 16, Tribune.

Somebody's Luck—8 Acres.

3 acres close to Downers Grove, 1 blk. off Ogden-av. hwy. on good stone street. Nice 7 room house, chicken farm. Barg. this cash will handle; monthly terms. Address L D 599, Tribune.

CHICKEN FARM, $2,900.

4 rm. hse. with garage and chicken hse. on 4 acres; close to Ogden-av., 3 blks. to car line; 30 min. to loop. Real barg. for a working man. $175 cash, $30 mo. Address L E 195, Tribune.
CLOSE-IN MUSHROOM FARM—8 acres with 8 room house located at double section concrete highway corner; short distance to loop and near Chicago Limits; $5,000 cash; easy terms. Address L F 525, Tribune.
1 LK. DUTCH COL., HOT WATER HT.; $12,500; landscaped; 255 S. Cass-av.; Westmont. Call Brown, Downers Grove 2381J.
3 BE. NEW BUNG., 2 C. GAR.; PR. $3,600. $1,600 cash. 4127 S. Anna-av., Lyons. Ill.

REAL ESTATE—SUBURBAN—MISCELL'S.

THIS IS A BARGAIN.

8 a. house, pltry. bldgs., stock, orchard; cash $3,950. $40 mo. Address O K 98, Tribune.
1 AC. OR 100 FT. HIGHWAY, NOW BEing completed; ideal for gas station or store. Address L G 135, Tribune.

REAL ESTATE—SUMMER RESORTS.

LABOR LAKE LOT, CLOSE TO CHICAGO; good transp.; natural sand beaches; lake is summer resort; $195; $2 weekly. Address F B 157, Tribune.
WILL TAKE $650 FOR MY 50 FT. LAKE in and give buyer 3 yr. portable resort bldg.; 2 bdrms., 2 sides; need $200 cash. Owner, Address M S 203, Tribune.
LAKE FRONT LOT, ROCK LAKE, NEAR Antioch; owner will sell for $1,250; 4 ds to Chicago. Address T S 274, Tribune.
BEAUTIFUL LAKE LOT, $200, INCLUDING boat; near McHenry; 1 hr. ride from Chicago. Address N K 157, Tribune.

REAL ESTATE—FARM LANDS.

Florida.

"Free Trip to Sunny Florida"

is our guest, any one buying our twenty acre poultry, fruit farms; only $25 per acre terms. Roberts, 7 S. Dearborn, R. 814.

Illinois.

FOR SALE—80 ACRES, CLOSE RANGE Antioch and Owenisia Hunt club. Stone house, 8 rms., bath; other buildings. Dandy grove, virgin timber, owned by owner. Must be sold $95 per acre, 1-3 cash, balance as rent. Box 64, Antioch, Ill.

Michigan.

FOR SALE ONLY—200 A. LEVEL, 62 tons of celery, onions, truck or for general farming, balance heavy soil, marl, running water, field, elec., good bldgs.; price $7,500, $3,500 cash, bal. land. $500 cash, bal. $500 yearly. Overlooking a beautiful lake, fine bathing beach, boats, tackle, bowling alley, large dance hall, pool room, store, soft drinks, etc., 3 living rooms screened in porch, beautiful lawn, price only $5,000. Fully equipped. A. G. Beeman, 110 Wood-st., Manistee, Mich.
CLOSE NICE TOWN S. W. MICH.; one 6 rm. hse., barn, gar., henhouse, variety fruit; fertile soil; close lakes; $2,500. Address T S 558, Tribune.
4, 40 CLRD. TRUNK LINE, 5 RM. stable, apples. $1,850. $100 cash. Evans-Tinney Co., Fremont, Mich.
3 AC. S. MICH. STOCK, TOOLS, FEED; 7 rm. house, barn, etc.; good well; $2,000. tms. Roessler, 140 S. Dearborn.

Wisconsin.

160 LINE LAND GRANT LANDS IN UP-Wisconsin; free information; ask for folder 103; homeseekers' rates. Address W. S. Huston, Land Dept., Soo Line Ry., Minneapolis, Minn.
ASHWOOD CUT-OVER LANDS, CHEAP; ideal for stock, poultry, resort, or farms. EDWARD HINES FARM LAND CO., 100 W. Monroe-st., Chicago.

REAL ESTATE WANTED.

For Cash.

PRIVATE PARTY WILL BUY CHICAGO or suburban vacant or improved Equities or Deeds; details first letter. Address L L 178, Tribune.
WILL BUY BRICK, WEST OR NORTHWEST, 6 rms. and vacant. Priv. party. Address L L 179, Tribune.
CUSTOMERS WITH CASH FOR Chicago business property. FEINSTEIN & CO., 33 N. LA SALLE-ST.

By Brokers.

IF YOU WANT TO SELL YOUR PROPERty vacant or improved for cash, see us. WM. P. YOUNG, 100 N. La Salle-st.

REAL ESTATE FOR EXCHANGE.

Apartments.

EXCHANGE—BEAUT. EDGEWATER 2 APT. bldg. for home in N. Ev. or Highland Park; will assume or trade; 6 rm. apts., 2 with sleeping porches, 2 with windows, 2 with stairways; income $900 each month. Address P B 157, Tribune.
APT. BLDG. COR. 4 AND 5 R., LAKE view; mtg. $25,000 etc.; trade for 6 flat, 1 flat (M. Carré), 2 flat, 1 flat (Mc. Carré), 1 flat (Rocher & Liepold), Rav. 4223.
EXCHANGE MY EQUITY $20,000 IN NEW 6 apt. bldg. North, for smaller apt. bldg. Rogers Park 8756, Owner.
WHAT HAVE YOU NORTH FOR 3 APT. good business property located N. Rogers? Address T J 66, Tribune.

Business Property.

BRICK FLAT AND 3 CAR GARAGE, NR. high school; will exchange for what have you? Berkshire 1951.

Farms and Acres.

40 ACRES CITRUS LAND OR SMALL grove for house, market, R. R. Fl. Owner, Box 66, Antioch, Ill.
80 ACRES COLORADO PEAR ORCHARD—good stand; 1 mi. from town, ½ mi. to school; good for anything of value. Address P F 469, Tribune.

Houses.

6 ROOM HOUSE—1 ACRE GROUND, 40 to loop; trade for any type prop. or what have you? Address O H 286, Tribune.
CHICAGO BUNG. OR LOT TRADE FOR stock farm. Hardland, 4118 Overhill.

REAL ESTATE FOR EXCHANGE.

Houses.

WILL TRADE MY 5 RM. HOUSE, NEAR Lake Mich., 75 min. to loop, for vacant lots or bus. frontage as mt. payment. Address M B 152, Tribune.

Vacant.

WANTED—EQUITY IN 2 FLAT OR BUNGAlow in exch. for my choicely located vacant in new brick building district. Address P S 66, Tribune.

Miscellaneous.

HAVE SEVERAL PIECES OF REAL ESTATE in Chicago and N. Shore, all priced low, to trade for bonds, acres, or other out of town r. e. Mr. Manis, R. 806, 310 S. Michigan-av.

REAL ESTATE LOANS.

First Mortgage.

WANTED—A $7,500 1ST MORTGAGE, AS I have just paid up former $16,000 mortgage on N. Roy-st. property, partly improved, 3 sty. tenanted frame, 90x125 ft., and balance, 75x125, vacant. Interested parties phone owner, Irving 8989.
INSURANCE FUNDS TO LOAN, $25,000 UP. ONLY WITH LARGE MARGIN OF SECURITY. Henry A. Knott, 112 W. Adams-st.
1ST MTG. R. E. LOANS MADE, $10,000 UP. Insurance funds, quick service; low rate. W. F. Gould, 39 S. La Salle. Cent. 2522.

Junior Mortgage.

SECOND MORTGAGE LOANS

This old established industrial banking house which has served so many others in Chicago, is prepared to take care of second mortgage financing for you.

Low rates, prompt service. Come in any day.

TRUSTEES SYSTEM SERVICE

Loop office, Trustees System Bldg., N. E. Corner Wells and Lake-sts.
1630 BELMONT-AV. near Lincoln.
6221 W. MADISON-ST. near Kedzie.
724 W. 63D-ST. near Halsted.

2D MORTGAGE LOANS.

PERSONAL
HOME MORTGAGE
COMPANY.
105 W. Madison-st. Franklin 8700.

2D MORTGAGE LOANS SINCE 1906. Money bought, loaned on; you get money in one day. Ask any bank about us. SIMMONS BROS., 69 W. Washington-st.

LOANS.

Personal, Property, and Salary.

HOUSEHOLD LOANS
$50 TO $300
ON PLEASANT TERMS

The Household Loan Plan offers cash loans of $50 to $300 to husbands and wives at reasonable rates.

Loans above $100 and up to $300 are made at a rate almost one-third lower than the lawful maximum.

Strictly confidential—no inquiries of friends, relatives, or tradespeople.

The only signatures required are those of husband and wife. No endorsers.

Interest is paid by the month and charge is made only for the actual number of days the money is in use. There are no fees or fines.

LOOP:
77 W. Washington, 10th fl. State 0151.
105 W. Monroe, 5th fl. Central 2550.
105 W. Madison, 14th fl. Franklin 0885.

NEW HOWARD STREET OFFICE:
1737 Howard-st. Rogers Park 8320
R. 201 Howard Trust & Savings Bank Bldg.

WEST:
9 S. Kedzie-av., 3d fl. Van Buren 0100.

OAK PARK:
1140 Lake-st., 3d fl. Euclid 503.

NORTHWEST:
2800 Milwaukee-av., 5th fl. Capitol 3440.
4710-18 Irving Park, 2d fl. Pensacola 4570.

NORTH:
1951 Irving Park, 2d fl. Buckingham 1006.
4753 Broadway, 11th fl. Longbeach 7163.

SOUTH:
841 B. 63d-st., 4th fl. Plaza 8360.
736 E. 63d-st., 2d fl. Fairfax 2839.
6856 S. Halsted-st., 2d fl. Englewood 5534.

SOUTHWEST:
6255 S. Ashland, 2d fl. Hemlock 4510.
2355 W. 63d-st., 2d fl. Republic 4472.

SOUTH CHICAGO:
9130 Commercial, 2d. South Chicago 0103.

ROSELAND:
11106 S. Michigan, over Walgreen's Commodore 0850.

HOUSEHOLD
Finance Corporation

IMMEDIATE LOANS
$10 to $300—LEGAL RATE.

On Your
Signature Only

No Co-Makers—No Mortgages
No Fees—No Fines.
Strictly Confidential.

REPAY ANY DAY, WEEK, OR MONTH, TO REDUCE THE COST. PAY ONLY FOR THE TIME YOU KEEP THE MONEY.

CALL AND LEARN—YOU WILL BE DELIGHTED WITH OUR SERVICE.

LOCAL LOAN CO.

UNDER STATE SUPERVISION.

27 W. WASHINGTON. RANDOLPH 6210.
1200 N. LA SALLE-ST. SUPERIOR 0700.
6939 S. HALSTED. WENTWORTH 4150.
4013 MILWAUKEE-AV. AVENUE 1400.
1 N. CLARK-ST. RED. 6000.
7 S. ODGEN-AV. HAYMARKET 4700.

CONFIDENTIAL
LOANS
$10 TO $300

ON HOUSEHOLD GOODS, SALARY, ETC., AT LEGAL RATES.

No deduction, no commission, no investigation among your friends, relatives or neighbors.

We maintain a dignified, confidential loan service and serve you in a friendly, helpful way.

CALL, WRITE, OR PHONE.

C. C. ERD

7 S. DEARBORN-ST. ROOM 918.
PHONE CENTRAL 4733-4734.

When Borrowing Money

FIRST—Deal with a reputable firm that has held the confidence and good will of Chicagoans for 28 years.
SECOND—Arrange your loan in any amount from $10 to $300, on your salary or furniture.
THIRD—Choose the repayment plan that will best suit your convenience.
FOURTH—Make no mistake. Call

T. B. WARD

8 S. Dearborn-st.
Room 612. Phone Randolph 2060.

Loans to Employed People.

Amount of Loan.	Total Charge.	Cash you Receive.	Repayments, 10 monthly.
$100	$ 8	$ 92	$10.00
200	16	184	20.00
300	24	276	30.00
400	32	368	40.00
600	48	552	60.00

NO OTHER CHARGES.

CAPITAL SECURITIES CO.,
22 W. Washington-st. Rand. 2810.
ALSO LOANS ON STOCKS AND BONDS.

CHARACTER LOANS

ANY AMOUNT—$10 FOR EACH $100. PAYMENTS WHEN CONVENIENT.
WEST SUBURBAN FINANCE AND THRIFT COMPANY, OAK PARK, ILLINOIS.
1011 LAKE-ST. RUCKLE 2662.

BUSINESS LOANS.

Up to $10,000 on factories, shops, restaurants, trucks, laundries, furn. apts., houses, or fixtures and equip.; easy time payments. Boland, 215 W. Randolph. Franklin 1966.

Salary or Furniture Loans.

MASON FINANCIAL CO.,
8 S. DEARBORN-ST. CENTRAL 3516.

SALARY AND FURNITURE LOANS.
$20 to $300; legal rates.
ARTHUR A. ERD.
115 S. Dearborn-st. Central 7166.

SALARY OR FURNITURE LOANS.
$10 TO $300.
IMPERIAL CREDIT CO.
20 W. Washington-st. 11th floor. Fra. 8024.

LOANS—$10 TO $300.
MARY PALMER & CO.,
163 W. Washington, Rm. 211. Rand. 1090.

LOANS ON BONDS, STOCKS, MORTGAGES. F. A. CASWELL, 100 W. Monroe. Fra.3495.

LOANS.

Personal, Property, and Salary.

NEED MONEY QUICKLY?
LOANS $10 to $300
ON YOUR OWN SIGNATURE
in 24 hours

No fees—no deductions. You get full amount of the loan in cash.

REPAY IN 1 DAY TO ALMOST 2 YEARS.

PERSONAL FINANCE CO.

NORTH:
1791 HOWARD-ST.
Howard Bldg.
Phone Rogers Park 4324.

NORTHWEST:
4770 LINCOLN-AV., 2D FLOOR.
Room 6 Corner Bldg. Phone Longbeach 6357.

SOUTH:
7814 S. HALSTED-ST., 2D FLOOR.
Over Grand 5 and 10. Phone Radcliffe 8228.

WEST:
24 N. CRAWFORD-AV., 1ST FLOOR.
Near Madison-st. Phone Nevada 0559.

CICERO:
5623 W. 22D-ST., 2D FLOOR.
Phone Cicero 6202.

AURORA:
32 ISLAND-AV., NEAR FOX-ST.
Graham Bldg., Room 207 2d Floor.
Phone 2—2486.

EVANSTON:
708 CHURCH-ST.
Church St. Bldg., Room 211, 2d Floor.
Phone Greenleaf 0081.

HAMMOND:
5258 S. HOHMAN-ST.
Personal Finance Bldg., Rm. 101, 2d Floor.
Phone Hammond 603.

C—A—S—H
25 MONTHS TO PAY BACK.

QUICK, CONFIDENTIAL SERVICE. HOUSEHOLD OR SALARY LOANS.
WOODLAWN LOAN CO.,
FRANKLIN SYSTEM.
6253 WOODLAWN-AV. FAIRFAX 5300.
Open every evening until 8:30 P. M.

QUICK LOANS
Small Payments
$10 TO $300

Under the METRO plan you may obtain up to $300 quickly on your personal security.

No Endorsers Are Necessary.

Interest Is Regulated by State Law.

Take 25 months to repay or pay off all or part at any time. You pay only for the time you keep the money.

METRO SERVICE is quick and confidential. If you need money investigate without obligation.

WE MAKE SALARY LOANS.

AN OFFICE IN YOUR NEIGHBORHOOD

METRO—LOOP.
120 S. State-st., Room 800. Randolph 3468.

METRO—NORTH.
4803 Lincoln-av., Rm. 215. Longbeach 3457.

METRO—ROGERS PARK.
1791 Howard-st., Rm. 212. Rogers Pk. 0784.

METRO—NORTHWEST.
4013 Milwaukee-av., Rm. 307. Avenue 0443.

METRO—WEST.
9 S. Kedzie-av., Room 231. Kedzie 1437.

METRO—OAK PARK.
137 Marion-st., Room 206. Village 6886.

METRO—SOUTH.
6306 Cottage Grove, R. 305. Hyde Pk. 0604.

METRO—SOUTHWEST.
6314 S. Western-av., R. 201. Prospect 3130.

METRO—ROSELAND.
11112 S. Michigan, Rm. 220. Pullman 6615.

METRO LOAN CO.
BUSINESS ESTABLISHED 1887.
$50 TO $300.
PRIVATE, CONFIDENTIAL LOANS. FURNITURE OR SALARY.
LEGAL RATES. PROMPT SERVICE.
CHICAGO FINANCE CO.,
ROOM 1301. 11 S. LA SALLE-ST.
CALL OR PHONE CENTRAL 1060.

BUSINESS OPPORTUNITIES.

Businesses For Sale.

BARBER SHOPS AND BEAUTY SHOPS—For Sale—Shop fixtures, new and used. PAIDAR CO., 1120 N. Wells-st. Div. 0200.
BARBER SHOP—1ST CLASS, 5 CHAIRS, 4 wk. steady; reas. 1126 Wilson.
BARBER SHOP—IN LOOP; BEST OFFER buys it. Dearborn 3616.
BEAUTY SHOP—9 BOOTH; 2 PER. WAVING machines; same loop location 9 yrs.; good money maker; bargain; owner getting married. Call Brown, Palisade 0286.
BEAUTY PARLOR—FOR SALE—SUPPLIES, equipment; cash, easy terms; catalogue sent. GIBBS & CO., 25 S. Wabash-av.
BEAUTY SHOP—3 BOOTH AND PRICE $800; rent $25. Phone Fairfax 7484.
BEAUTY SHOP—LONG EST.; FULLY EQP.; 3 liv. rms.; sac. qk. sale. Long. 0987.
DELICATESSEN, FOOD SHOP — ONE OF best on South Side; money made for man and wife; reasonable rent, steam heat, living quarters; $1,450 or best offer; must be sold at once. 7909 Champlain-av.
DELICATESSEN—LOCATED IN 55 APARTment building; modern fixtures, big stock steam heat; good lease; sell for $1,550 or best offer; terms if needed. Bill 7-0700.
DELIC. FOOD SHOP—GD. LOC.; $1,500; liv. rms.; stm. ht.; no brokers. Buck.0247.
DELIC.—LIVE LOC.; WELL ESTAB.; across movie, bank. 6826 Wentworth-av.
DRL. CANDY—DOING GD. BUS.; LIV. RMS., bath; $850; terms. 9107 S. Chicago.
DRUG STORE—PAYING COLORED BUS. cor. oppor. for R. Ph. Part cash. For information call at 364 E. 51st-st. before 12.
DRY GOODS STORE—REAS. GOOD LOCAtion, 909 E. 55th-st.
DRY GOODS STORE—GOOD LOCALITY AT 7219 W. Madison, Forest Park, Ill.
ELECTRIC SHOE REPAIRING SHOP — Good locality. 2430 Wilmette-av.
FLOWER SHOP—PROFITABLE NORTH Side corner; fully equipped; good clientele. Reasonable. Address T Y 529, Tribune.
FOOD SHOP—WELL ESTAB.; REAS. PR. 4034 Belmont. Palisade 0286.
FRUIT, VEG. STORE—LOW RENT; REAS. Selling acct. other bus. Saginaw 5132.
FUR STORE—MUST SELL THIS WEEK acct. health; comp. stock, machy. $650; gd. bus., est. 12 yrs.; make offer. 6220 Bdwy.
FURN. STORE—EST.; LIV. RMS.; SACR. acct. death. Tr. 1404 N. Wells. Lin. 8547.

GARAGE—90 TRUCK CAP.

Excel. bus.; owner retiring; 10 yr. lease, 1 mi. from loop. $6,000 cash. No brokers. Address M H 135 Tribune.

GARAGE—100 CAR. DOING GD. BUS., APT. bldg. loc., long lse., attr. terms; acct. other business. See owner, 4827 Cottage Grove.
GARAGE—30 CAR. GOOD STORAGE AND repair business established 11 years. 3236 Armitage. Belmont 1510.
GARAGE—60 CAR CAPACITY; FULLY equipped; reasonable; on account of illness. 2210 Lincoln-av.
GAR.—100 CARS, FINE LOC., SELL DLDG., business, or lse. Anderson, Roc. Pk. 2779.
GARAGE—175 CAR; ONLY DEPOSIT REQ. Gold Coast. Al Weiss, 33 N. La Salle.
GAS STA., GARAGE—EST. 10 YRS.; GD. bus.; best loc. cash. Boulevard 0068.
GAS STATION—MOD.; DOING GD. BUS.; sacrifice at once. Maywood 2215.
GAS STATION—EST. BUS.; JAN. GALS. 8,000; sac. for cash. Vinc. 7031.
GROCERY STORE—ON WEST NORTH-AV. near Belmont 0348. Mr. Svenson.
HARDWARE STORE FOR SALE OR TRADE —Comp. line of builders' supplies, for Wisconsin stock and dairy farm; average $15,-000. August Fiikston, 3758 Armitage-av., Chicago.
HARDWARE BUS.—IN WESTERN SUBURB. Will sac. for cash. Mansfield 8534.
HAND LAUNDRY—GUAR. GD. BUS.; EST. 10 yrs. Owner, 1 Juniper. 9810.
HOTEL—COML. 150 RMS. WITH BATHS, showers rt. $15 r. nets $15,000 yr. $10,-000 req. M. R. De Wroskin Co. State 5891.
MEAT MARKET—GOOD FIXTURES; GOOD home trade; low rent; $850; only $300 cash required. Phone Merrimac 8023.
MEAT MKT.—NEXT TO NAT. TEA; EST. 3 yrs. $2,500, bal. tms. 6624 Sheridan.
PATENT—SELL PATENT RIGHTS. RESIdence built-in mail box, steel and wood. Address N X 11, Tribune.
PATENT ON NEW GAME; CASH; CONSID. royalty. Address N 151, Tribune.
RESTAURANT—UP TO DATE COUNTER; dandy spot in live suburb; $1,200 req. Barton, 157 N. Dearborn. R. 517. Cent. 2303.
RMG. HSE.—29 RS.; EXCEL. UPTOWN LOC. 3 yr. l. rt. $220; heat free; elec. furns.; 8 baths; rd. inc.; pr. $3,500; $1,000 req. Steinbock & Alexander, 160 N. La Salle-st.

BUSINESS OPPORTUNITIES.

Businesses For Sale.

RMG. HSE., 35 RMS., ALL RUN. Wr.: 5 gar., 3 bars, nicely furn.; 6 yr. lease; rent only $350; priced to sell. Also 36 rms. to trade for real estate.
H. C. Fix & Co., 1142 Argyle, Long. 4297.
RMG. HSE.—38 RMS., NO. SIDE, WOND. location, 90% rented; leaving city; 20 min. from loop; bargain. Sunnyside 2888.
ROOMING HSE.—12 RMS.; N. S. LOC.; $140 net mo.; full price $1,400; owner taking larger place. 208 E. Superior.
RMG. HSE.—BEAU. FUR., 5-14 RMS.; SICK; $300; terms. 4749 Magnolia, Edg. 0187.
RMG. HSE.—14 RMS.; HSKPG. AND SLPG.; $300 will handle. 1416 N. Clark.
SHOE STORE—HI. GRD.; EST. 36 YRS.; N. W. Side.; doing better than $40,000 yr.; no sat. liv. $7,000. Address T J 303, Tribune.
TAILOR SHOP—ESTAB. 12 YEARS; DOING a good business. 3454 Lawrence-av.
TAILOR SHOP—OLD ESTABLISHED STAND. $1100. 4108 Armitage.
TAILOR SHOP—IN LOOP; EST. 5 YRS.; sell all, part. 134 N. La Salle. Cen. 7142.
THEATER—MOTION PICTURE; 7 DAY town; population 16,000; 2 year lease. Apply Capitol Theater, Whiting, Indiana.
TIRE AND BATTERY SHOP—REASONable; must sell quick. Humboldt 6020.

A REAL OPPORTUNITY
SMALL CASH REQUIRED.
RADIO—TIRE SHOP

Handling well known line of radios; best Northwest Side corner location; doing good business; reasonable rent; good lease; a money maker for the right party.

INVESTIGATE NOW!
2900 BELMONT-AV.
Independence 1664.

EXCLUSIVE FRANCHISES.

Open to handle high class food product to wholesale trade (cash business) in cities over 100,000. No competition. $4,000 pays for fixtures and equipment. Unusual opportunity—plants already established in principal cities and showing handsome profits. Address R T 96, Tribune.

COMPLETE FUR SHOP.

in North Side district can be bought very cheap, including lease. Address T J 362, Tribune.

Partnerships and Investments.

AUTOMOBILE DRIVERS—
For a small investment you can earn a substantial income and practically be your own boss. NO LAY OFFS. Our Mr. Green will be glad to give you full information.
NO OBLIGATION.
CHECKER TAXI COMPANY,
1401 W. JACKSON-BLVD. MONROE 8700.

AN OPPORTUNITY

to invest in well established motor sales and serv. organ.; doubled profits last yr.; around $5,000 req. Address T H 97, Tribune.

Concessions and Locations.

SICKNESS COMPELS ME LEASE MY HALF int. in high class dance hall; other concessions; large room, etc.; $6,000; closing nine months' business; reas. to right person. Address H 69, Tribune.
WILL SELL OR LEASE—SITE FOR GAS station, including all permits, on corner where as high as 6,000 cars pass in 24 hours; good location for local trade; price reas. Address T J 324, Tribune.
WILL BUILD $10,000 BUILDING AND lease southeast corner 80th and South Park, southeast corner 77th and State, for filling station; reasonable terms. Rad. 1770.

Distributors.

A REAL OPPORTUNITY

An opportunity is offered to three business men or executives with broad experience to acquire a franchise for the sale of a product of interest in the electrical field; one having an unlimited market that has as yet, been untouched. Indorsed by all public utility corporations. Experience in special line desirable but not absolutely necessary. Factory man in our office to establish your business and train members of your sales force. Will require from $5,000 to $10,000 investment. Address K G 395, Tribune, giving your telephone number.

MANUFACTURER OF NEW WORLD PATented appliance wants contact with high grade financially responsible concern to take over sale of output, either for entire country or territory. Also foreign trade. Steinmetz Co., South Bend, Ind.

Business Equipment.

BEAUTY SHOP EQUIP.—FOR SALE—COMP., cheap; priv. party. 1715 McReynolds, 2d.

Business Service.

WANTED

Private owners of real estate mortgage bonds (defaulted bonds also) issued in any state by any company, should get in touch with us immediately. Our advice has saved many owners thousands of dollars. Write telling what you have and we will advise you how to protect your interests without obligation. Eagle Co., Suite 414A, 4750 Sheridan-rd., Chicago, Ill.

SELL YOUR BUSINESS FOR CASH—MANY buyers there for all kinds of business, investments, partnerships, etc. Why not have us represent you? We sell businesses and investors anywhere.
JAMES M. CRUME ORGANIZATION,
105 W. Madison. Franklin 8808.

I CAN REDUCE OR SELL YOUR COMmercial paper—merchandise for auction; service reasonable; satisfaction guaranteed; member of National Realty Auction Co. JAMES N. SPEER, Freeport, Ill.
OPENING OFFICE IN KANSAS CITY, MO.; good organizer will represent reliable mfrs. Will consider good Midget radio, automobile, radio line; also other good specialties. Address P D 561, Tribune.
BUSINESS MEN—
If you cannot buy new goods to bring your stock up-to-date, we can help you out.
CREDIT CONSERVATION, INC.
310 S. Michigan, Rm. 736. Harrison 3616.
BUSINESS WOMAN GOING TO N. YORK and Phila. wishes new business of merit. Ref. Address N 185, Tribune.
BUS. MEN, IF YOU ARE HARD UP OR financially worried, call me; no loans. Bus. Service, Wells, Central 0700.
EVENTS PROCURED — EASY TERMS; booklet free; practical inventions financed or marketed. SANDERS, 536 S. Clark-st.
SALESMAN—BOSTON, CALLING ON EAST. depts. store, selling; experience; desc. mfr.'s line. Address N 85, Tribune.
MANUFACTURING PLANTS, MECHANICAL devices put in production. INDUSTRIAL LOCATING CO., 7 S. Dearborn-st.

Wanted.

I HAVE $5,000 TO $10,000 TO INVEST; explain fully what you have to offer. Address B 465, Tribune.

RADIOS AND SUPPLIES.

SMALL EXPERIMENTAL RADIO LABORAtory, 1 tube tester and several receiving set testers; 1 electric bench drill with motor; 1 electric ¼ inch Black & Decker hand drill; 1 large turnable bench vise, and a lot of miscellaneous tools and parts. Will sacrifice. Address P D 562, Tribune.
40-$ FOR CASH IN ALL NEW 1931 MOD. radios. Philco, Howard, Steinite, Zenith, Atwater Kent, etc. Open till 9 P. M.
ROOTS RADIO STORE,
10326 S. Michigan-av.
RCA RADIOLA, FLOOR SAMPLE; WAS $125; now $65; installed complete with aerial; $10 down; bargain basement. 243 S. Wabash. LYON & HEALY.
10 TUBE NAT. KNOWN SCRN. GRID RAdio, comp.; $49.75 takes it. Hay. 7837.

Service Repairs, Etc.

First Call Absolutely Free.
Sheridan Galt Radio Shop.
We go anywhere. Always open. Edgs. 1198.
$1 RADIO SERVICE $1
Our experts go anywhere. Diversey 8907.

MOTOR TRUCKS.

Ford, Chev. Trucks—Like New

1930-'29-'28 models, ¼ to 2½ tons, $75 up, $40 cash, balance easy; panel, express and stake bodies; 90 day written guarantee; trades taken in exchange, LEVY'S, 724 Milwaukee, cor. Carpenter. Always open.
FORD TRUCKS—¼ TON TO 2 TON; '25s, '26s, '30s. All body types. $200 to $600. 50 to select from. Lib. tms. 90 day guar. LITSINGER, 925 W. Jackson-blvd. Al. open.
WANTED—LATE MODEL ½ TON TRUCK, open express or pick-up; Ford preferred; only $150. Ford Dealer, 1110 S. Kedzie.
FORD—LATE DE LUXE PANEL TRUCK. Like new; good tires, splendid motor. Tms. $285. Ben T. Wright, Inc., 1107 N. Clark.
FORD—1929 TRUCK, 1½ TON, WIDE FULL stake body; exc. cond.; bal. due, $325, 1732 Diversey-pkwy. Park 5744.
FORDS—20 LATE MODEL A PANEL TRKS. All in A1 cond.; thrs.; terms or trade. LAWDER BROS., 6900 Vincennes-av.
10 PAGEOT BUSES; PRICED RIGHT FOR quick sale. 20 W. 17th-st.
DOUGLAS AUTO PARTS CO.
FORDS, FEDERAL, AND OTHER MAKES, with bodies of all types; $25 and up. F. & A. MOTOR CO., 827 W. 35TH-ST.
FORD LATE CLOSED CAB PICKUP, $275; 5 new tires; terms. 3341-47 Montrose-av.

AUCTION SALES.

WILLIAMS, BARKER & SEVERN CO.
423 S. Wabash-av. General Auctioneers.
Furniture, Carpets, Household Goods. Telephone Harrison 3777.
ALBERT J. MENDELSSOHN & CO.
Chicago's Leading Auctioneers.
608 S. Wabash-av. Ph. Harrison 2181.

AUTOMOBILES FOR SALE.

Better Than Bargains
Because
These Are Nearly New Cars.

1929 Graham-Paige Big 8 conv. cpe., rumseat, side mnts., extras; like new. BARGAIN.
1931 Hupmobile Sedan $850
1930 Graham 8 Sedan 850
1930 Nash twin ign. 6 Sedan 885
1930 Graham 612 Sedan, side mounts. 550
1929 Graham-Paige 6 Sedan 485
1930 Ford Roadster, rumble seat 385
1930 Whippet 6 Sedan 375
1929 Ford Tudor Sedan 235

Miller Motor Sales
4444 Irving Park-blvd.

Attention, Taxi Drivers!

Lincoln 7 Pass. Limo. ..... $ 350
Lincoln 7 Pass. Limo. 450
Lincoln 7 Pass. Sedan 1,250
Packard 7 Pass. 1928 De Luxe 1,650
Cadillac 7 Pass. 1925 De Luxe 125
TERMS OR TRADE.
1822 Ridge-av., Evanston. Univ. Telegraph 0620.

AUBURNS! AUBURNS!

1930 Auburn 125 Coupe; 2-p.; s. mts. $1,095
1929 Auburn 120 Sedan; side mts. is one of the snappiest looking Roadsters we ever saw, and it runs like clockwork; only $395. Terms. Studebaker Sales, 26th and Michigan.
1930 Auburn 6 Sedan; latest 4 door 595
1929 Auburn 6 Sedan; 4 door 395
1929 Auburn 6 Sedan; de luxe 395
1928 Auburn 8 Sedan; 4 door 195
Fitzpatrick, 6555 Cottage Grove. Mid. 4200.

AUBURN — 8 ROADSTER; LATE MODEL with spacious rumble seat, new tires, side mounts, and many extras. This is one of the snappiest looking Roadsters we ever saw, and it runs like clockwork; only $395. Terms. Studebaker Sales, 26th and Michigan.
AUBURN—1930 4 DOOR SEDAN, $495; 90 day guar.; terms, trade. Always open. 2810 W. MADISON.
AUBURN—1929 8-90 BROUGHAM; LIKE new; fully equipped; hardly driven; $395; terms, trade. Finance Co., 4440 Madison-st.

BUICK DE LUXE SEDAN.

1930 seven pass.; 6 wire wheels, spotlight, heater, 2 spares, bumpers, etc.; absolutely like new; if you are in the market for a real family car you will buy it today for $1,265; cost $2,275 new.
NORTHWEST BUICK CO.
3801 LAWRENCE-AV.

BUICK MAST. BROUGHAM.

1928 5 pass. brougham, model 47-S. This car is most beautiful car ever built. Mediterranean blue body, black running gear; like new in every respect. $585.
NORTHWEST BUICK CO.
3801

Chicago Daily Tribune.
THE WORLDS GREATEST NEWSPAPER
THURSDAY, FEBRUARY 12, 1931.

Lyle Points to Link Between Thompson and Capone—Whole World to Hear Pope on the Radio This Morning

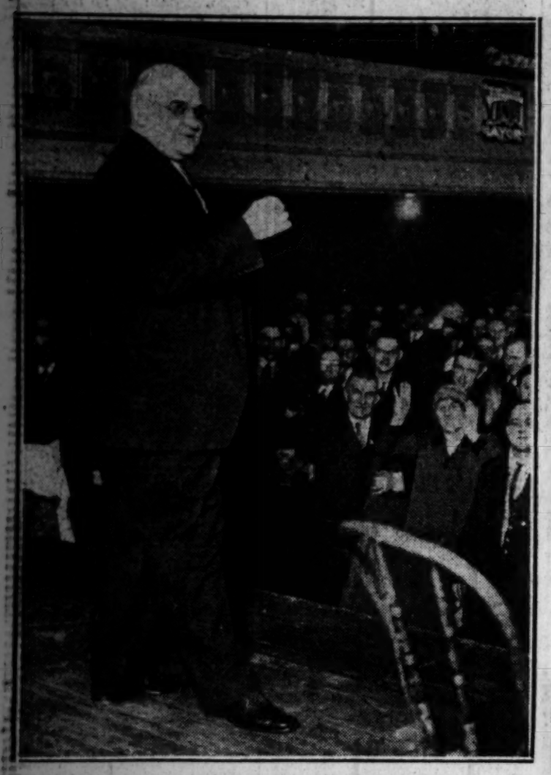

[TRIBUNE Photo.]

CHARGES CITY HALL KEEPS THOUSANDS OUT OF WORK. George K. Schmidt, candidate for Republican nomination for mayor, speaking at Prudential hall, North avenue and Halsted street. *(Story on page 2.)*

[TRIBUNE Photo.]

CAPONE ALLY CONSPICUOUS AT MAYOR THOMPSON'S NOON MEETING. Mayor Thompson (back to camera) speaking at Harris theater. On the stage behind him is State Senator Dan Serritella, city sealer, Republican ward committeeman, and Capone aid (with head encircled). *(Story on page 1.)*

[Associated Press Photo.]

POPE TO BROADCAST MESSAGE TO WORLD TODAY. Pope Pius XI. at his desk in the Vatican, which is equipped with golden telephone and other most modern pieces of office equipment. *(Story on page 1.)*

BANKER ACQUITTED. Carl A. Mueller, freed of embezzlement charge, in Judge Ross C. Hall's court. *(Story on page 5.)*

[TRIBUNE Photo.]

HAMILTON CLUB HEARS JUDGE LYLE AGAIN ASSAIL MAYOR THOMPSON. Left to right: George A. Berry Jr., chairman political action committee of club; Judge John H. Lyle, candidate for mayor, and Oliver J. Westcott, president Hamilton club. *(Story on page 1.)*

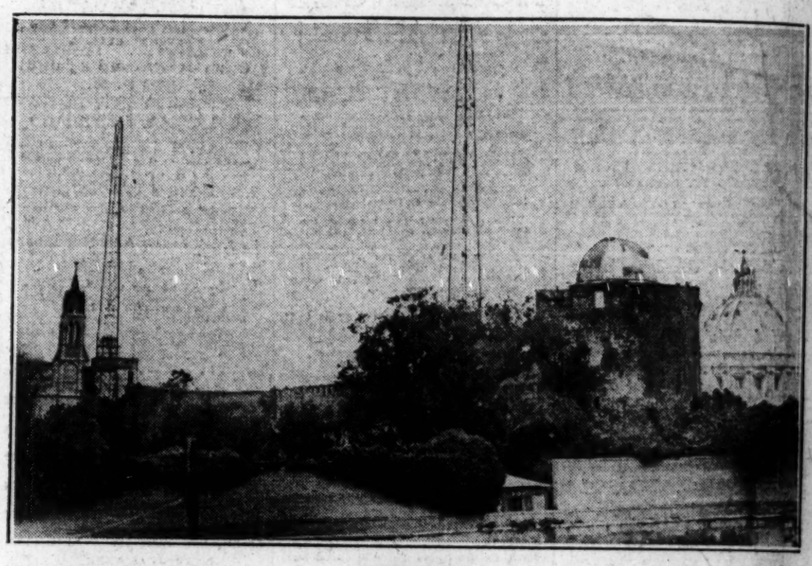

[Associated Press Photo.]

RADIO STATION THROUGH WHICH POPE WILL SPEAK TO WORLD TODAY. The antennae of the Vatican City station, which is independent of Rome. The pontiff will send his message from the control room, assisted by Senator Guglielmo Marconi, inventor of wireless transmission, who is related to the pope by marriage. *(Story on page 1.)*

BUSINESS PARTS NOTED DANCER AND HUSBAND. Florence Walton and her second mate, Leon Leitrim, from whom she has obtained a decree on business reasons. *(Story on page 15.)*

[Acme-P. & A. Photo.]

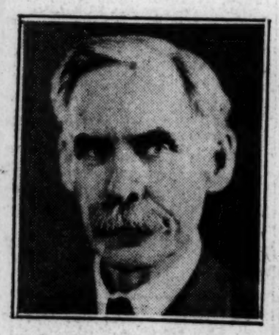

[Underwood & Underwood Photo.]

REPORTED BETTER. A. J. Volstead, prohibition law author, recovers after heart attack.

HOLE IN VAULT. Irving Ferrell, mail carrier, at opening made by De Kalb postoffice robbers. *(Story on page 10.)*

[TRIBUNE Photo.]

ROBBERS LOOT DE KALB POSTOFFICE OF $19,000. Fred Shepard using acetylene torch to open safe which defied robbers, whose loot, taken from vault, was almost all in stamps. *(Story on page 10.)*

AMATEUR ROBBER SHOOTS SELF WHILE IN CAB. R. D. Newman, Checker cab driver, looking at hole made by bullet Louis Toppel sent through his head, narrowly missing Mayor Thompson's "prosperity coupons" advertisement. [TRIBUNE Photo.] *(Story on page 1.)*

ON VACATION. Judge Joseph Sabath, who will conduct trial of Leo Brothers for Lingle murder, at Hot Springs, Ark.

HOME DAMAGED WHEN WAREHOUSE BOMB EXPLODES. Left to right, Matilda, Grace, Mae and Leonard Tromp and John Vose, a caller, who were shaken up by blast at 5951 West Madison street. [TRIBUNE Photo.] *(Story on page 14.)*

[TRIBUNE Photo.]

SCHOOL PICKS CHAMPION IN PATRIOTIC CONTEST. G. W. Magill, the winner; Grant Beebe, principal Lane Technical High school, and Ira Holland. *(Story on page 11.)*

FORMER PUPILS HONOR 70 YEAR OLD SCHOOL TEACHER AT DINNER. Left to right: Miss Mary Blyth, the Rev. Thomas McNichols, M. J. Barry, P. H. Joyce, Miss Josephine Ford, 70 year old teacher in Nathaniel Greene Elementary school; Joseph Hector, reading messages, at Midland club banquet attended by hundreds of former pupils. [TRIBUNE Photo.] *(Story on page 4.)*

2 CENT
PAY NO MOR

VOLUME LXXX

YOU

POPE BLESS
ENTIRE WOR
OVER THE RAD

Speaks in La
from Vatican

BY DAVID DARRAH
[Chicago Tribune Press Service.
(Pictures on back page.)

ROME, Feb. 12.—In the la
at Cicero and the imperial
Pius XI., Roman pontiff, in his
voice today, by radio bro
wished the whole world the pe
Jesus Christ and gave it the ap
benediction "pro urbis et orbi

His address, in Latin, lasted
utes, and with its deliverance
augurated the new Vatican
station which was built by
Guglielmo Marconi on top of
hill, once an Etruscan fortres

The pontiff's words were ad
to "all creation, to God, to th
iastical hierarchy of religious
to missionaries, to the faithful
fidels and dissidents, to gover
to the rich and poor, to worke
employers, and to the sick
flicted."

Quotes Words of Scriptur

With the world of the faithfu
ing in, the pontiff in his mess
minded them that he is "succe
the prince of apostles by de
God" and rejoiced that Sig. M
instrument had enabled him t
words of scripture saying:

"'Hear, O heavens, that
shall say, and listen, O earth,
words of my mouth.

"'Listen, all people, lend m
ear, all you who inhabit the
united towards the same end
the rich and the poor. Hear, O
and listen, O distant peoples.'

Praises Radio Invention

Pope Pius thanked God for
in our day the power to make
heard to the ends of the ear
addressed first all Catholics
church hierarchy, whom he
to greater solicitude in the
their flocks. Words of encour
were then directed to the missi
whom the pontiff apostrophi
"strong soldiers of Christ."

To the faithful the pope
heart went out to them as
to infidels and dissidents, to w
said he prayed that light may
so they might return to the tr
making one fold and one pasto
ing his concern for differences
capital and labor, his holiness
ed employers and workers
hostile competition and strug
join in an amicable alliance,
ing in justice and order for
mon good of all.

Listeners Fall to Kne

In Rome loud speakers
places proclaimed Pope Pius
and some listeners fell on the
at this first sound of his voic
came strong and clear to
listeners through the sonor
intricate Latin sentences.

Those who saw him broad
the pontiff, seated before th
phone for the first time in
pilfying room of his new wir
tion, spoke with great emotio
said he considered the occas
realization of his dream of th
sality of his church and his
cise of sovereignty in his
of St. Peter.

It was for this reason that
ness chose today for the ina
of the new Vatican radio st
marked the ninth anniversa
coronation as the 261st po
morning he said mass in th
chapel in commemoration
event in the presence of th
of cardinals, the diplomatic
Roman aristocrats. He rece
sages from crowned heads of
and "Te Deums" were
churches everywhere for his
tion.

The pope's speech was un
longer than had been annou
began speaking at 5 p. m
time (10 a. m. Chicago t
immediately afterwards a br
was given in the following
in this order: French, Ger
Spanish, English, and It
4:30 p. m. Msgr. Francis J.
of Boston, Mass., who also
translation, delivered the
English.

Trumpets Herald Arr

Wearing his white soutane
drove to the radio station a
of St. Peter's cathedral at
in a red automobile. His a
announced by a blast of al
pets from the Swiss guards
met by Senator Marconi a
Giaufranceschi, director of
station, who conducted hi
machine room to the left of
ing, where the pontiff first
the electric current. He th
across the hall to the tr
room, where he set the oth

(Continued on page 6, c